LANGWATER FARM

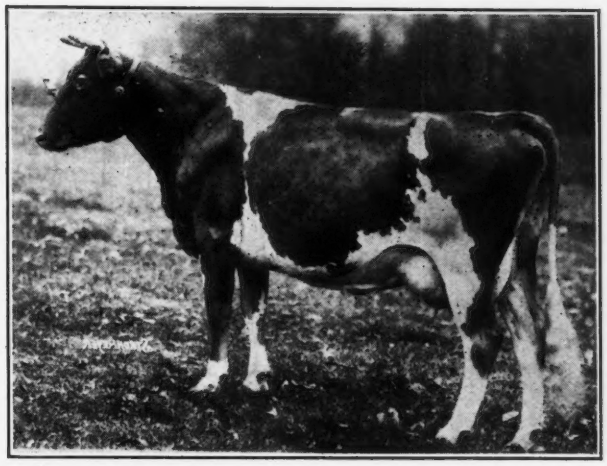

Langwater Queen of the Meadow 210364
13136 pounds milk — 730 pounds fat — class D (unofficial) A daughter of
Langwater Valiant 51868, A. R. Type—Production—Reproduction

Langwater Queen of the Meadow 210364
(as a calf) Junior Champion at Brockton Fair, 1926

Her Daughter, Langwater Meadow Rue 307374
(at ten months of age) Sire: Langwater Pharaoh 98719

HERD FEDERALLY ACCREDITED

John S. Ames — **Owner**

LANGWATER FARM
North Easton, Mass.

F. C. Shaw — **Mgr.**

"OSCEOLA FARMS"

Imported Guernseys

At the New Jersey Guernsey Breeders' Association Show, held at Far Hills, Saturday, September 27, 1930, with over one hundred and fifty entries forming the strongest competition seen this year in the East, cattle imported by us won—

1st, 2nd, 3rd and 4th Aged Cows
1st, 2nd and 3rd Four Year Olds
4th and 6th Three Year Olds
2nd and 5th Two Year Olds, in milk
1st Two Year Olds, not fresh.

One of the many grand two year olds now in the herd.

From our present offering one can select an ideal foundation herd of either cows or heifers.

GORDON HALL

Osceola Farms, Cranford, New Jersey

Federal Accredited ***Blood Tested***

What's coming . .

The future of a business depends upon the interest shown in that business by the younger generation. The real breeders of Guernseys who will be handling the affairs of the CLUB in the advancement of the breed twenty years from now will be the boys and girls who are now vitally interested in their Guernsey calves and the developing of their small herds. Many a club member of four or five years past now looks with pride upon his herd of six or eight animals and plans that they will be his business for the future. Realizing this fact, the JOURNAL of November 15 will be devoted to junior achievements.

The Second Jo-Mar Distribution

Something over a year ago Jo-Mar Farm, owned by Nathan L. Jones, Salina, Kansas, in cooperation with the Salina Journal and three of the banks, started a great 4-H club. Again, at the Mid-Kansas Fair 100 more calves were distributed to as many club members. The distribution of these calves and the work of Jo-Mar Farm in promoting Guernseys through boys' and girls' club work is of interest to every breeder of Guernseys and this will be given in the issue of November 15.

Results

Many junior clubs have been started at various times and we often record the event of their beginning. "Results" is the story of clubs that have been started and actually accomplished their purpose. One of the finest examples of this work is handled by the Indiana Condensed Milk Company at Sheridan, Indiana. Here they have established a testing and proving farm to help the junior club members in testing their cows. There are many unique features of their plan and the plan has been worked with splendid advantage by Lawrence M. Wright, who has been in charge of this division for several years. A complete history of the plan together with the results accomplished will appear in the issue of November 15.

The National and Juniors

The National Dairy Show is a great exhibition of junior work and instead of running this as a part of our story in this issue we are extending it to the November 15 issue when it will appear as one of the feature articles.

Guernsey Breeders' Journal

VOLUME 38 NUMBER 9

Contents

FEATURE ARTICLES

Dairy Cattle Congress—*By C. B. Finley* 565
The Mid-South Fair—*By H. C. Bates* 568
The Bryn Mawr Show—*By H. M. Pate* 569
Merryman's Semi-Annual Sale 570
The Oklahoma State Fair—*By R. L. Holden* 571
The Oregon State Fair—*By C. W. Robinson* 574
Guernseys at the National Dairy Show 575
Western Washington Fair—*By C. W. Robinson* 591
Massachusetts Heifer Sale—*By Elsworth Bunce* 592
The Spokane Inter-State Fair—*By C. W. Robinson* 593
Two Cows That Went to the Poorhouse—*By M. B. Wood* 632
Guernseys at Walla Walla—*By T. R. Warren* 636
Sire Paid Handsome Profit—*By E. J. Perry* 636

GENERAL NEWS

Advanced Register Notes 595
Pierce County Picnic 596
News Briefs 638
Bonner County Fair 639
Guernseys High 639
Florida Association Organized 639
Worth County Association A–1
Visit Herd in Cayuga County A–2
Washington State Fair A–2
American Royal A–3
McKenzie Makes Sale A–3
Sandusky County Fair A–3
Minnesota Guernseys Doing Well A–3

DEPARTMENT INDEX

Editorial Comment—Cows that Make the Farmer's Income Climb, Applicants for Membership, Statement of Ownership 572
Our New Class Leaders:
Forge Hill Laddie's Molly 225101 594
Masher's Grand Courtils Lilac 271468 594
Approved Records 597
Class Leaders:
Advanced Register 599
Roll of Honor 600
Farmers' Division 601
What the Cows Are Doing 602
Transfers 629
Junior Breeders' Department—Montgomery County Calf Club Round-Up, Juniors at the Illinois State Fair, Windsor Calf Club Show 634
Index to Advertisers A–29

Copyright, 1930, by THE AMERICAN GUERNSEY CATTLE CLUB

Published the first and fifteenth of each month by THE AMERICAN GUERNSEY CATTLE CLUB at Peterboro, New Hampshire

SUBSCRIPTION PRICE: PER YEAR $2.00

KARL B. MUSSER	Secretary-Treasurer, Editor
LINCOLN R. LOUNSBURY	Journal Division, Managing Editor
C. M. CUMMINGS	Advanced Register Division
W. A. KNOWLES	Accounting Division
ELSWORTH BUNCE	Information and Service Division
E. L. SAFFORD	Herd Register Division

Field Representatives

H. C. BATES, 231 Healey Building, Atlanta, Georgia
C. B. FINLEY, 2101 Scudder Avenue, Saint Paul, Minnesota
R. L. HOLDEN, 500 North Salisbury Street, West Lafayette, Indiana
C. W. ROBINSON, Room 403, Corbett Building, Portland, Oregon

Milk Marketing Representative

W. W. FITZPATRICK, Clemson College, South Carolina

Entered as Second Class Matter December 15, 1909, at the Post Office at Peterboro, New Hampshire, under act of March 3, 1879. Acceptance for mailing special rate of postage provided in section 1103, Act of October 3, 1917; authorized August 9, 1918.

Granddaughter of
Langwater Star Gazer 60164
Makes World's Record in Class G

Sire
FALSTAFF'S
WARRIOR OF
FLORHAM
84747

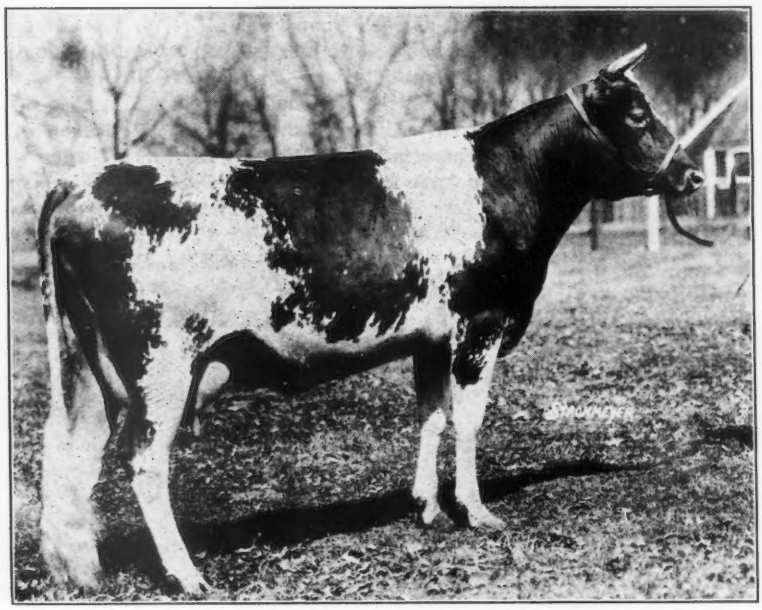

Dam
FLORHAM
DIANA 192548
13168.6 lbs.
Milk, 751.0
lbs. Fat in D

Florham Irene 239740
14646.9 lbs. Milk, 905.0 lbs. Fat in G

Two Other Granddaughters also show High Production

Florham Maretta 176314
757.3 lbs. fat in B

Florhom Eleanor 217379
657.9 lbs. fat in G

On retest in D and
has made 284 lbs.
in 126 days.

The granddaughters of Langwater Star Gazer 60164 continue the High Production shown by his daughters.

SEE PAGE 481 FOR COMPLETE DETAILS

FLORHAM FARM

R. H. Allen, *Manager* **Madison, New Jersey**

Milk Drinkers - - -

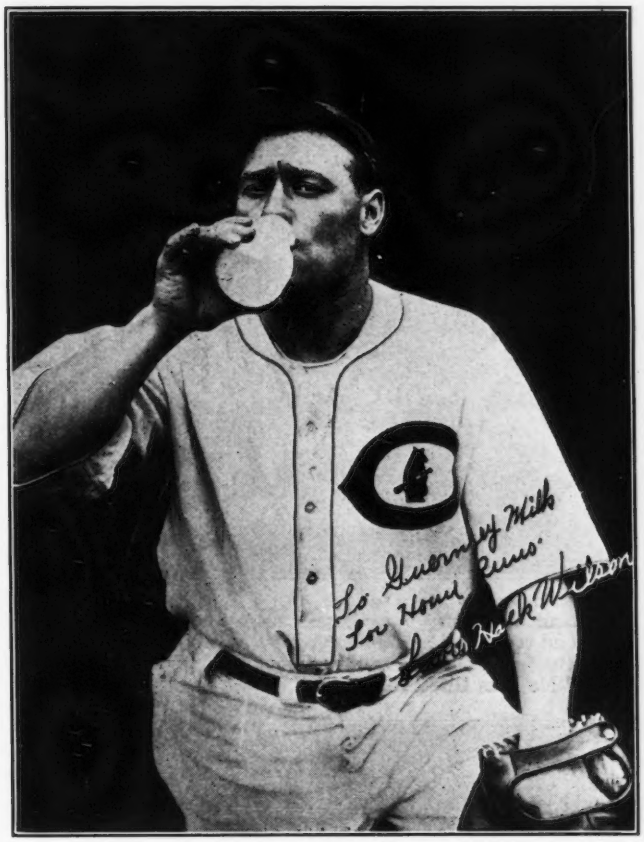

Lewis "Hack" Wilson, the new home run king of baseball, a member of the Chicago Cubs, believes in Guernseys. He not only drinks Guernsey milk but he owns a small Guernsey herd, located at Stanton, Michigan.

At the end of a hot but satisfying day. A group of eastern breeders and the secretary of THE AMERICAN GUERNSEY CATTLE CLUB are guests of Jimmie Dodge, manager of Emmadine Farm, Hopewell Junction, New York. From left to right they are: Karl B. Musser; Richard G. Harwood, Boston, Massachusetts; Richard Saltonstall, Sherborn, Massachusetts; Jimmy Dodge, host; George H. Timmins, Ware, Massachusetts, and Edward Wigglesworth, Topsfield, Massachusetts.

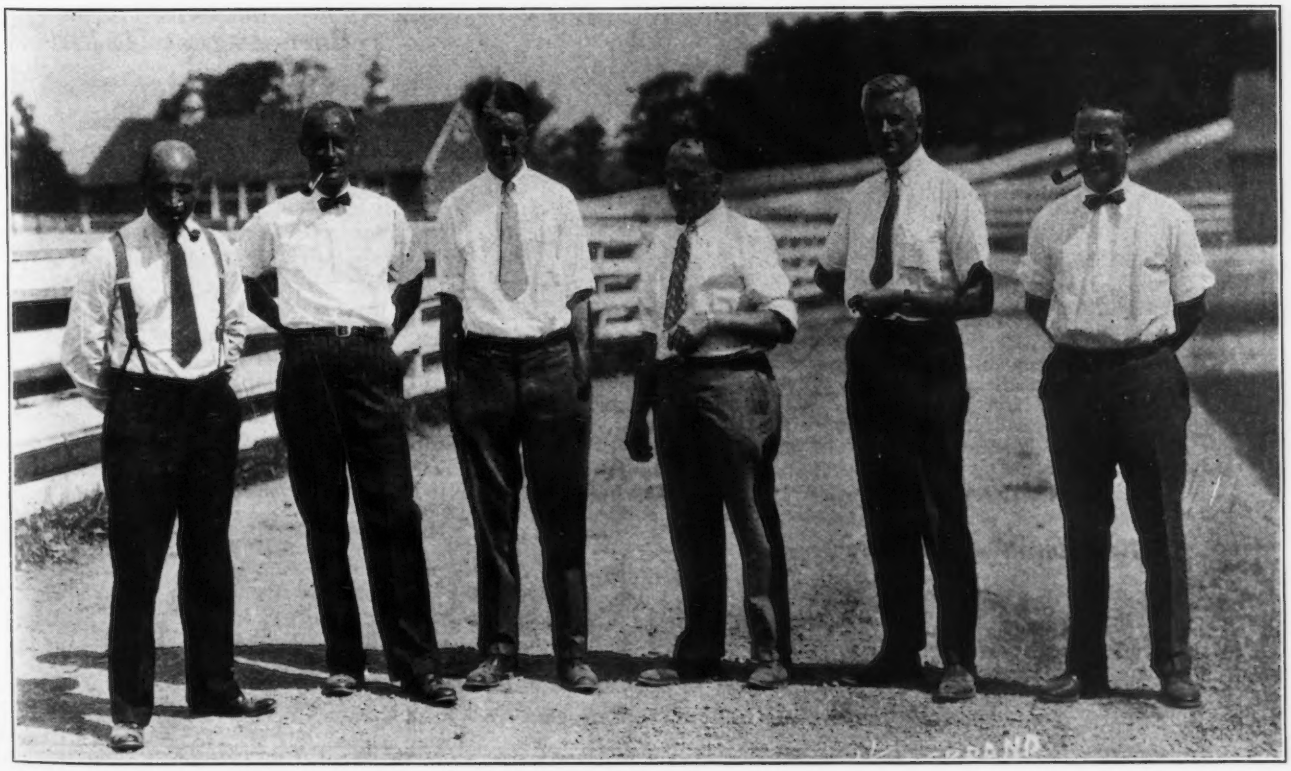

We Offer

A Choice of Two Grandsons of that Great Production Sire

Langwater Holliston 28055, A. R.

Born March 26, 1929

His sire is Rockingham Royal Holliston 112267, an A. R. bull at 5 years of age with 3 A. R. daughters, he sired by that great production sire, Langwater Holliston 28055, and out of Brilliant Lassie 86452 that has eight consecutive records averaging 12718.36 lbs. milk and 667.07 lbs. fat and is now on her ninth record. ***His dam*** is Florham Daphne 56565 with 3 A. R. records including 776.1 lbs. fat in Class A and is a Great Producing Dam. She is a daughter of Ne Plus Ultra 15265.

Born August 11, 1929

His sire, Holliston's Slogan of Rockingham 114355, is also a son of that great sire, Langwater Holliston 28055, the sire of 37 A. R. daughters and 13 A. R. sons. "Slogan" is out of one of the good daughters of Sequel's Slogan 3895 P. S., a son of Imp. Honoria's Sequel II. 40668, the sire of 41 A. R. daughters including Grassland Anita 118954, 818.5 lbs. fat in A. ***His dam*** is Mixter May Della 124202 with 2. A. R. records including 790.0 lbs. fat in AA, and dam of Rockingham Wild Rose 256676, 537.5 lbs. fat in GG and sold for $2,500. She a daughter of Langwater College King 25837. This bull calf has been entered in National Futurity and can be shown this year.

These Bulls carry some of the most noted blood of the breed such as Langwater Holliston 28055, Imp. King of the May 9001, Sequel's Slogan 3895 P. S., Imp. May Rose King 8336, Ne Plus Ultra 15265 and Dolly Dimple's May King of Langwater 12997.

Write for Extended Pedigrees and Prices.

Rockingham and Greycourt Farms

Salem, New Hampshire **Methuen, Massachusetts**

Federal accredited and subject to agglutination test for infectious abortion

C. E. TISDALE, *Mgr.*—Address correspondence to D. G. TENNEY, *Owner*, 535 Fifth Avenue, Room 1002, New York City

Guernsey Breeders' Journal

VOLUME 38 NOVEMBER 1, 1930 NUMBER 9

Dairy Cattle Congress

Waterloo Event Develops Into a Feature Show

THE 1930 Waterloo show was small in the number of cattle shown—128 entries—but high in quality. The tops in most of the classes were outstanding and the competition for the blues was keen. There were several outstanding features of this year's show. One of the features has, perhaps, never been duplicated at this or any similar show and that was the winnings of four cows shown by the Thornwood Dairy Company of Ada, Michigan, owned by W. J. Wallace and B. S. Warren. These four cows won in the get of sire class, were first and second in the produce of dam class and won the class of Advanced Register get of sire, in addition to open class winnings. In fact, this could be offered for use in a "believe it or not" column. Guernseys were judged by Professor C. S. Rhode of Urbana, Illinois.

Boulder Bridge Farm of Excelsior, Minnesota, won the lion's share of the blues with their very excellent and uniform herd. This farm also has through its winnings an outstanding feature in that Langwater Waldorf 128541 was not only the senior and grand champion bull, showing as a three year old in class, but had the honor of several of his offspring winning blues and every one of them placed well up in the money.

To Corium Farm, owned by F. J. Rueping of Fond du Lac, Wisconsin, went the great honor of being the premier breeder. Joseph Golinvaux, owner of Highland Place, Waterloo, repeated this year in showing the junior champion bull, while Glencliff Farm of Independence, Kansas, showed the junior champion female.

Border King of Roberts 71645 was the outstanding aged bull, as was Langwater Waldorf 128541 the outstanding three year old. In the two year old class three bulls competed for the blue. The placing was very close, the judge finally awarding first place to Aiyukpa King's Searchlight 150883, preferring his spring and depth of rib to the second bull, Gayoso Oliver 148643, exhibited by Quarton and Bosworth of Algona, that was a very smooth toppy bull. He was closely followed by Corium Pride's Jack 150826.

Highland Place Troubadour 157772, exhibited by Joseph Golinvaux, was outstanding in the senior yearling class as was Corium Pride's Kennett 166684, owned by Corium Farm, winner of the junior yearling class. The senior bull calf, a very smooth, stylish, straight lined, deep ribbed calf, Cherub of Woodend 177217, exhibited by Joseph Golinvaux, won his class and was a very worthy winner of junior champion bull honors.

There was a great deal of interest shown in the competition for the bull senior championship when the grand old veteran and consistent winner of the purple at countless state fairs and three National Dairy Shows, Border King of Roberts 71645, shown by Glencliff Farm, competed with Langwater Waldorf 128541, exhibited by Boulder Bridge Farm, and the winner of the two year old class, Aiyukpa King's Searchlight 150883, exhibited by Winding Creek Farm of Blue Ash, Ohio. The judge, without hesitation, awarded this honor to Langwater Waldorf 128541 that can perhaps without question be called one of the most outstanding three year old bulls ever exhibited at any fair. This bull combines style, breed character, smoothness and symmetry of development to a very high degree along with great depth, openness and spring of both fore and rear rib.

Moose Valley Minuet 156989, exhibited by Boulder Bridge Farm, was an easy winner in the aged cow class and was later made senior and grand champion female. This cow showed in full bloom with a very straight top, level rump, prime condition and as good an udder from the standpoint of capacity, attachment and placement of teats as could be desired. She was considered as one of the most outstanding females that has been exhibited at the Dairy Cattle Congress.

In the four year old class Sylvana La Palina 243940, exhibited by Glencliff Farm, was awarded the blue, followed by Defender's Neva of Guernsey Range 214798, shown by Thornwood Dairy Company. Boulder Bridge Farm was the winner of the three year old class with the very typey Dunwalke Princess Valentine 232740. They also showed the second prize three year old. The two year old class was won by the very milky entry of the Thornwood Dairy Company, Pansy's Blossom of Guernsey Range 247882.

The strongest class of heifers was the senior yearling class, which was topped by Glencliff Babs 268186, shown by Glencliff Farm. She was followed by Hilltop Fashion Rose 268487, exhibited by Boulder Bridge Farm. Both the junior yearling and senior heifer calf classes were won by Boulder Bridge Farm on two daughters of Langwater Waldorf 128541. Glencliff Babs 268186 was given close competition by these two heifers for the junior championship honors, but she finally won because of her outstanding type. Boulder Bridge Farm won the blue in the young herd and dairy herd groups while the Thornwood Dairy Company, showing four cows in milk, won the get of sire, Advanced Register get of sire and first and second in the produce of dam class.

Mrs. Joseph Golinvaux assisted very ably at the attractive Guernsey booth. An interesting banquet was held during the show at which the principal speakers were Dr. C. Y. Cannon, head of the Dairy Husbandry Department, Iowa State College, L. V. Wilson, manager of Boulder Bridge Farm, Excelsior, Minnesota, and Charles R. Mountain, Iowanola Farm,

Des Moines, Iowa. C. B. Finley, field representative of THE AMERICAN GUERNSEY CATTLE CLUB, acted as toastmaster.

The exhibitors included: Boulder Bridge Farm, Excelsior, Minnesota; Crescentdale Farm, Malvern, Iowa; Flavis A. Dodge, Spencer, Iowa; Homer S. Fike, Waterloo, Iowa; Glencliff Farm, Independence, Kansas; Gerten Golinvaux, Waterloo, Iowa; Joseph Golinvaux, Waterloo, Iowa; Greenvale Farm, Coopersville, Michigan; Earl Harmon, Hastings, Iowa; Illinois Central Railroad, Agricultural Department, Chicago, Illinois; James Kearns, Duncombe, Iowa; Quarton and Bosworth, Algona, Iowa; Red Rose Farms Dairy, Northville, Michigan; F. J. Rueping, Fond du Lac, Wisconsin; Raymond Stecklein, Waupeton, Iowa; Thornwood Dairy Company, Ada, Michigan; Lester Walter, Luana, Iowa; Winding Creek Farm, Blue Ash, Ohio.

Following is the list of awards:

BULL, 4 YEARS AND OVER

1, Border King of Roberts 71645, Glencliff Farm; 2, Yeksa Q. Rex 125706, Quarton and Bosworth (Breeder's Award 1); 3, Sterling Prince 122059, Illinois Central Railroad.

BULL, 3 YEARS AND UNDER 4

1, Langwater Waldorf 128541, Boulder Bridge Farm; 2, Proud Lane of Echo Glade 131568, F. J. Rueping; 3, Highland Place Majesty 136467, Joseph Golinvaux (Breeder's Award 1); 4, Marie's Forest Ranger 131853, Homer S. Fike; 5, King Red Rose Erick 137343, Red Rose Farms Dairy (Breeder's Award 2).

BULL, 2 YEARS AND UNDER 3

1, Aiyukpa King's Searchlight 150883, Winding Creek Farm; 2, Gayoso Oliver 148643, Quarton and Bosworth; 3, Corium Pride's Jack 150826, F. J. Rueping (Breeder's Award 1); 4, Corium Ultimas' Ibycus 145132, F. J. Rueping (Breeder's Award 2); 5, Clara's Ben 142646, Crescentdale Farm (Breeder's Award 3).

BULL, 18 MONTHS AND UNDER 2 YEARS

1, Highland Place Troubadour 157772, Joseph Golinvaux (Breeder's Award 1); 2, Corium Ultimas' Juan 160863, F. J. Rueping (Breeder's Award 2); 3, Wedgemere Matt 154983, Earl Harmon; 4, Winding Creek King Questa 162791, Winding Creek Farm.

BULL, 1 YEAR AND UNDER 18 MONTHS

1, Corium Pride's Kennett 166684, F. J. Rueping (Breeder's Award 1); 2, Renown's Dictator 173228, Joseph Golinvaux; 3, Boulder Bridge Cavalier 181712, Boulder Bridge Farm (Breeder's Award 2); 4, Glencliff Danmar 167259, Glencliff Farm (Breeder's Award 3).

BULL CALF, 4 MONTHS AND UNDER 12

1, Cherub of Woodend 177217, Joseph Golinvaux; 2, Yank's Cherub of the Prairie 178540, Quarton and Bosworth; 3, Highland Place Rival 172604, Joseph Golinvaux (Breeder's Award 1); 4, Entry, Glencliff Farm (Breeder's Award 2); 5, Highland Place Gabriel 172605, Joseph Golinvaux (Breeder's Award 3); 6, Corium Pride's Kingston 178728, F. J. Rueping; 7, Boulder Bridge Raider 183779, Boulder Bridge Farm; 8, Highland Place Mar 176043, Joseph Golinvaux; 9, Boulder Bridge Steadfast 181716, Boulder Bridge Farm; 10, Boulder Bridge Warrior 181714, Boulder Bridge Farm.

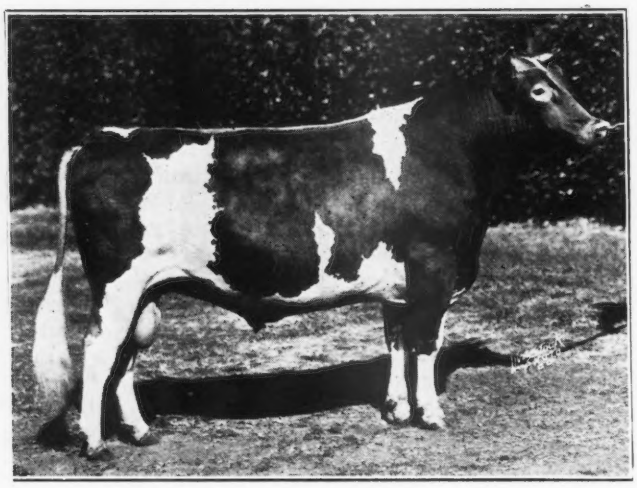

Langwater Waldorf 128541, senior and grand champion bull, owned by Boulder Bridge Farm, Excelsior, Minnesota

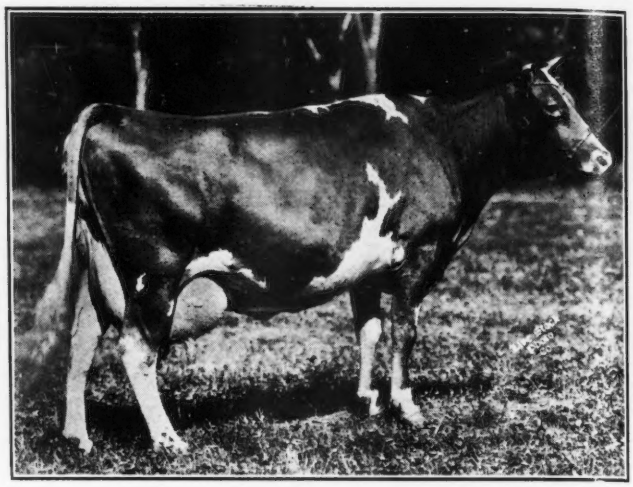

Moose Valley Minuet 156989, senior and grand champion female, exhibited by Boulder Bridge Farm, Excelsior, Minnesota

COW, 5 YEARS AND OVER

1, Moose Valley Minuet 156989, Boulder Bridge Farm; 2, Priscilla of Grahamdale 133136, Glencliff Farm; 3, Corium Caroline 120663, F. J. Rueping (Breeder's Award 1); 4, Miss Myrtle of Maple Hill 160639, Boulder Bridge Farm; 5, Imp. Camille of L'Ancresse 239219, Glencliff Farm; 6, Una of Lucerne 157640, Crescentdale Farm; 7, Upland's Lovely Princess of Cedar View 182259, Winding Creek Farm.

COW, 4 YEARS AND UNDER 5

1, Sylvana La Palina 243940, Glencliff Farm; 2, Defender's Neva of Guernsey Range 214798, Thornwood Dairy Company; 3, Corium Ultimas' Genevieve 199613, F. J. Rueping (Breeder's Award 1); 4, Corium Brownie's Governess 205543, F. J. Rueping (Breeder's Award 2); 5, Aiyukpa K. Wonder 195762, Winding Creek Farm.

COW, 3 YEARS AND UNDER 4

1, Dunwalke Princess Valentine 232740, Boulder Bridge Farm; 2, Boulder Bridge Barbara 244101, Boulder Bridge Farm (Breeder's Award 1); 3, Frenchman's Defender's Pansy of G. R. 220965, Thornwood Dairy Company; 4, May La Reece's Figtree of Iowanola 222740, Joseph Golinvaux; 5, Neva's Babe of Guernsey Range 241648, Thornwood Dairy Company; 6, Film Favorite of Winding Creek Farm 232430, Winding Creek Farm (Breeder's Award 2); 7, Corium Pride's Ivelyn 235597, F. J. Rueping; 8, Wedgemere's Rose 203275, Crescentdale Farm; 9, Corium Pride's Ilsa 235593, F. J. Rueping (Breeder's Award 3); 10, Red Rose Lilyett 233333, Red Rose Farms Dairy.

HEIFER, 2 YEARS AND UNDER 3

1, Pansy's Blossom of Guernsey Range 247882, Thornwood Dairy Company; 2, Corium Pride's Jacienta 256288, F. J. Rueping (Breeder's Award 1); 3, Lynbrook Diana 274824, Boulder Bridge Farm; 4, Florham Sparkles 241980, Boulder Bridge Farm; 5, Fun is Fun of Winding Creek Farm 250507, Winding Creek Farm; 6, Corium Ultimas' Ino 246852, F. J. Rueping; 7, Highland Place Susie 242439, Joseph Golinvaux; 8, Stina of Taylor 254476, Crescentdale Farm; 9, Glencliff Meranda 262321, Glencliff Farm; 10, Nancy Louise Rouge 242654, Lester Walter.

HEIFER, 18 MONTHS AND UNDER 2 YEARS, NOT IN MILK

1, Glencliff Babs 268186, Glencliff Farm (Breeder's Award 1); 2, Hilltop Fashion Rose 268487, Boulder Bridge Farm; 3, Glencliff Patricia 268185, Glencliff Farm (Breeder's Award 2); 4, Boulder Bridge Corinne 268034, Boulder Bridge Farm (Breeder's Award 3); 5, Highland Place Rose 268987, Joseph Golinvaux; 6, Corium Ultimas' Justina 282266, F. J. Rueping; 7, Marmionette of Winding Creek Farm 278276, Winding Creek Farm; 8, Guernseynook Audie May 283161, James Kearns; 9, Highland Place Sacajawea 268986, Joseph Golinvaux; 10, Mary Jane of Crescentdale 290333, Crescentdale Farm.

HEIFER, 1 YEAR AND UNDER 18 MONTHS, NOT IN MILK

1, Boulder Bridge Doris 313461, Boulder Bridge Farm

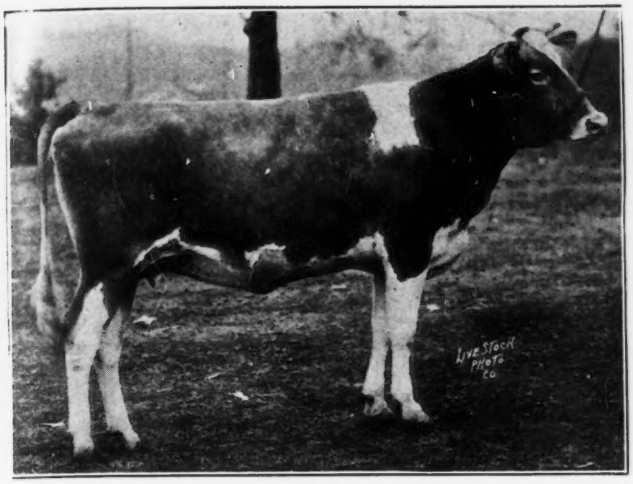

Glencliff Babs 268186, junior champion female, owned by Glencliff Farm, Independence, Kansas

(Breeder's Award 1); 2, Glencliff Jeanine 295690, Glencliff Farm (Breeder's Award 2); 3, Corium Ultimas' Kay 282268, F. J. Rueping (Breeder's Award 3); 4, Glencliff Danella 284851, Glencliff Farm; 5, Boulder Bridge Darcy 313460, Boulder Bridge Farm; 6, Corium Ultimas' Kitty 282269, F. J. Rueping; 7, Boulder Bridge Dame 313462, Boulder Bridge Farm; 8, Pearl D. of Thornwood 280837, Thornwood Dairy Company; 9, Glencliff Robella 284852, Glencliff Farm; 10, Highland Place Miriam 291622, Joseph Golinvaux.

Heifer Calf, 4 Months and Under 12

1, Boulder Bridge Dora 313464, Boulder Bridge Farm (Breeder's Award 1); 2, Green Vale Sarah 300330, Greenvale Farm (Breeder's Award 2); 3, Entry, Glencliff Farm (Breeder's Award 3); 4, Boulder Bridge Dairygirl 313466, Boulder Bridge Farm; 5, Corium Pride's Lisette 311619, F. J. Rueping; 6, Boulder Bridge Dairymaid 313465, Boulder Bridge Farm; 7, Village View Pet 307204, Flavis A. Dodge; 8, Highland Place Bonnie 302353, Raymond Stecklein; 9, Boulder Bridge Delaire 313463, Boulder Bridge Farm; 10, Highland Place Gloria 295453, Gerten Golinvaux.

Senior and Grand Champion Bull

Langwater Waldorf 128541, Boulder Bridge Farm.

Junior Champion Bull

Cherub of Woodend 177217, Joseph Golinvaux.

Senior and Grand Champion Female

Moose Valley Minuet 156989, Boulder Bridge Farm.

Junior Champion Female

Glencliff Babs 268186, Glencliff Farm.

Young Herd

1, Boulder Bridge Farm, showing Boulder Bridge Doris 313461, Boulder Bridge Darcy 313460, Boulder Bridge Warrior 181714, Boulder Bridge Dora 313464 and Boulder Bridge Dairygirl 313466; 2, Glencliff Farm, showing Entry, Entry, Entry, Glencliff Jeanine 295690 and Glencliff Babs 268186; 3, F. J. Rueping, showing Corium Pride's Kennett 166684, Corium Ultimas' Justina 282266, Corium Ultimas' Kay 282268, Corium Pride's Lorna 312498 and Corium Pride's Lisette 311619; 4, Joseph Golinvaux, showing Cherub of Woodend 177217, Highland Place Sacajawea 268986, Highland Place Miriam 291622, Highland Place Gloria 295453 and Highland Place Gretchen 312222.

Dairy Herd

1, Boulder Bridge Farm, showing Lynbrook Diana 274824, Dunwalke Princess Valentine 232740, Boulder Bridge Barbara 244101 and Moose Valley Minuet 156989; 2, Thornwood Dairy Company, showing Pansy's Blossom of Guernsey Range 247882, Defender's Neva of Guernsey Range 214798, Neva's Babe of Guernsey Range 241648 and Frenchman's Defender's Pansy of G. R. 220965; 3, Glencliff Farm, showing Pricilla of Grahamdale 133136, Glencliff Meranda 262321, Imp. Camille of L'Ancresse 239219 and Sylvana La Palina 243940; 4, F. J. Rueping, showing Corium Pride's Jacienta 256288, Corium Pride's Ivelyn 235597, Corium Brownie's Governess 205543 and Corium Caroline 120663; 5, Winding Creek Farm, showing Upland's Lovely Princess of Cedar View 182259, Film Favorite of Winding Creek Farm 232430, Fun is Fun of Winding Creek Farm 250507 and Aiyukpa K. Wonder 195762.

Get of Sire

1, Thornwood Dairy Company on get of Frenchman's Defender 73525, showing Defender's Neva of Guernsey Range 214798, Neva's Babe of Guernsey Range 241648, Frenchman's Defender's Pansy of G. R. 220965 and Pansy's Blossom of Guernsey Range 247882; 2, F. J. Rueping on get of Birchfield Pride of the May 59106, showing Corium Pride's Jack 150826, Corium Pride's Jacienta 256288, Corium Pride's Kennett 166684 and Corium Pride's Ivelyn 235597; 3, Boulder Bridge Farm on get of Langwater Waldorf 128541, showing Boulder Bridge Doris 313461, Boulder Bridge Darcy 313460, Boulder Bridge Dora 313464 and Boulder Bridge Dairygirl 313466; 4, Glencliff Farm on get of Lily's Danny of Fern-Dell 121800, showing Glencliff Babs 268186, Glencliff Patricia 268185, Glencliff Danella 284851 and Entry; 5, Joseph Golinvaux on get of Golden Sunbeam of the Prairie 83162, showing Highland Place Troubadour 157772, Highland Place Rival 172604, Highland Place Susie 242439 and Highland Place Sacajawea 268986; 6, F. J. Rueping on get of Langwater Ultimas 39637, showing Corium Ultimas' Kitty 282269, Corium Ultimas' Kay 282268, Corium Ultimas' Justina 282266 and Corium Ultimas' Ibycus 145132; 7, Joseph Golinvaux on get of Golden Sunbeam of the Prairie 83162, showing Highland Place Gabriel 172605, Highland Place Mar 176043, Highland Place Miriam 291622 and Highland Place Gloria 295453; 8, Winding Creek Farm on get of Aiyukpa K. Laddie 136632, showing Winding Creek Fanfaron 176904, Fond Lass of Winding Creek 304011, Farm Lass of Winding Creek 304009 and French Lass of Winding Creek 304014; 9, Quarton and Bosworth on get of Yeksa Q. Rex 125706, showing Yeksa Q. Dot 285382, Yeksa Q. Cora 280088, Yeksa Q. Dorothy 289681 and Yeksa Q. Dixie 301874.

Produce of Dam

1, Thornwood Dairy Company on produce of Pansy of Maple Grove 108462, showing Pansy's Blossom of Guernsey Range 247882 and Frenchman's Defender's Pansy of G. R. 220965; 2, Thornwood Dairy Company on produce of Hope's Neva of Hickory Grove 76873, showing Neva's Babe of Guernsey Range 241648 and Defender's Neva of Guernsey Range 214798; 3, F. J. Rueping on produce of Mary H. of Fond du Lac 85294, showing Corium Pride's Jacienta 256288 and Corium Ultimas' Kitty 282269; 4, Glencliff Farm on produce of Hillcroft Gloria 173493, showing Glencliff Patricia 268185 and Entry; 5, Winding Creek Farm on produce of Appletree Marjorie 132107, showing Fun is Fun of Winding Creek Farm 250507 and Film Favorite of Winding Creek Farm 232430; 6, Joseph Golinvaux on produce of Betty of Highland Place 146677, showing Highland Place Sacajawea 268986 and Highland Place Gabriel 172605; 7, Joseph Golinvaux on produce of Golden Rose of Gordondale 187282, showing Highland Place Rose 268987 and Highland Place Gloria 295453; 8, Joseph Golinvaux on produce of Memento's Greta of Highland Place 165596, showing Highland Place Troubadour 157772 and Highland Place Gretchen 312222.

Advanced Register Get of Sire

1, Thornwood Dairy Company on get of Frenchman's Defender 73525, showing Pansy's Blossom of Guernsey Range 247882, Frenchman's Defender's Pansy of G. R. 220965, Neva's Babe of Guernsey Range 241648 and Defender's Neva of Guernsey Range 214798.

First prize get of sire, owned by the Thornwood Dairy Company of Ada, Michigan

The Mid-South Fair

Improvement in Entries and Quality of Exhibits

WITH an increased premium list for Guernseys, the Mid-South Fair held at Memphis, Tennessee, September 20 to 27, was considerably better than last year. H. C. Horneman of Danville, Illinois, well known to all Guernsey breeders, handled the ring with dispatch and decision. There were nine exhibitors with seventy-one animals in the open classes.

In the bull classes, junior championship was won by Gayoso Patrician 168633, exhibited by Gayoso Farms, and the senior champion was Corium Pride's Jack 150826, exhibited by Corium Farm, that was also made grand champion. In the three year and under four cow class, King's Coral of Traymore 231829, that had won grand championship at Kentucky and first in her class at Nashville, took second place to Corium Ultimas Helga 218215. Junior championship was won by Gayoso Southern Girl 300320, a very promising heifer exhibited by Gayoso Farms. Ramona's Chalys of Elgercon 225434, exhibited by Firestone Farms, was made senior and grand champion female.

In the group classes, Corium Farm, Fond du Lac, Wisconsin, took the lead winning first in graded herd, dairy herd, get of sire and produce of dam classes, with Firestone Farms and Gayoso Farms competing for second place. Gayoso Farms won first in young herd and calf herd classes and Corium Farm took second place in these classes.

The exhibitors included: O. O. Colebank and Sons, Germantown, Tennessee; Willard Colebank, Germantown, Tennessee; Corium Farm, Fond du Lac, Wisconsin; Firestone Farms, Akron, Ohio; Gayoso Farms, Horn Lake, Mississippi; Illinois Central Railroad, Chicago, Illinois; Red Rose Farms Dairy, Northville, Michigan; L. A. Scott, Memphis, Tennessee; Winding Creek Farm, Blue Ash, Ohio.

Following is the list of awards:

Bull, 4 Years and Over

1, Sergeant's Governor of Mountrose 91577, Firestone Farms; 2, Sterling Prince 122059, Illinois Central Railroad.

Bull, 3 Years and Under 4

1, Proud Lane of Echo Glade 131568, Corium Farm; 2, Aiyukpa K. Laddie 136632, Winding Creek Farm; 3, King Red Rose Erick 137343, Red Rose Farms Dairy.

Bull, 2 Years and Under 3

1, Corium Pride's Jack 150826, Corium Farm (Breeder's Award 1); 2, Aiyukpa King's Searchlight 150883, Winding Creek Farm; 3, Corium Ultimas' Ibycus 145132, Corium Farm (Breeder's Award 2).

Bull, 18 Months and Under 2 Years

1, Gayoso Patrician 168633, Gayoso Farms (Breeder's Award 1); 2, Firestone Trixie Boy 166147, Firestone Farms (Breeder's Award 2); 3, Corium Ultimas' Juan 160863, Corium Farm (Breeder's Award 3); 4, Winding Creek King Questa 162791, Winding Creek Farm.

Bull, 1 Year and Under 18 Months

1, Firestone Cherub Lad 166150, Firestone Farms; 2, Gayoso Coral's King 181710, Gayoso Farms; 3, Corium Pride's Kennett 166684, Corium Farm.

Bull Calf, 4 Months and Under 12

1, Corium Pride's Kingston 178728, Corium Farm (Breeder's Award 1); 2, Corium Pride's Lionel 181999, Corium Farm (Breeder's Award 2); 3, Gayoso Peggy's Squire 181711, Gayoso Farms (Breeder's Award 3); 4, Firestone Duke Murne 169188, Firestone Farms; 5, Gayoso Steadfast 175609, Gayoso Farms; 6, Winding Creek Fanfaron 176904, Winding Creek Farm.

Cow, 5 Years and Over

1, Ramona's Chalys of Elgercon 225434, Firestone Farms; 2, Corium Caroline 120663, Corium Farm (Breeder's Award 1); 3, Upland's Lovely Princess of Cedar View 182259, Winding Creek Farm; 4, Cavalier's Ruby of Oakhurst 182119, L. A. Scott; 5, White's Treva Girl 138210, Gayoso Farms; 6, Lily's Nancy of Killarney Farms 118585, Gayoso Farms.

Cow, 4 Years and Under 5

1, Corium Brownie's Governess 205543, Corium Farm; 2, Gayoso Actor's Margaret 197560, Gayoso Farms; 3, Aiyukpa K. Wonder 195762, Winding Creek Farm; 4, Corium Ultimas' Genevieve 199613, Corium Farm; 5, Neshoba Lady 268668, O. O. Colebank and Sons.

Cow, 3 Years and Under 4

1, Corium Ultimas Helga 218215, Corium Farm; 2, King's Coral of Traymore 231829, Gayoso Farms; 3, Barkrest Irene 226646, Firestone Farms; 4, Gayoso Actor's Red Bird 232071, Gayoso Farms; 5, Corium Pride's Ilsa 235593, Corium Farm; 6, Film Favorite of Winding Creek Farm 232430, Winding Creek Farm.

Heifer, 2 Years and Under 3

1, Corium Pride's Jacienta 256288, Corium Farm (Breeder's Award 1); 2, Firestone Rose Charmante 285491, Firestone Farms (Breeder's Award 2); 3, Fun is Fun of Winding Creek Farm 250507, Winding Creek Farm (Breeder's Award 3); 4, King's Strawberry of Traymore 257691, Gayoso Farms; 5, Actor's Neshoba Fern 313823, Willard Colebank.

Heifer, 18 Months and Under 2 Years

1, Corium Ultimas' Justina 282266, Corium Farm (Breeder's Award 1); 2, Gayoso Columbia Actress 288505, Gayoso Farms (Breeder's Award 2); 3, Gayoso Marholla Ruby 288504, Gayoso Farms (Breeder's Award 3); 4, Coventry Czarina 266028, Firestone Farms; 5, Marmionette of Winding Creek Farm 278276, Winding Creek Farm.

Heifer, 1 Year and Under 18 Months

1, Corium Ultimas' Kay 282268, Corium Farm (Breeder's Award 1); 2, Gayoso Actress Grace 313454, Gayoso Farms (Breeder's Award 2); 3, Corium Ultimas' Kitty 282269, Corium Farm (Breeder's Award 3); 4, Firestone Search Light Belle 285495, Firestone Farms; 5, Firestone Sheik's Lassie 284039, Firestone Farms; 6, Gayoso Actor's May Rose 313455, Gayoso Farms.

Heifer, 4 Months and Under 12

1, Gayoso Southern Girl 300320, Gayoso Farms (Breeder's Award 1); 2, Firestone Lassie Charmante 289494, Firestone Farms (Breeder's Award 2); 3, Corium Pride's Lisette 311619, Corium Farm (Breeder's Award 3); 4, Corium Pride's Lorna 312498, Corium Farm; 5, Firestone Ramona 305493, Firestone Farms; 6, Gayoso Margie 313457, Gayoso Farms.

Senior and Grand Champion Bull

Corium Pride's Jack 150826, Corium Farm.

Junior Champion Bull

Gayoso Patrician 168633, Gayoso Farms.

Senior and Grand Champion Female

Ramona's Chalys of Elgercon 225434, Firestone Farms.

Junior Champion Female

Gayoso Southern Girl 300320, Gayoso Farms.

Graded Herd

1, Corium Farm; 2, Firestone Farms; 3, Winding Creek Farm; 4, Corium Farm.

Dairy Herd

1, Corium Farm; 2, Gayoso Farms; 3, Willard Colebank.

Young Herd

1, Gayoso Farms; 2, Corium Farm; 3, Firestone Farms; 4, Gayoso Farms.

(Please turn to page 633)

The Bryn Mawr Show

Chester County Breeders Sponsor Attractive Exhibit

AT the Bryn Mawr, Pennsylvania, Horse Show held on September 24, the Chester County Guernsey Breeders' Association sponsored a Guernsey show which attracted much attention and won much enthusiastic praise from the large attendance of patrons who are lovers of fine stock, both horses and cattle. The beautiful grounds of the Bryn Mawr Horse Show made a fine setting for the cattle and the innovation proved a great success.

Approximately 100 animals of the best quality, all negative to the blood test for abortion and from tuberculin accredited herds, won praise from cattle breeders and visitors. The efficient aid of Mrs. Charles P. Davis, manager of the show, was largely contributory to its success. St. George Bond, secretary of the Horse Show, and Gouverneur Cadwalader, also of the board of managers, were most helpful in their interest and cooperation.

Premiums were principally divided by the judge, Robert Scoville, Taconic, Connecticut, among the herds of Harry G. Haskell, Hill Girt Farm, Cossart, Pennsylvania, Frank Graham Thomson, Brookmead Farm, Devon, Pennsylvania, and Henry W. Leeds, Locust Grove Dairies, Westville, New Jersey. A. P. Irwin, Sunny Ridge Farm, Chadds Ford Junction, Pennsylvania, won grand champion and junior champion female awards with an outstanding junior yearling, Lass's Last of Friendship Farm 280909. This award was made over a number of entries that have all received similar awards at other shows this year. The grand champion bull award went to Henry W. Leeds on Hardwick's King Masher 150752. Mr. Leeds' bull, Hardwick's Amos 179063, was made junior and reserve champion bull of the show. The reserve champion female award was won by Harry G. Haskell on Mary Lilian 246843, an outstanding two year old sired by Langwater Mary's Royal 82716 and out of Imp. Lilian of the Manoir 104079.

In connection with the show the Brookmead Dairies maintained a unique Guernsey booth which proved a great drawing card to the crowds on the grounds. All products sold, including candy, milk drinks and ice cream, were manufactured from Guernsey milk, and much credit goes to Charles R. Myers, manager of Brookmead Dairies, for acquainting the public with Guernsey products.

Hardwick's King Masher 150752, senior and grand champion bull, owned by Henry W. Leeds, Westville, New Jersey

The exhibitors included: E. N. Benson, Jr., Chestnut Hill, Pennsylvania; Mrs. E. H. Geran, Matawan, New Jersey; H. G. Haskell, Cossart, Pennsylvania; A. P. Irwin, Chadds Ford Junction, Pennsylvania; Henry W. Leeds, Westville, New Jersey; Robert C. Ligget, Valley Forge, Pennsylvania; George B. Post, Bernardsville, New Jersey; Frank Graham Thomson, Devon, Pensylvania, and Charlton Yarnall, Philadelphia, Pennsylvania.

Following is the list of awards:

Bull Calf, 6 Months and Under 12
(Ten in the Class)

1, Hardwick's Amos 179063, Henry W. Leeds; 2, Hardwick's Andy 179062, Henry W. Leeds; 3, Actaeon's Pat of Hill Girt 179492, H. G. Haskell; 4, Brookmead's Fred 182183, Frank Graham Thomson; 5, Glengeran Squire 171382, Mrs. E. H. Geran; 6, Ultra Gold of Hill Girt 179494, H. G. Haskell.

Bull, 1 Year and Under 2
(Seven in the Class)

1, Actaeon's Don of Pennbrook 171525, Frank Graham Thomson; 2, Ward Acres Brockton 155513, Henry W. Leeds; 3, Imp. Beau Brummel of Kenilwood 167854, George B. Post; 4, Langwater Agricola 164466, E. N. Benson, Jr.; 5, Royal Gold of Hill Girt 167678, Charlton Yarnall; 6, Deptford Valiant 170355, Henry W. Leeds.

Bull, 2 Years and Under 3
(Three in the Class)

1, Hardwick's King Masher 150752, Henry W. Leeds; 2, Clarion of Hill Girt 151657, H. G. Haskell; 3, Chestnutwold Royal 151070, Robert C. Ligget.

Heifer Calf, 6 Months and Under 12
(Fourteen in the Class)

1, Rose Marie of Locust Grove 291146, Henry W. Leeds; 2, Golden Elen of Hill Girt 307716, H. G. Haskell; 3, Hardwick's Lassie 298693, Henry W. Leeds; 4, Brookmead's Helpmate 305937, Frank Graham Thomson; 5, May Royal's Agnes 308529, A. P. Irwin; 6, Brookmead's Isabel 314425, Frank Graham Thomson.

Heifer, 1 Year and Under 18 Months
(Ten in the Class)

1, Lass's Last of Friendship Farm 280909, A. P. Irwin; 2, Merry Top's Nora Galli 291551, H. G. Haskell; 3, Gayoso King's Secret 288221, Henry W. Leeds; 4, Brookmead's Fidelity 306575, Frank Graham Thomson; 5, Crum Creek's Pyracantha 292706, Charlton Yarnall; 6, Crum Creek's Periwinkle 280154, Charlton Yarnall.

Heifer, 18 Months and Under 30, Not in Milk
(Eight in the Class)

1, Jeanette of Hill Girt Farm 290334, H. G. Haskell; 2, May Royal's Ida 264242, A. P. Irwin; 3, Norawyne of Hill Girt 266980, H. G. Haskell; 4, Lily's Gem of Glengeran 265608, Mrs. E. H. Geran; 5, Crum Creek's Daffodil 274914, Charlton Yarnall; 6, Imp. Brilliant of Kenilwood 264271, George B. Post.

Heifer, 2 Years and Under 3
(Nine in the Class)

1, Mary Lilian 246843, H. G. Haskell; 2, Brookmead's Lovely 260510, Frank Graham Thomson; 3, Brookmead's Virtue 260506, Frank Graham Thomson; 4, Ward Acres Golden Blossom 260305, Henry W. Leeds; 5, Golden of Friendship Farm 254286, A. P. Irwin; 6, Royal Rose of Hill Girt 246845, H. G. Haskell.

Cow, 3 Years and Under 4
(Ten in the Class)

1, Hardwick's Blossom 228453, Henry W. Leeds; 2, Imp. Bickleigh Squaw 214362, Mrs. E. H. Geran; 3, Imp. Surprise

(Please turn to page 633)

Merryman's Semi-Annual Sale

Forty-eight Head Average $329.79

LOUIS MERRYMAN'S twenty-second semi-annual Guernsey sale was held at the Maryland State Fair Grounds, Timonium, Maryland, on October 2. Despite the present depression the sale proved to be an outstanding success with forty-eight head selling for a total of $15,830, an average of $329.79. This average compares very favorably with sales held during the past five years. In the 1929 fall semi-annual sale eighty-six head brought an average of $412.62; in 1928, ninety-one head sold for an average of $275.39; in 1927, 157 head brought an average of $242.07; in 1926 ninety-four head brought an average of $295.03, and in 1925 eighty-five head sold for an average of $249.88. Although this sale was the smallest in numbers that has been conducted in years, the animals were of the highest type and selected to please the most discriminating buyers.

The top animal of the sale was Langwater Arrogant 182485, a bull calf consigned by Langwater Farm, North Easton, Massachusetts, that brought $2,100 going to J. L. Pratt, Fredericksburg, Virginia. "Arrogant" is by Langwater Valiant 51868, an Advanced Register sire, and was out of Langwater Pride of Calais 164160 that has a record of 12594.0 pounds of milk and 645.8 pounds of butter fat in class F.

Two females, Aiyukpa K. Pet 256990 and Aiyukpa K. Wonderer 250598, both consigned by Bellaire Farms, Montclair, New Jersey, brought $775 each, going to C. Willing Browne, Jr., of Catonsville, Maryland.

C. Willing Browne, Jr., was the heaviest buyer at the sale securing five head for a total of $2,775. Charles E. Patton, West Grove, Pennsylvania, was another heavy buyer taking four head for a total of $1,160. Twenty-five buyers from four states secured the offering. The sale was managed and conducted by the Herrick-Merryman Sales Company of Sparks, Maryland.

Following is the sales list:

R. Dale Beard, Rockville, Maryland	
Addie of Bonnie Blink Farm 225399	$310
Bellaire Farms, Montclair, New Jersey	
Boneka's Rosellen Secret 131777	300
C. Willing Browne, Jr., Catonsville, Maryland	
Wolfpen Pride of the Roses 223730	425
Aiyukpa K. Pet 256990	775
Aiyukpa K. Wonderer 250598	775
Noble's Flo 262242	400
Ultra Snowdrop of Ivy Hall 190339	400
P. W. Browning, Riverdale, Maryland	
Marion of Bonnie Blink Farm 251597	155
Jonas B. Ebert, Chester Spring, Pennsylvania	
Doris of Rose Lane 219636	280
Jedetta of Rose Lane 219637	210
Hannah of Bonnie Blink Farm 272249	170
Buttercup of Rosemary 143449	150
Hoah L. Heisey, Washington Boro, Pennsylvania	
Thornton's Advancer 169105 (Bull)	125
J. P. Heisey, Millersville, Pennsylvania	
Royal Scion of Halfred Farms 183154 (Bull)	110
Granville H. Hibberd, New Windsor, Maryland	
Lynbrook Lady 233235	275
J. Wilson Hopkins, Darlington, Maryland	
Lady Jane of Griffwood 110682	175
Thomas Hughes, Easton, Maryland	
Select's Liberty Boy 175077 (Bull)	290
Imp. Choice Amelia Primrose 248952	335
Imp. Verbena V. of Myrtle Place 209571	400
Edward E. Kaiser, St. Margarets, Maryland	
Dora of Bonnie Blink Farm 231705	175
Letitia of Bonnie Blink Farm 246710	105
Calder Farm Beauty 279657	210
Imp. Bickleigh Briar's Valerine 275185	305
Ivy Hall Climax 174008 (Bull)	160
J. Ray Kaiser, West Milton, Pennsylvania	
Sheldegren Rose 117371	160
Henry W. Leeds, Westville, New Jersey	
Corium Proud Dame's Celia 120662	750
Royal's Gem of Pomeroy 258806	400
J. Albert Marshall, Kennett Square, Pennsylvania	
Langwater Martha 276142	400
Masonic Home of the Grand Lodge of A. F. and A. M. of Maryland, Cockeysville, Maryland	
Foremost's Maid 199617	330
Nonpareil's Lucile of Breidablik 225337	305
Louis McL. Merryman, Sparks, Maryland	
Calf	45
Mr. and Mrs. Paul Moore, Convent, New Jersey	
Florham Thelma 232656	410
Harry Page, Guilford, Connecticut	
Bellaire's Flower 267919	230
Charles E. Patton, West Grove, Pennsylvania	
Alden Ultra Princess 218386	350
Hattie's Nancy of Bonnie Blink Farm 247412 and calf	295
Agnes of Bonnie Blink Farm 267332	225
Bur-Ut May 232857	290
J. L. Pratt, Fredericksburg, Virginia	
Langwater Arrogant 182485 (Bull)	2,100
Wilmer W. Riegel, Perkasie, Pennsylvania	
Louise of Bonnie Blink Farm 183274	115
Carl H. Schurman, Phoenix, Maryland	
Imp. Snowball of La Hougue 175130	150
Bluebell's Autocrat 157248 (Bull)	75
W. S. Sheehan, Kennett Square, Pennsylvania	
Primrose of Langwater 104538	705
James M. Shriver, Westminster, Maryland	
Laddie's Fern of Calder Farm 271278	175
Blooming of Wood Ford 265665	240
Randall G. Spoerlein, New Windsor, Maryland	
Brooklandwood Pansy 129755	105
Welsh Strawbridge, Hatsboro, Pennsylvania	
Bella of Bonnie Blink Farm 221179	150
Fanny's Lady 215783	600
Buttonwood Amelia 184940	210

Langwater Arrogant 182485, top animal of the sale, purchased by J. L. Pratt of Fredericksburg, Virginia, for $2,100

SUMMARY OF 31779 ADVANCED REGISTER RECORDS
(Includes single, double, and triple letter records)

	Records	Lbs. Milk	Lbs. B. F.	Per Cent
Class A	9574	11127.9	547.3	4.92
Class B	2107	10748.1	531.9	4.95
Class C	2505	10415.4	512.5	4.92
Class D	2676	9951.2	495.9	4.98
Class E	3105	9323.4	469.8	5.04
Class F	3891	9429.0	457.1	4.85
Class G	7921	8712.5	435.4	5.00
	31779	9961.1	492.7	4.95

The Oklahoma State Fair

Guernsey Exhibit High in Quality

ONE of the most satisfactory Guernsey exhibits that we have seen this year took place on the opening day of the Oklahoma State Fair at Oklahoma City on September 22. Several things combined to make this show so satisfactory. It was of creditable size, six full herds totaling ninety-three head were exhibited, and these six herds were representative of the breed. Guernseys were second in numbers of dairy cattle on the grounds. The quality was high, the competition was very keen and there were no tail ends to speak of. Four of the six were Oklahoma herds, which added much to the interest and value from the home standpoint, especially since one of the Oklahoma herds was the leading exhibitor and the other three always serious contenders.

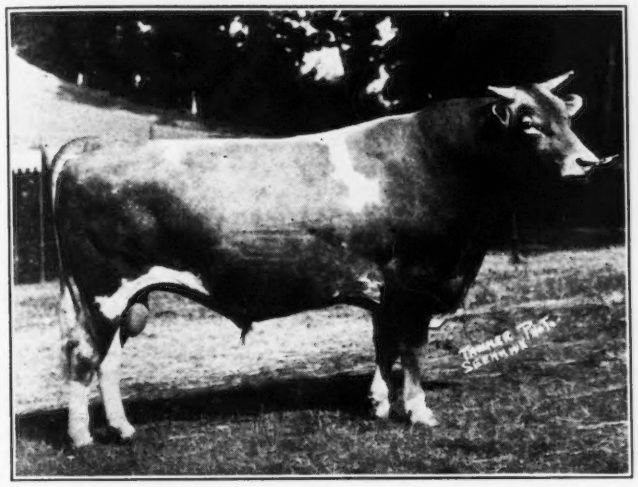

Ransom Golden Dauntless 123455, senior and grand champion bull, owned by Ransom Farm, Homewood, Kansas

The show was exactly the same show as that which started the season at the Missouri State Fair, with the addition to the herds of Mort Woods of Ardmore, Oklahoma, Jo-Mar Farm of Salina, Kansas, and Ransom Farm of Homewood, Kansas, excellent exhibits of Oklahoma herds belonging to Tom Cooper of Ardmore, The Eisele Guernsey Farm of Oklahoma City, and the recently established Gaylord Guernsey Farm of Oklahoma City.

Mort Woods was the leading winner of firsts with four in the open classes, followed closely by Jo-Mar Farm with three, Ransom Farm with two, and Tom Cooper and the Eisele Guernsey Farm with one each. The championships were again evenly divided between the three herds that showed at Sedalia, the senior and grand championship for bulls going to Ransom Farm, the senior and grand championship for females to Jo-Mar Farm, and both junior championships to Mort Woods.

Much favorable comment was made by the ringside about the judging. It was the first time that many of us had ever seen Professor H. P. Davis, head of the Dairy Department of the University of Nebraska, Lincoln, judge. Favorable comment on his work at Oklahoma City was freely made around the ringside, both by Guernsey exhibitors and by herdsmen, and by the exhibitors of other breeds who were watching the judging.

The interest in Guernseys at Oklahoma City continued strong. The Oklahoma Guernsey Breeders' Association in cooperation with THE AMERICAN GUERNSEY CATTLE CLUB maintained a booth near the stabling of the Guernsey cattle. During the fair posters came out announcing the two day sale of Jerseys and Guernseys which is being fostered by the Oklahoma Dairymen's Association. The Guernsey Sale will be managed by the Oklahoma Guernsey Breeders' Association, the real live organization that some may remember as having been organized last winter on the basis of a ten dollar initiation fee and a dollar a month dues.

The exhibit that the Oklahoma breeders made, the interest at the ringside, their energy in putting over this sale of fifty head at this time, their activity in getting an improved premium list at the state fair, is all evidence that these Oklahoma breeders intend that the industry of which they are a part shall flourish in Oklahoma. This year $1,000 of Oklahoma money was available for Oklahoma owned cattle, $500 of which was put up by three of the breeders.

Other exhibitors at the fair, besides those already mentioned, were Russell Nelson of Salina, Kansas; Joe Veltman of Salina, Kansas; Lester Zerbe of Salina, Kansas; A. L. Albright of Pomona, Kansas, and Alvin Guerkink of Homewood, Kansas.

Following is the list of awards:

BULL, 3 YEARS AND OVER
(Five in the Class)

1, Ransom Golden Dauntless 123455, Ransom Farm (Breeder's Award 1); 2, Kitchener's Defiance of Iowanola 77545, Mort Woods (Oklahoma 1); 3, Hercules of Primrose 139044, Eisele Guernsey Farm (Oklahoma 2); 4, Fareda's Dauntless of Ransom Farm 116979, Ransom Farm (Breeder's Award 2); 5, Valor's Demonstrator 112014, Gaylord Guernsey Farm, (Oklahoma 3).

BULL, 2 YEARS AND UNDER 3
(Four in the Class)

1, Ransom Donnington Secret Stargazer 145323, Ransom Farm (Breeder's Award 1); 2, Hamlet of Primrose 141158, Mort Woods (Breeder's Award 2, Oklahoma 1); 3, Ransom's King Caesar 149777, Jo-Mar Farm; 4, Cooper's General 151031, Tom Cooper (Breeder's Award 3, Oklahoma 2).

BULL, 18 MONTHS AND UNDER 2 YEARS
(Five in the Class)

1, Indian of Primrose 158894, Mort Woods (Breeder's Award

(Please turn to page 573)

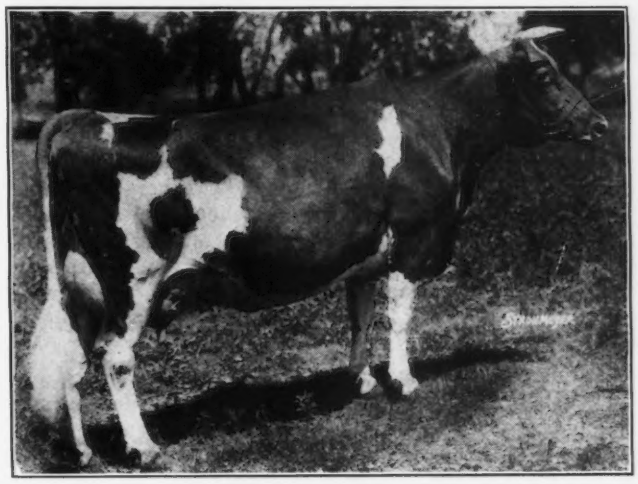

Akona Cherub Chene Lady 297845, senior and grand champion female, owned by Jo-Mar Farm of Salina, Kansas

EDITORIAL COMMENT

Cows that Make the Farmer's Income Climb

SOME interesting figures were presented recently by Dr. J. C. McDowell, senior dairy husbandman, Bureau of Dairy Industry, United States Department of Agriculture, Chief, Division of Dairy Herd Improvement Investigations, of Washington, District of Columbia, over the National Broadcasting Company's Home Hour recently. We quote Dr. McDowell as follows:

"Whether the net income of the dairy farmer is large or small depends primarily on the kind and quality of the cows he keeps. Low producing, unprofitable scrub cows do not make the farmer's income climb. No, they are the kind of cows that put a mortgage on the farm, then help to make that mortgage grow. Well bred, well fed, high producing dairy cows, on the other hand, are the ones that make farm mortgages fade away, because they are the kind of cows that make the farmer's income climb.

"A study of the yearly individual records of hundreds of thousands of cows, on test for economical production in dairy herd improvement associations, showed a tremendous increase in income over cost of feed per cow as the production per cow ranged upward from the lowest producing group to the highest producing group. The cows whose average production of butter fat per cow was 100 pounds a year returned an average income of thirteen dollars above feed cost. At 200 pounds of butter fat a year per cow the income over cost of feed was fifty-three dollars; at 300 pounds it was ninety dollars; at 400 pounds it was $130, and at 500 pounds it was $169.

"Briefly stated, as butter fat production per cow advanced from 100 pounds to 500 pounds, the income above feed cost advanced from thirteen dollars per cow to $169; or, as production of butter fat per cow was multiplied by five the income over cost of feed was multiplied by thirteen. Here was an average of gain of almost twenty dollars in income above cost of feed for every gain of fifty pounds in yearly production of butter fat per cow.

"In a commercial herd one cannot afford to furnish feed, stable room and labor for a cow that produces 100 pounds of butter fat a year and returns only thirteen dollars income above the cost of her feed. One cannot afford to furnish feed, stable room and labor for a cow that produces 200 pounds of butter fat a year and returns only fifty-three dollars income above the cost of her feed. Such cows are more inclined to make the mortgage grow than to make the farmer's income climb. I do not know how others may feel about it, but it is almost incomprehensible to me that so many really intelligent people are willing to furnish feed, labor and overhead expenses for low producing, unprofitable scrub dairy cows when there are in this old world so many other and more worthy objects of charity.

"Some of you, my listeners, will remember the old days when you and I were little folk in the country school and the teachers had us count beans to keep us busy. That was called busy work. From the standpoint of commercial dairying, people who are milking cows that produce from 100 to 150 pounds of butter fat a year might as well still be counting beans.

"The fine thing about the dairy farming is that you do not have to milk cows at a loss. Just join a dairy herd improvement association, discover through actual records which cows are profitable and which are not, then let the butcher have all the unprofitable cows. Cull closely at the bottom and build intelligently at the top, and the first thing you know you will have a herd of dairy cows every one of which will bring in an actual profit. Then the net income will begin to climb. To make it climb higher and faster cull closer, feed better and practice better breeding.

"The lifetime record of a low producing dairy cow may be likened to the daily course of the winter's sun which rises late, remains low, lasts only a little while, then quickly disappears. But the lifetime record of a high producing dairy cow may be likened to the daily course of the summer's sun which rises early, climbs rapidly to a tremendous height, remains long, descends slowly, very, very slowly, and seems reluctant to disappear at all. These heavy and persistent milkers are the cows that make the farmer's income climb."

Applicants for Membership

THE following Guernsey breeders have applied for membership in THE AMERICAN GUERNSEY CATTLE CLUB:

MICHIGAN: Emerson J. Poag, Flint, recommended by Fred C. Holbeck.

OKLAHOMA: E. K. Gaylord, Oklahoma City, recommended by L. E. Vaughan.

Statement of Ownership

Statement of ownership, management, circulation, etc., required by the Act of Congress of August 24, 1912, of the GUERNSEY BREEDERS' JOURNAL, published semi-monthly at Peterboro, New Hampshire, for October 1, 1930, State of New Hampshire, County of Hillsboro.

Publishers and owners, THE AMERICAN GUERNSEY CATTLE CLUB, Peterboro, New Hampshire, incorporated under special act of the Connecticut Legislature; President, Robert Scoville; Secretary and Treasurer, Karl B. Musser.

Editor, Karl B. Musser, Peterboro, New Hampshire; Managing Editor, Lincoln R. Lounsbury, Peterboro, New Hampshire.

No Stock, Bonds or Mortgages ever issued.

Sworn to and subscribed before me this tenth day of October, 1930.

EBEN W. JONES,
Notary Public.

SALES AND MEETINGS

Nov. 25. Oklahoma Guernsey Breeders' Association Annual Sale of fifty blood tested Guernseys, State Fair Grounds, Oklahoma City. For catalog write Tom Cooper, 701 North Broadway, Oklahoma City.

FAIRS AND EXPOSITIONS

Oct. 25-Nov. 1. Pacific International Livestock Exposition, Portland, Oregon. Guernseys judged October 28 by Professor E. V. Ellington of Pullman, Washington.

Oct. 25-Nov. 2. State Fair of Louisiana, Shreveport, Louisiana.

Oct. 31-Nov. 7. Third annual Ak-Sar-Ben Stock Show, Omaha, Nebraska.

Nov. 3-5. The California Livestock and Baby Beef Show, San Francisco, California.

Nov. 8-15. Pacific Slope Dairy Show, Oakland, California. Guernseys judged on November 11 by George B. Caine, Logan, Utah.

Nov. 10-13. Kansas National Live Stock Show, Wichita, Kansas.

Nov. 10-15. Arizona State Fair, Phoenix, Arizona. Guernseys judged on November 10 by Dr. C. Y. Cannon, Ames, Iowa.

Nov. 10-16. South Texas State Fair, Beaumont, Texas.

Nov. 15-22. American Royal Live Stock Show, Kansas City, Missouri. Guernseys will be judged on November 21.

Nov. 22-30. Florida State Fair and Exposition, Jacksonville, Florida.

Nov. 29-Dec. 6. International Livestock Exposition, Chicago, Illinois.

Jan. 17-24. National Western Stock Show, Denver, Colorado. Guernseys judged on January 19.

Jan. 28-Feb. 8. South Florida Fair, Tampa, Florida.

Mar. 7-15. Southwestern Exposition, Fort Worth, Texas. Guernseys judged on March 12.

Oklahoma State Fair

(Continued from page 571)

1, Oklahoma 1); 2, Cherub's Pride of Smithdale 171977, Eisele Guernsey Farm (Oklahoma 2); 3, Rosemount Fashion Maker 156539, Jo-Mar Farm; 4, Gayhead's Khasib 164483, Eisele Guernsey Farm (Oklahoma 3); 5, Ransom's Lucky Leader 161025, Ransom Farm (Breeder's Award 2).

BULL, 1 YEAR AND UNDER 18 MONTHS
(Four in the Class)

1, Jingo of Primrose 162533, Mort Woods (Breeder's Award 1, Oklahoma 1); 2, Rock Spring Hebe's Sheik 167701, Jo-Mar Farm; 3, Cooper's Sequel Warrior 170145, Tom Cooper (Breeder's Award 2, Oklahoma 2); 4, Violet's Stars and Stripes Boy 171381, Alvin Guerkink (Breeder's Award 3).

BULL CALF, 4 MONTHS AND UNDER 12
(Twelve in the Class)

1, Maid's Royal of Jo-Mar 179670, Jo-Mar Farm (Breeder's Award 1); 2, Eisele's King 178456, Eisele Guernsey Farm (Oklahoma 1); 3, Ransom Maid's Midnite 174828, Ransom Farm (Breeder's Award 2) 4, Ransom Nellie's Nighthawk 174827, Ransom Farm (Breeder's Award 3); 5, Border King of Jo-Mar 175968, Jo-Mar Farm; Jacqueminot of Primrose 173450, Mort Woods (Oklahoma 2); Cooper's Boy Blue 174109, Tom Cooper (Oklahoma 3); Eisele's Yank 178458, Eisele Guernsey Farm (Oklahoma 4); Charity's Foremost 179869, Mort Woods (Oklahoma 5); Justinian of Primrose 173448, Mort Woods (Oklahoma 6).

COW, 4 YEARS AND OVER
(Twelve in the Class)

1, Akona Cherub Chene Lady 297845, Jo-Mar Farm; 2, Mary of Guernseyvale 102031, Mort Woods (Oklahoma 1); 3, Alpha of Albright Farm 179118, A. L. Albright (Breeder's Award 1); 4, Marfusha 140578, Tom Cooper (Oklahoma 2); 5, Marydale Roxine 152771, Eisele Guernsey Farm (Oklahoma 3); Betsy's Buttercup 164271, Gaylord Guernsey Farm (Oklahoma 4); Royal Belle of Fern Hill 158179, Eisele Guernsey Farm (Oklahoma 5); Imp. Noble's Whitey of Melrose 201449, Gaylord Guernsey Farm (Oklahoma 6); Olivette's Dawn of Ransom Farm 122577, Ransom Farm (Breeder's Award 2).

COW, 3 YEARS AND UNDER 4
(Six in the Class)

1, Woodvale Lu Nell 233113, Tom Cooper (Oklahoma 1); 2, Royalist's Charm of Fern Hill 229260, Eisele Guernsey Farm (Oklahoma 2); 3, Resolute's Elsie 249128, Jo-Mar Farm; 4, Ransom Della's Delma 231714, Ransom Farm (Breeder's Award 1); 5, Sequel's Honora of Four Pine 221453, Gaylord Guernsey Farm (Oklahoma 3); Hallmark Queen Bess 214831, Gaylord Guernsey Farm (Oklahoma 4).

HEIFER, 2 YEARS AND UNDER 3
(Eight in the Class)

1, Happiness of Primrose 239848, Mort Woods (Breeder's Award 1, Oklahoma 1); 2, Ransom Glory's Goldenlocks 247157, Ransom Farm (Breeder's Award 2); 3, Lady Camelia of Tarryawile 263575, Eisele Guernsey Farm (Oklahoma 2); 4, It of Primrose 249888, Gaylord Guernsey Farm (Oklahoma 3); 5, Imp. Jane of Ponchez 275198, Jo-Mar Farm; Cooper's Arlene 267470, Tom Cooper (Breeder's Award 3, Oklahoma 4); Lady Dawn of Hon Terra 264216, Eisele Guernsey Farm (Oklahoma 5).

HEIFER, 18 MONTHS AND UNDER 2 YEARS
(Ten in the Class)

1, Mayprince's Firefly 277106, Mort Woods (Oklahoma 1); 2, Lottie's Castello of Tarryawile 266954, Eisele Guernsey Farm (Oklahoma 2); 3, Toreador's Fascination 277112, Jo-Mar Farm; 4, Mayflower of Minnieoka 284307, Russell Nelson; 5, Ransom Western Sunflower 266986, Ransom Farm (Breeder's Award 1); Clover of Thousand Springs 271159, Gaylord Guernsey Farm (Oklahoma 3); Ward Acres Maria 264964, Tom Cooper (Oklahoma 4); Index of Primrose 271108, Mort Woods (Breeder's Award 2, Oklahoma 5); Iris of Primrose 271109, Mort Woods (Breeder's Award 3, Oklahoma 6).

HEIFER, 1 YEAR AND UNDER 18 MONTHS
(Nine in the Class)

1, Valentine's Golden Rose 278918, Joe Veltman; 2, Colonel's Sentryette 292253, Lester Zerbe; 3, Ransom Dawn's Dairymaid 293345, Ransom Farm (Breeder's Award 1); 4, Cooper's Lady Ideal 292700, Tom Cooper (Breeder's Award 2, Oklahoma 3); 5, Ward Acres Christine 280646, Tom Cooper (Oklahoma 2); Entry, Eisele Guernsey Farm (Oklahoma 3); Marvel's Fanny of Maple Lind 293815, Mort Woods (Oklahoma 4); Cooper's Alma 278903, Tom Cooper (Breeder's Award 3, Oklahoma 5).

HEIFER CALF, 4 MONTHS AND UNDER 12
(Thirteen in the Class)

1, Connie of Appanoose 293396, Eisele Guernsey Farm (Oklahoma 1); 2, June of Primrose 297041, Mort Woods (Breeder's Award 1, Oklahoma 2); 3, Ransom's Polly Ann 299888, Ransom Farm (Breeder's Award 2); 4, Eisele Pamonia 307780, Eisele Guernsey Farm (Oklahoma 3); 5, Cooper's Frances 304570, Tom Cooper (Oklahoma 4); 6, Belle of Jo-Mar 309332, Jo-Mar Farm (Breeder's Award 3); Cooper's May Rose 292701, Tom Cooper (Oklahoma 5); Cooper's Pauline 304569, Tom Cooper (Oklahoma 6).

SENIOR AND GRAND CHAMPION BULL
Ransom Golden Dauntless 123455, Ransom Farm.

OKLAHOMA OWNED SENIOR CHAMPION BULL
Hamlet of Primrose 141158, Mort Woods.

JUNIOR CHAMPION BULL
Indian of Primrose 158894, Mort Woods.

OKLAHOMA OWNED JUNIOR AND GRAND CHAMPION BULL
Indian of Primrose 158894, Mort Woods.

SENIOR AND GRAND CHAMPION FEMALE
Akona Cherub Chene Lady 297845, Jo-Mar Farm.

OKLAHOMA OWNED SENIOR AND GRAND CHAMPION FEMALE
Happiness of Primrose 239848, Mort Woods.

JUNIOR CHAMPION FEMALE
Mayprince's Firefly 277106, Mort Woods.

OKLAHOMA OWNED JUNIOR CHAMPION FEMALE
Mayprince's Firefly 277106, Mort Woods.

GRADED HERD

1, Mort Woods, showing Hamlet of Primrose 141158, Mary of Guernseyvale 102031, Happiness of Primrose 239848, Mayprince's Firefly 277106 and June of Primrose 297041 (Oklahoma 1); 2, Eisele Guernsey Farm, showing Hercules of Primrose 139044, Royalist's Charm of Fern Hill 229260, Lady Camelia of Tarryawile 263575, Lottie's Castello of Tarryawile 266954 and Connie of Appanoose 293396 (Oklahoma 2); 3, Jo-Mar Farm, showing Ransom's King Caesar 149777, Akona Cherub Chene Lady 297845, Imp. Jane of Ponchez 275198, Toreador's Fascination 277112 and Belle of Jo-Mar 309332; 4, Ransom Farm, showing Ransom Golden Dauntless 123455, Ransom Glory's Goldenlocks 247157, Ransom Della's Delma 231714, Ransom Dawn's Dairymaid 293345 and Ransom's Polly Ann 299888; 5, Tom Cooper, showing Cooper's General 151031, Marfusha 140578, Cooper's Arlene 267470, Cooper's Lady Ideal 292700 and Cooper's Frances 304570 (Oklahoma 3).

YEARLING HERD

1, Mort Woods, showing Indian of Primrose 158894, Index of Primrose 271108 and Iris of Primrose 271109 (Oklahoma 1); 2, Ransom Farm, showing Ransom's Lucky Leader 161025, Ransom Western Sunflower 266986 and Ransom Dawn's Dairymaid 293345; 3, Tom Cooper, showing Cooper's Sequel Warrior 170145, Cooper's Lady Ideal 292700 and Cooper's Alma 278903 (Oklahoma 2).

CALF HERD

1, Jo-Mar Farm, showing Maid's Royal of Jo-Mar 179670, Betty Jane of Jo-Mar 309333 and Belle of Jo-Mar 309332; 2, Mort Woods, showing Jacqueminot of Primrose 173450, June of Primrose 297041 and Joy of Primrose 297037 (Oklahoma 1); 3, Tom Cooper, showing Cooper's Boy Blue 174109, Cooper's Pauline 304569 and Cooper's May Rose 292701 (Oklahoma 2); 4, Ransom Farm, showing Ransom Maid's Midnite 174828, Ransom's Polly Ann 299888 and Golden Lass of G. & G. Farm 300530.

GET OF SIRE

1, Ransom Farm on get of Dauntless of Edgemoor 49586, showing Ransom Golden Dauntless 123455, Fareda's Dauntless of Ransom Farm 116979, Alpha of Albright Farm 179118 and Olivette's Dawn of Ransom Farm 122577; 2, Mort Woods on get of Langwater General Jacqueminot 72726, showing Hamlet of Primrose 141158, Happiness of Primrose 239848, Jingo of Primrose 162533 and June of Primrose 297041 (Oklahoma 1); 3, Jo-Mar Farm on get of Maid's May Royal 146508, showing Maid's Royal of Jo-Mar 179670, Belle of Jo-Mar 309332, Cleo of Jo-Mar 295207 and Betty Jane of Jo-Mar

(Please turn to page 633)

The Oregon State Fair

Best Northwest Show of Guernseys Seen at Salem

ALTHOUGH a smaller show than seen during the last two years, the Guernsey exhibit at the Oregon State Fair during the week of September 21 brought out eighty-six head of cattle and in quality and numbers it was the best show thus far this year on the Pacific Northwest circuit. The 4-H club boys and girls accounted for about twenty head, including some of the good things of the show.

The leading exhibitors in point of numbers were Troutmere Guernsey Farm, La Honda, California; D. H. Looney, Jefferson; Frank H. Greenman, Fairview; G. H. Burge, Corvallis, and H. F. Boeckman, Sherwood. Most of the honors went to the Troutmere string, that was defeated in only four individual classes and one group class where competition existed. Other exhibitors included Stangel and Ritchey of Sherwood; Wayne Boeckman, Sherwood; Richard Stangel, Sherwood; Ragnar Anderson, Colton; Melvin Stangel, Sherwood; Vernon Boeckman, Sherwood; Richard Boeckman, Sherwood; James Davidson, Hillsboro; Lawrence Schmitz, Mt. Angel.

First place in the senior yearling bull class was won by D. H. Looney on Royal's Penney of Lenor Place 160113, but he was defeated for the junior championship by Troutmere Cromwell 174262, exhibited by Troutmere Guernsey Farm. Two close contests developed among the older bulls. In the aged bull class a close top pair was Frank H. Greenman's Pride's Absolute of Mound City 96418 and Cascade Western King 121654, exhibited by Frank Stangel and Truman Ritchey. The former bull won on his greater size and smoother finish, although the second bull was conceded dairy character and strength of top over the winner. The first prize aged bull has been grand champion at the Oregon State Fair for the last two years, prior to this year, but with a little more condition and development the young four year old in second place will make them all step in fast company. The three year old bull, Troutmere Colonel Lindbergh 136624, won the senior championship over the aged bull on his greater scale and strength of top.

The close pair in the contest for the female junior championship was the senior yearling, Cherry Girl of the Prairie 281693, exhibited by Troutmere Guernsey Farm, and the senior heifer calf, Silver Crescent Betty Lou 299621, exhibited by Frank H. Greenman, and the decision went to the senior yearling. The keenest competition for senior championship was between Nellie's Sunbeam 144474, the first prize aged cow exhibited by Troutmere Guernsey Farm, and the three year old, Shamrock Francie 314999, exhibited by Richard Stangel, a 4-H club boy of Sherwood. A somewhat smoother finish and condition won for the older cow, although the young lad has a three year old that will bear watching in the future.

First prize in the get of sire class went to the get of Chicona Lover Bold 56725, exhibited by Troutmere Guernsey Farm, and included the senior and grand champion bull and first prize four year old cow.

Unfortunately, only one county herd was exhibited so Clackamas County had no competition in this interesting class. However, the Clackamas County boys contributed twenty-five dollars of their winnings to cover the amount awarded by the Oregon State Guernsey Cattle Club for the 4-H Showmanship Contest prizes.

Lamont Rumgay was the winner of the pure bred heifer calf offered by the Tillamook County 4-H calf club and the Tillamook County Guernsey Cattle Club for the champion Guernsey 4-H club boy or girl of the state. While the prices of Guernsey cattle have been affected adversely by financial conditions, the demand appears to be just as keen as ever. Bona fide orders were booked for a number of females and several bulls during the week and at least one new herd was started.

The following is a list of the Guernsey winnings as awarded by Otto J. Schaffer of the Meredith Publishing Company, who judged Guernseys at this show.

Bull Calf, Under 6 Months
(Ten in the Class)

1, Troutmere Noble Prince 176458, Troutmere Guernsey Farm (Breeder's Award 1); 2, Troutmere Songasaxpence 176459, Troutmere Guernsey Farm (Breeder's Award 2); 3, Chehulpum Skipper 182529, D. H. Looney (Breeder's Award 3); 4, Silver Crescent Whoopee 181613, Frank H. Greenman and Son; 5, Entry, Lawrence Schmitz.

Bull Calf, 6 Months and Under 12
(Nine in the Class)

1, Troutmere Cromwell 174262, Troutmere Guernsey Farm (Breeder's Award 1); 2, Troutmere Itchen King 167048, Troutmere Guernsey Farm (Breeder's Award 2); 3, Deer Creek Traveller 173600, D. H. Looney; 4, Delilah's Lad 174784, D. H. Looney (Breeder's Award 3); 5, Sunny Blinks of Wayside 181528, G. H. Burge.

Bull, 1 Year and Under 18 Months
(One in the Class)

1, Maple Brook's Hero 172270, H. F. Boeckman.

Bull, 18 Months and Under 2 Years
(Three in the Class)

1, Royal's Penney of Lenor Place 160113, D. H. Looney; 2, Troutmere Honorable James 157311, Troutmere Guernsey Farm (Breeder's Award 1); 3, Cascade Radium 163540, G. H. Burge.

Bull, 2 Years and Under 3
(One in the Class)

1, Wayside's Challenger 151063, G. H. Burge (Breeder's Award 1).

Bull, 3 Years and Under 4
(One in the Class)

1, Troutmere Colonel Lindbergh 136624, Troutmere Guernsey Farm (Breeder's Award 1).

Bull, 4 Years and Over
(Three in the Class)

1, Pride's Absolute of Mound City 96418, Frank H. Greenman and Son; 2, Cascade Western King 121654, Stangel and Ritchey; 3, Maple Brook's Lad 139492, H. F. Boeckman (Breeder's Award 1).

Cow, 5 Years and Over
(Four in the Class)

1, Nellie's Sunbeam 144474, Troutmere Guernsey Farm; 2, Jeannet-Joe's Patsy of Middale 227575, H. F. Boeckman; 3, Maple Brook's Polly 174207, H. F. Boeckman (Breeder's Award 1); 4, Tilley of Lencoff 175496, G. H. Burge.

Cow, 4 Years and Under 5
(Three in the Class)

1, Troutmere Stella 214189, Troutmere Guernsey Farm (Breeder's Award 1); 2, Troutmere Etta 214190, Troutmere Guernsey Farm (Breeder's Award 2); 3, Maple Brook's Beauty 220333, Wayne Boeckman.

Cow, 3 Years and Under 4
(Six in the Class)

1, Shamrock Francie 314999, Richard Stangel; 2, Honey's

(Please turn to page 592)

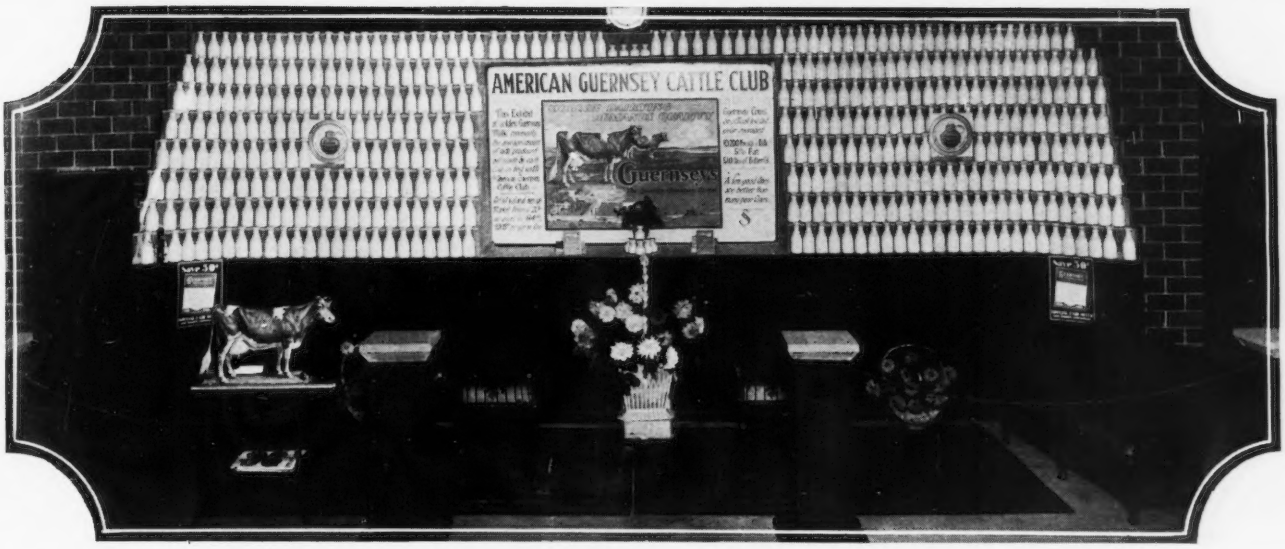

Guernsey headquarters booth at the National Dairy Exposition

Guernseys At The National Show

A Gratifying Exhibit of Some of the Breed's Best

THE thrill of the new National Dairy Exposition has not passed away. Superior animals—crowds of interested people—the great arena—held the visitor with that same invisible force as it did in 1929. Permanency is already written across the ledger of the association for the National has made its home in St. Louis and that great midwestern city is beginning to realize what the Exposition means.

A report from the auditor may show a decline in the number of gate admissions, but a report from the visitors will show the same interest as of last year. Guernsey breeders were there in number from twenty-five to thirty different states to witness one of the best farmer-breeder achievements in recent years when the awards were placed for grand champion bull, junior champion bull, bull under two years and get of sire winner of the Peer Trophy.

The National just past was a gratifying show. It might not have gripped the visitor quite as forcefully as other shows, but after all the ribbons were handed out and the last awards announced, there was a feeling that one had seen a good show of Guernseys. Notwithstanding the disappointments that naturally follow the judging, one felt that Professor H. H. Kildee, the judge, and William K. Hepburn, the assistant judge, were perfectly capable of handling their positions and were sound in their placements. A most interested ringside followed the judges closely at all times.

Guernsey Champions

NATURALLY, the most interesting moment in the judging was the awarding of the grand champion bull honors. Fernbrook King Hendrick 122009 had defeated the former champion, Border King of Roberts 71645, in his class and therefore became a contestant for championship honors. Probably the most outstanding bull for his class was Langwater Waldorf 128541, and the championship contest brought these two bulls together. The ringside opinion was about evenly divided as to which bull would be awarded the coveted prize. The bulls represent different type and the followers of each were strong for their contenders. However, the ringside was agreed that either animal would make a good National grand champion. When the purple was given to Fernbrook King Hendrick 122009, owned by George M. White, Gayhead Guernsey Farms, Coxsackie, New York, Judge Kildee gave as his reasons that the champion exceeded the entry of Boulder Bridge Farm, Excelsior, Minnesota, first, because of a better head and neck; second, superior in rump and thighs and cut up better behind; third, length of body; fourth, more style to the walk, and fifth, breed characteristics. In commenting on the Boulder Bridge bull, he said he was better than the champion in the heart and depth of middle, but not so much in depth of heart but deeper and wider and superior in handling qualities. The decision was extremely close.

W. K. Hepburn, Anselma, Pennsylvania, assistant judge, and Professor H. H. Kildee, Ames, Iowa, judge.

Boulder Bridge Farm, Excelsior, Minnesota, won the grand championship award for females on Moose Valley Minuet 156989 that was an outstanding cow in her class and went through to championship without much difficulty. In the awarding of the grand championship honors to Moose Valley Minuet 156989, the Pilgrimage Trophy, awarded by the Royal Agricultural and Horticultural Society of Guernsey, was won by Theo. Hollister, Moose Valley Farm, Duluth, Minnesota, as he bred the grand champion. This is the first time since the Pilgrimage Cup has been in existence that a living breeder in America has been given the award. Last year the award went to the Estate of F. Lothrop Ames on Shuttlewick Levity 101850, and the year before to A. Brache of the Island of Guernsey, who bred Imp. Gem's Pride of the Gron 160500.

In the junior awards, Joseph Golinvaux, Waterloo, Iowa, won

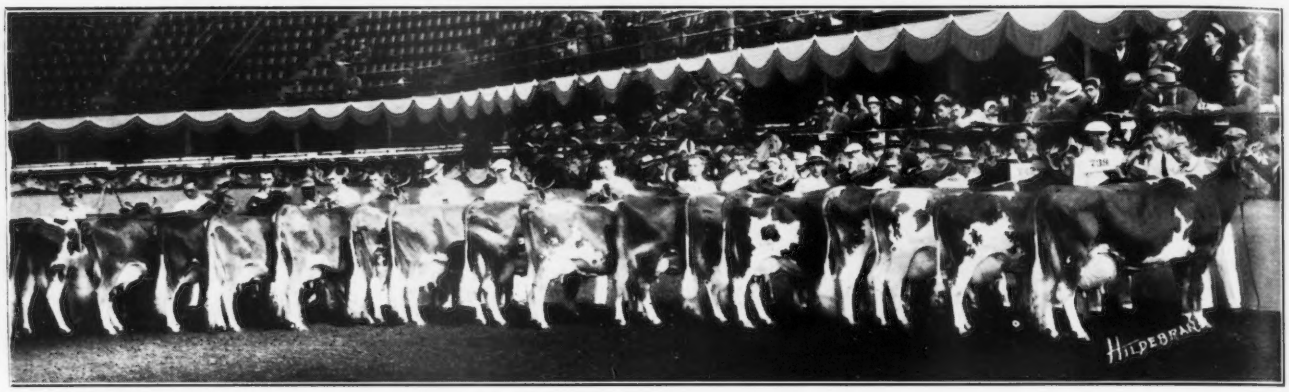

The aged cow class at the National Dairy Exposition. Eleven of these sixteen animals have Advanced Register records, or are now on test.

the junior championship for bulls on Highland Place Gabriel 172605, one of his own breeding. This was an exceptionally good bull and he fought his way to the front in his class over several other splendid entries. The junior heifer championship was awarded to Boulder Bridge Farm on Boulder Bridge Doris 313461.

In the awarding of the special banners, premier breeder honors went to William H. Williams, Lyon Mountain, New York, and the premier exhibitor award went to Boulder Bridge Farm.

The Peer Challenge Cup

ONE of the highest honors to be awarded at the National Dairy Exposition is the Peer Challenge Cup which has been in existence for many years. This year it was won by Gayhead Guernsey Farms, owned by George M. White, on a get of Gayhead's Knight 71946, the get placing first in the get of sire class and winning the proved sire class because of their Advanced Register records. The four females were heifers in milk and had been bred for three or four generations on both sides by Mr. White—an outstanding example of breeding.

A Breeder's Show

THE National Dairy Exposition should be a place where the breeders of America show their offering and win on the merits of their breeding. This year's National was very close to that ideal. In the bull classes, with a possibility of twenty-one animals in the first three places, fifteen of these were bred by the exhibitors, while in the heifer classes, with a possibility of twenty-four animals in the first three places, twelve of these were bred by exhibitor. In other words, of the first, second and third prize animals upon which breeder's ribbons were placed, two-thirds of the bulls were bred by exhibitors and one-half of the females. It was very striking because the first breeder's rosette, awarded by THE AMERICAN GUERNSEY CATTLE CLUB, was placed on the second prize aged cow—something that has not happened in some time.

It was a breeder's show in another way in that the farmer-breeder received his own on the quality of his animals for they were placed along beside the animals from the larger breeding establishments. Joseph Golinvaux showed four animals, all sired by Golden Sunbeam of the Prairie 83162, and with those four animals won first and junior champion bull awards, four months and under one year. He won second place bull, eighteen months and under two years, fifth prize get of sire and eighth prize heifer, one year and under eighteen months. All of these were of his own breeding and all the get of one sire—a splendid accomplishment for a farmer-breeder. Mort Woods, Ardmore, Oklahoma, won the first place and breeder's rosette on bull, eighteen months and under two years, with various other prizes on animals that he had bred. George M. White won the first prize aged bull award and grand championship on a bull and won the first prize get of sire, the Advanced Register get and the Peer Trophy besides many other prizes on his own breeding. It is not necessary to show a large herd in order to win as was demonstrated by C. L. A. Whitney, Loudonville, New York, who showed two animals and won a first on a heifer, eighteen months and under two years, and third prize on a bull, one year and under eighteen months. Many of the prizes won by the larger establishments were on their own breeding.

A Sire of Winners

LANGWATER Waldorf 128541, shown by Boulder Bridge Farm, proved himself to be a sire of winners. While all of his offspring are still young, the breeding at Boulder Bridge Farm stood out in the show. To this bull is credited the winning of first prize as a three and under four year old for himself, and the placing of his offspring in the class of bulls, four months and under one year, in second, fifth and ninth place. His calf won the first prize futurity bull class and two of his heifers won the first and second prize futurity heifer class. In the heifer class, four months and under one year, a daughter of his won first place, and in the heifer class, one year and under eighteen months, two of his daughters won first and second places respectively. His get of sire was placed third and his young herd won the blue. These winnings were remarkable considering the age of the bull that is four years old.

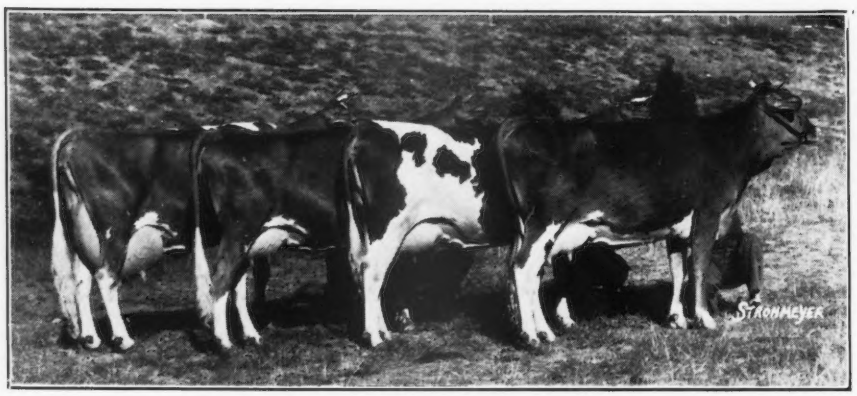

First prize dairy herd, exhibited by Boulder Bridge Farm, Excelsior, Minnesota, that consisted of Moose Valley Minuet 156989, Boulder Bridge Barbara 244101, Dunwalke Princess Valentine 232740 and Lynbrook Diana 274824.

THE WISCONSIN EXHIBIT
King's Ace of Four Pine 82426 and ten of his daughters from the herd of Henry Ridge and Son, Whitewater, Wisconsin.

Headquarters Booth

GUERNSEY headquarters booth was rather unusual. The background and a part of the sides were built of milk bottles containing Golden Guernsey milk representing the average amount of milk produced by an Advanced Register cow in one year. The center included the sign and worked in on either side was the National trade-mark. Lights were applied behind the bottles which gave a very pleasing effect.

To secure some idea of the size of the exhibit, there were eight rows of quart milk bottles, one on top of the other, that made it nearly six feet high, and twenty-four feet long for the background. Settees, chairs and a table occupied the front part of the booth and a large basket of beautiful dahlias, furnished by the Missouri Dahlia Farm, adorned the center. Much favorable comment was made on the appearance of the booth and credit for the same goes to Elsworth Bunce of the Information and Service Division and C. B. Finley, field representative. It is needless to say that it was crowded from morning until night.

Dairy Show News

SOMETHING new was inaugurated this year on the grounds in the form of the Dairy Show News, a daily newspaper of tabloid size printed by Purina Mills and distributed free to all on the grounds. It was very attractively prepared and contained a splendid amount of news regarding the show. Guernseys fared well, even to the red suspenders worn by the secretary. A splendid illustration of the snap with which this paper was edited is shown in the write-up on Guernseys for the judging day which follows.

"Today's a new day—another chapter. On to more laurels—greater achievements — illustrious glory. That's its spirit. In and out of the ring today—great udders, big bodies, tell the story of championship days in the ring—at the pail. It's the story of Holsteins and Guernseys that are setting tongues wagging in this saga of the ring today.

"And in the Guernsey barn the big question is, 'Which Guernsey bull is going to be champion?' Two great contenders are fighting hard to topple the crown from the horns of Glencliff's old Border King of Roberts 71645—a crown which he has worn for three straight years. Langwater Waldorf 128541, bearing the colors of Boulder Bridge Farm, Excelsior, Minnesota, is still stinging from the defeat he received at the hands of the old king last year. He's older now—a three year old—and he's out to win. From Gayhead Guernsey Farms, Coxsackie, New York, comes the great aged bull, grand champion at every fair he has attended this year. He's going to make a mighty fight for the purple ribbon—showmen in the barns are talking about it.

"Probably the four greatest Guernsey cows that the world ever has seen in one herd at the National are here from the Thornwood Dairy Company, Ada, Michigan, showmen are saying. Their record shows it. These four cows have been right up at the head of the line both as a get of sire and an Advanced Register get at such fairs as the Dairy Cattle Congress, Waterloo, Iowa. Two of them were first and the other two second produce of dam at Waterloo. In addition, they placed well up in the individual classes.

"From the windswept plains of Kansas come three good herds, old rivals of the show ring. W. G. Ransom, Homewood, is entering sixteen typey cattle, most of which are of his own breeding. Sixteen more cattle have come from Jo-Mar Farm, Salina. The showmen of these two herds, Al and Walt Guerkink, are brothers, but they're enemies on show day. A mighty good Jo-Mar cow, Akona Cherub Chene Lady 297845, is going to make some other good aged entries step to take first place honors. The third Kansas breeder is Glencliff Farm, Independence. Joe Simmons, herdsman, smiles one of his characteristic broad smiles and makes no promises for his cows. However, his rivals haven't forgotten old Priscilla of Grahamdale 133136, seventeen times grand champion at good state fairs, or Glencliff Babs 268186, Joe's senior yearling heifer that has been grand champion at all three fairs she attended this year.

"From the William H. Williams herd in Lyon Mountain, New York, came twenty-six head of Guernseys.

First prize get of sire. The get of Gayhead's Knight 71946, including Gayhead's Nosegay 187829, Gayhead's Acacia 167012, Gayhead's Delphinium 249390 and Gayhead's Immortelle 206426, exhibited by Gayhead Guernsey Farms, Coxsackie, New York.

This herd shared high money honors here last year and the herdsman, Clayton Stoffel, says he will have them up at the top again. He's counting strong on Shuttlewick Levity 101850, an aged cow, to carry off grand championship honors.

"Watchers at the ringside who know Guernseys and Guernsey history will swell with admiration when they see those entries from the Joe Golinvaux string step out on the tanbark. They'll know they are viewing fine cattle bred by a practical farmer.

"Then there's Corium Farm from Fond du Lac, Wisconsin. The showman, Percy Williams, misses his heifer, pronounced the best two year old in milk here last year, but he hopes to repeat the winning on another heifer this year. He's counting a lot on his two year old bull, Corium Pride's Jack 150826, already holder of seven first place ribbons this season.

"Another two year old bull, Aiyukpa King's Searchlight 150883, is going to fight to bring the first place money to his owner, Winding Creek Farm of Blue Ash, Ohio. Both he and the Corium entry have tasted victory in previous shows this year. There are some more great herds entered, and their owners are planning on going home with their share of the money.

"Boulder Bridge Farm Company, from up in Minnesota, have looked over the dope sheets and today have those twenty-one sleek ones groomed for the stiffest competition in many days. Right along with them Douglaston Manor Farm of Pulaski, New York, will be fighting for blue ribbons, and the glories that go with it. From out in the Buckeye State, Firestone Farms came through this year with one of the greatest strings of show cattle in all their years on the circuit. This year a dozen high quality individuals make up their great show herd.

"Guernseys are up—H. H. Kildee, that versatile judge from up in that tall corn country, is having a two day job—a big job looking over those 201 entries from every corner of America."

The Annual Banquet

As in former years, everyone was looking forward to the annual banquet, and they were not disappointed in the high caliber of this year's affair. Space will not permit us to give in detail at this time some of the splendid thoughts that were expressed on this occasion. Our old friend, H. C. Horneman of Danville, Illinois, was the toastmaster and was up to his usual form. Many very prominent Guernsey breeders responded to the different toasts and Dr. Van Norman was the speaker of the evening. We hope to have more of the reports in the near future. A large attendance was in evidence and it was necessary to have an overflow in an adjoining room at the Hotel Coronado.

The Wisconsin Exhibit

In a cooperative exhibit of the Wisconsin Department of Agriculture, State College, Dairymen's Association, and Jefferson County Guernsey breeders, assisted by the National Dairy Association and THE AMERICAN GUERNSEY CATTLE CLUB, a splendid exhibit was made of part of the herd of Henry Ridge and Son. This included the sire, King's Ace of Four Pine 82426, and several of his daughters. All the daughters had been tested in the local dairy herd improvement assosiation as well as their dams, and in every instance they showed a marked increase over their dams. The daughters were all tested at the age of two years, while the dams' ages ranged from five to eleven years.

An attractive pamphlet was put out to help sell the idea. This was under the heading "A Bull—is known by his daughters," and was prepared by A. J. Cramer. The information given, in part, is as follows: "Know your bull through his tested daughters. It is hard to know the difference between the bull that sires daughters producing 250 pounds of butter fat in a year and one that produces better than 500 pounds without having a record of production on his daughters. Many a good bull has been sent to the butcher before his daughters were tested. Through dairy herd improvement associations we are gradually realizing the value of good blood and are saving many a good bull from the butcher.

"This eight year old Guernsey bull and his ten daughters on display at the 1930 National Dairy Exposition show an increase of 201 pounds of butter fat and 1541 pounds of milk each over their dams, which at forty cents a pound for butter fat is worth $80.40 each more than the production of their dams, or a total of $804 for the ten head in one year. With an average production of five years each, this would equal an increased return of $4,020 due to the service of one bull.

"Eight of the ten dams were pure breds and were all good producers. The dams averaged 7147 pounds of milk and 332.6 pounds of butter fat. The bull's daughters from these ten dams averaged 8688 pounds of milk and 533.4 pounds of butter fat."

The exhibitors included: A. L. Albright, Pomona, Kansas; E. E. Baum, Norwood, New York; A. P. Bean and Son, Vesper, Wisconsin; Harry and Walter Becker, Fort Atkinson, Wisconsin; Wilbur M. Becker, Fort Atkinson, Wisconsin; Boulder Bridge Farm, Excelsior, Minnesota; Corium Farm, Fond du Lac, Wisconsin; Douglaston Manor Farm, Pulaski, New York; William Erdman, Fort Atkinson, Wisconsin; Firestone Farms, Akron, Ohio; Gayhead Guernsey Farms, Coxsackie, New York; Glencliff Farm, Independence, Kansas; Joseph Golinvaux Waterloo, Iowa; Alvin Guerkink, Homewood, Kansas; Ernest Higgins and Son, West Salem, Illinois; Illinois Central Railroad, Chicago, Illinois; Jo-Mar Farm, Salina, Kansas; W. G. Ransom, Homewood, Kansas; Red Rose Farms Dairy, Northville, Michigan; Thornwood Dairy Company, Ada, Michigan; C. L. A. Whitney, Loudonville, New York; William H. Williams, Lyon Mountain, New York; Winding Creek Farm, Blue Ash, Ohio, and Mort Woods, Ardmore, Oklahoma.

Following will be found the awards and the reasons of the judge in awarding the ribbons in the various classes:

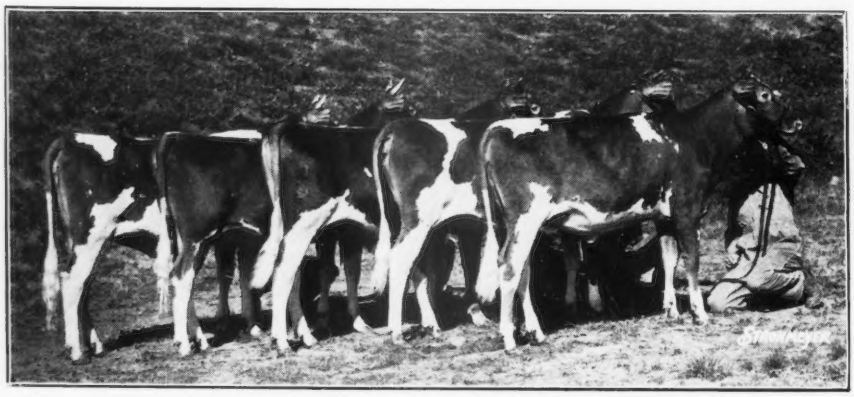

FIRST PRIZE YOUNG HERD
Exhibited by Boulder Bridge Farm, Excelsior, Minnesota, that consisted of Boulder Bridge Darcy 313460, Boulder Bridge Dora 313464, Boulder Bridge Doris 313461, Boulder Bridge Dairygirl 313466 and Boulder Bridge Warrior 181714.

BULL CALF, 4 MONTHS AND UNDER 12
(Eighteen in the Class)

A very uniform class of eighteen entries made up the first animals to enter the ring at this year's National. The first two were especially good bulls and made two good tops. The first was placed over the second on a better heart girth and middle and was a little better in the pins and thighs. The second was superior to the third around the neck and head with fully as much length and dairy quality as the first. The third showed more dairy quality than the fourth, but the fourth had a better head, rump and thigh.

1, Highland Place Gabriel 172605: Sire, Golden Sunbeam of the Prairie 83162; dam, Betty of Highland Place 146677, Joseph Golinvaux (Breeder's Award 1); 2, Boulder Bridge Warrior 181714: Sire, Langwater Waldorf 128541; dam, Wedgemere Favorite 107924, Boulder Bridge Farm (Breeder's Award 2); 3, Douglaston John Beaufort 171969: Sire, Imp. May Rose Lad V. of the Spurs 146433; dam, Imp. Kathryn of Rose Farm 263660, Douglaston Manor Farm; 4, Aiyukpa Golden Madon 179331: Sire, Aiyukpa Golden Marmion 150519; dam, Aiyukpa K. Madonna 241227, William H. Williams (Breeder's Award 3); 5, Boulder Bridge Steadfast 181716: Sire, Langwater Waldorf 128541; dam, Green Meadow Miss Quality 129386, Boulder Bridge Farm; 6, Gayhead's King Midas 180882: Sire, Fernbrook King Hendrick 122009; dam, May of the Catskills 111607, Gayhead Guernsey Farms; 7, Ransom Nellie's Nighthawk 174827: Sire, May King of Ransom Farm 69960; dam, Nellie May of Ransom Farm 167023, W. G. Ransom; 8, Charity's Foremost 179869: Sire, Foremost's Superb 130291; dam, Valor's Charity 187201, Mort Woods; 9, Boulder Bridge Raider 183779: Sire, Langwater Waldorf 128541; dam, Border Raider's Rose 104319, Boulder Bridge Farm; 10, Corium's Pride Kingston 178728: Sire, Birchfield Pride of the May 59106; dam, Corium Beulah 117047, Corium Farm.

BULL, 1 YEAR AND UNDER 18 MONTHS
(Nine in the Class)

Boulder Bridge Farm brought out the winner in this division as it did a year ago. The top was Boulder Bridge Cavalier 181712 that showed a superior top line, better shoulders and rear end than the second place bull, Jingo of Primrose 162533, shown by Mort Woods. Mr. Woods' bull, that placed second, was superior in constitution, capacity and rump to the third place animal. Wyebrook Victory 171569, shown by C. L. A. Whitney, was somewhat superior to the second bull in the head and neck and length of body and was showing better breed characteristics, better in the shoulder and stronger over the back than the fourth place animal. The fourth won over the fifth because of a better head, neck and shoulders, and showed with a little better dairy quality than the fifth, although the fifth had a good deep body.

1, Boulder Bridge Cavalier 181712: Sire, Warrior's Ace of Minnewashta 114180; dam, Moose Valley Hope 114524, Boulder Bridge Farm (Breeder's Award 1); 2, Jingo of Primrose 162533: Sire, Langwater General Jacqueminot 72726; dam, Mary of Guernseyvale 102031, Mort Woods (Breeder's Award 2); 3, Wyebrook Victory 171569: Sire, Wyebrook Satisfaction 86494; dam, Wyebrook Vision 128277, C. L. A. Whitney (Breeder's Award 3); 4, Corium Pride's Kennett 166684: Sire, Birchfield Pride of the May 59106; dam, Corium Superb's Grateful 193476, Corium Farm; 5, Firestone Cherub Lad 166150: Sire, Governor's Cherub of Firestone Farms 128719; dam, Sergeant's Belle of Firestone Farms 188368, Firestone Farms; 6, Rock Spring Hebe's Sheik 167701: Sire, Rock Spring Sheba's Sheik 126727; dam, Moughon Hebe 204109, Jo-Mar Farm; 7, Forward of Elmwood 169617: Sire, Shorewood Prelate 119433; dam, Senator's Faithful of Elmwood 186252, A. P. Bean and Son; 8, Glencliff Danmar 167259: Sire, Lily's Danny of Fern-Dell 121800; dam, Sylvana Margaret 191158, Glencliff Farm; 9, Violet's Stars and Stripes Boy 171381: Sire, Brookmead's Secret Stars and Stripes 56828; dam, Violet of Springdale 253186, Alvin Guerkink.

BULL, 18 MONTHS AND UNDER 2 YEARS
(Eight in the Class)

The eight entries making up this class were fairly uniform and the first entry, shown by Mort Woods, was Indian of Primrose 158894 that was somewhat better in the shoulders and showed with more width through the rump. Highland Place Troubadour 157772, shown by Joseph Golinvaux, was somewhat deeper and slightly superior in quality outside the shoulders than the third place bull. Douglaston King Frederick 161527, that was so outstanding in the winning of his place at the New York State Fair as junior champion, was much the worse for his trip by express to the show and made but third place. He won this, however, over the fourth place bull because of more width throughout and a superiority in spring of rib and width of rib over that of the fourth place bull. The fourth, Firestone Trixie Boy 166147, shown by Firestone Farms, was straight in top line, had a better balance, a good front end and was a better bull, showing a better blending of chest and shoulders, and would have gone higher but he was showing a little lame. The class was a well balanced one and pleasing.

1, Indian of Primrose 158894: Sire, Cooper's Ranger 130482; dam, Gloria of Primrose 212098, Mort Woods (Breeder's Award 1); 2, Highland Place Troubadour 157772: Sire, Golden Sunbeam of the Prairie 83162; dam, Memento's Greta of Highland Place 165596, Joseph Golinvaux (Breeder's Award 2); 3, Douglaston King Frederick 161527: Sire, Rockingham Autocrat 131896; dam, Imp. Sea Belle's Bountiful of Le Briquet 239222, Douglaston Manor Farm; 4, Firestone Trixie Boy 166147: Sire, Trixie's King of Firestone Farms 118298; dam, Sergeant's Elsie of Mountrose 165475, Firestone Farms (Breeder's Award 3); 5, Corium Ultimas' Juan 160863: Sire, Langwater Ultimas 39637; dam, Corium Beulah 117047, Corium Farm; 6, Ransom's Lucky Leader 161025: Sire, May King of Ransom Farm 69960; dam, Leda of Ransom Farm 178045, W. G. Ransom; 7, Rosemount Fashion Maker 156539: Sire, Foremost's Excelsior 111350; dam, Upland's Minuet 95036, Jo-Mar Farm; 8, Winding Creek King Questa 162791: Sire, Langwater Eastern King 63072; dam, Ultra Questa 105895, Winding Creek Farm.

BULL, 2 YEARS AND UNDER 3
(Ten in the Class)

The ten bulls entered in this class made a good ring, in fact probably the best bull ring of the Guernsey show. William H. Williams won the first prize with Aiyukpa Golden Marmion 150519 that was superior in his balance, conformation and throughout except his hind legs, yet because of his quality he was placed over the second prize animal. Corium Ultimas' Ibycus 145132, that was named second prize bull of the class and is owned by Corium Farm, showed to advantage over the third prize animal because of his dairy character, depth, more open conformation, and strength in loin. He showed more width in thighs and was a superior bull to the third place. However, the third place animal was larger and showed more dairy type than the fourth prize animal. In the fourth place the entry won over the fifth because of width of rib and a better blending. While the fifth animal was much like the fourth he was better in the neck and a trifle superior in his dairy characteristics.

1, Aiyukpa Golden Marmion 150519: Sire, Langwater Marmion 60160; dam, Aiyukpa Golden Coronet 195761, William H. Williams (Breeder's Award 1); 2, Corium Ultimas' Ibycus 145132: Sire, Langwater Ultimas 39637; dam, Corium Cypress Delilah 138369, Corium Farm (Breeder's Award 2); 3, Ransom Donnington Secret Stargazer 145323: Sire, Brookmead's Secret Stars and Stripes 56828; dam, Imp. Donnington Goldie 6th 65902, W. G. Ransom (Breeder's Award 3); 4, Hamlet of Primrose 141158: Sire, Langwater General Jacqueminot 72726; dam, Jean of Guernseyvale 113874, Mort Woods; 5, Corium Pride's Jack 150826: Sire, Birchfield Pride of the May 59106; dam, Corium Ladock Gloretta 205541, Corium Farm; 6, Aiyukpa King's Searchlight 150883: Sire, Aiyukpa King 122782; dam, White's Treva Girl 138210, Winding Creek Farm; 7, Vesta's Mahomet 146502: Sire, Gayhead's Mahomet 111871; dam, Vesta of Chicona 78435, Gayhead Guernsey Farms; 8, Aiyukpa Coronet's Marmion 141902: Sire, Langwater Marmion 60160; dam, Golden Coronet of Jean Du Luth 81283, William H. Williams; 9, Ransom's King Caesar 149777: Sire, May King of Ransom Farm 69960; dam, Fleuretta of Ransom Farm 172849,

GRAND CHAMPION NATIONAL DAIRY SHOW, 1930
Fernbrook King Hendrick 122009. Exhibited by Gayhead Guernsey Farms, Coxsackie, New York.

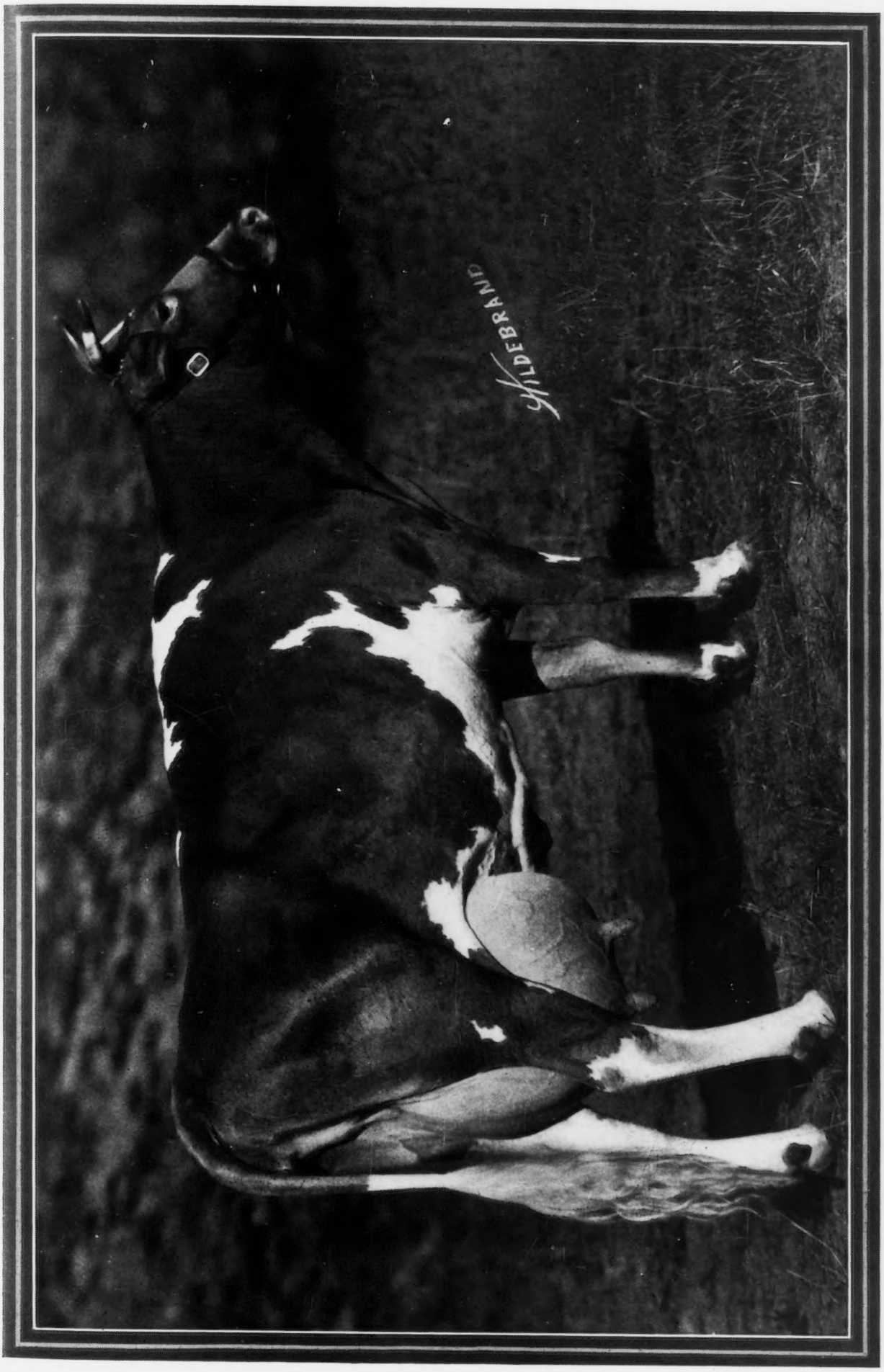

GRAND CHAMPION NATIONAL DAIRY SHOW, 1930

Moose Valley Minuet 156989: Record, 13457.6 lbs. milk, 722.9 lbs. fat, class D. Exhibited by Boulder Bridge Farm, Excelsior, Minnesota.

Jo-Mar Farm; 10, Maybrook's Show Boy 148149: Sire, Imp. Aiyukpa Butterfat 110832; dam, Rosenia 2d 79581, E. E. Baum.

Bull, 3 Years and Under 4
(Five in the Class)

The five entries in this class were topped by a rather outstanding bull, Langwater Waldorf 128541, that later was a runner-up for grand championship. He was showing with a better top line, more strength in breed characteristics and more heart girth than Proud Lane of Echo Glade 131568, shown by Corium Farm. He, however, showed a better rump and a much better walk than the third place bull, Aiyukpa Levity-King 130508, that was showing with a better loin and better rump than Aiyukpa K. Laddie 136632 that was slightly lame but showed to better advantage than the fifth place animal that still had length and dairy quality.

1, Langwater Waldorf 128541: Sire, Langwater Horatius 63071; dam, Imp. Slogan's Lady Astor of Langwater 149219, Boulder Bridge Farm; 2, Proud Lane of Echo Glade 131568: Sire, Proud Prince of Edgemoor 43685; dam, Grace Rilma of Echo Glade 103420, Corium Farm; 3, Aiyukpa Levity-King 130508: Sire, Langwater Eastern King 63072; dam, Shuttlewick Levity 101850, William H. Williams (Breeder's Award 1); 4, Aiyukpa K. Laddie 136632: Sire, Langwater Eastern King 63072; dam, Imp. Molly of Bella 175164, Winding Creek Farm; 5, King Red Rose Erick 137343: Sire, Missaukee Erick 110106; dam, Missaukee Red Rose 157191, Red Rose Farms Dairy (Breeder's Award 2).

Bull, 4 Years and Over
(Nine in the Class)

In the aged bull class there were nine entries and it was probably the most interesting class in the ring. It brought together several former grand champions at many of the state shows as well as Border King of Roberts 71645, the grand champion bull of three successive National Dairy Shows. This old veteran was shown in as good condition as at any time, but his age was against him. The first place was given to Fernbrook King Hendrick 122009, owned by Gayhead Guernsey Farms, because of better style, balance and breed character. He showed more width through the rump and was high cut up in the twist. Ransom Golden Dauntless 123455, shown by W. G. Ransom, was a shade better in the head and loin with a better balance and hind legs than the third place bull. Border King of Roberts 71645 was showing with a better heart, better back of the loin, length and width of rump and a somewhat better head than the fourth place animal, Lucy W.'s King Cecil 118998, owned by Harry and Walter Becker. The fourth place bull was strong in the loin, head and hind legs which placed him over Sergeant's Governor of Mountrose 91577, shown by Firestone Farms. This is a big strong bull but a trifle beefy, although he showed a better shoulder than the sixth place animal.

1, Fernbrook King Hendrick 122009: Sire, Fernbrook King 70609; dam, Vesta of Chicona 78435, Gayhead Guernsey Farms; 2, Ransom Golden Dauntless 123455: Sire, Dauntless of Edgemoor 49586; dam, Imp. Donnington Goldie 6th 65902, W. G. Ransom (Breeder's Award 1); 3, Border King of Roberts 71645: Sire, King Bell of City View 50831; dam, Raider's Little Nell of Waddington 85391, Glencliff Farm; 4, Lucy W.'s King Cecil 118998: Sire, Anton's King Cecil 44206; dam, Lucy W. of Shady Hill 65505, Harry and Walter Becker; 5, Sergeant's Governor of Mountrose 91577: Sire, Cherub's Sergeant of Shorewood 50944; dam, Imp. Sweet Countess Primrose of Mara Alva 83864, Firestone Farms; 6, Kitchener's Defiance of Iowanola 77545: Sire, Imp. Kitchener's Express 43925; dam, Dorothy Arnold of Iowanola 89183, Mort Woods; 7, Aiyukpa King 122782: Sire, Langwater Eastern King 63072; dam, Lone Pine Mollie Cowan 91285, William H. Williams (Breeder's Award 2); 8, Sterling Prince 122059: Sire, Martindale Sterling 109409; dam, Queen Coraline's Lassie 46440, Illinois Central Railroad; 9, Fareda's Dauntless of Ransom Farm 116979: Sire, Dauntless of Edgemoor 49586; dam, Fareda of Maple Farm 86946, W. G. Ransom (Breeder's Award 3).

Bull Calf, Entered in 1932 Futurity
(Seven in the Class)

While there were sixteen entries in this new class, only seven of them were shown. The animals were placed in the same position as the bull calf class and those not placing at that time were considered by the judge and placed accordingly. The animals in the bull calf class that were not entered in the futurity class were taken out of the ring and this brought Boulder Bridge Warrior 181714 in the first place with Aiyukpa Golden Madon 179331, owned by William H. Williams, into second place. The reasons applied to the former class were the same in as far as they applied to this class.

1, Boulder Bridge Warrior 181714, Boulder Bridge Farm; 2, Aiyukpa Golden Madon 179331, William H. Williams; 3, Corium Pride's Kingston 178728, Corium Farm; 4, Aiyukpa L. Sequel 173105, William H. Williams; 5, Jacqueminot of Primrose 173450, Mort Woods; 6, Corium Pride's Lionel 181999, Corium Farm; 7, Aiyukpa L. Czar 178703, William H. Williams.

Heifer Calf, 4 Months and Under 12
(Thirty-seven in the Class)

Thirty-seven heifer calves were brought into the ring in this class that was won by Boulder Bridge Dora 313464, owned by Boulder Bridge Farm. It was an exceptionally good ring with a lot of good dairy quality shown by all in the ring, for many of the calves that did not come within the first ten placings were excellent animals. The first three were very much the same type, showing splendid breed characteristics, good lines and good udders. First place was given to the Boulder Bridge calf by reason of her superiority in rump and tail setting and a slightly wider barrel. Boulder Bridge Dairygirl 313466 from the same herd was placed second by reason of the advantage she had in age and development over Joe's Golden Lady 314670, owned by Ernest Higgins and Son. This calf made third place because of a straight top line. Bowood Belle Rose of Erdale 310352, owned by William Erdman, received the fourth ribbon because of her excellence of udder and being a trifle better in the neck and rump. She was showing with a little more dairy character than the fifth place heifer, Glencliff Clarisa 312402, shown by Glencliff Farm. The fifth place heifer won over the sixth because of her strength in heart and middle, while the sixth received her placing by reason of better top line and hind legs, although the seventh was a wonderful heifer and showed the possibility of a splendid udder.

1, Boulder Bridge Dora 313464: Sire, Langwater Waldorf 128541; dam, Coronet's Sunlight of Radisson 207752, Boulder Bridge Farm (Breeder's Award 1); 2, Boulder Bridge Dairygirl 313466: Sire, Langwater Waldorf 128541; dam, Dairy Girl's Bonnie of City View 68950, Boulder Bridge Farm (Breeder's Award 2); 3, Joe's Golden Lady 314670: Sire, Kenfleur's May King Joe 114447; dam, Golden Bessie of Oakton 288055, Ernest Higgins and Son (Breeder's Award 3); 4, Bowood Belle Rose of Erdale 310352: Sire, Mineral Home Bowood 138509; dam, Valentine Rose of Erdale 255279, William Erdman; 5, Glencliff Clarisa 312402: Sire, Lily's Danny of Fern-Dell 121800; dam, Hillcroft Gloria 173493, Glencliff Farm; 6, Boulder Bridge Delaire 313463: Sire, Langwater Waldorf 128541; dam, Coventry Richesse Beauty 167442, Boulder Bridge Farm; 7, Aiyukpa L. Golden Queen 307482: Sire, Aiyukpa Levity-King 130508; dam, Golden Queen of the Prairie 139527, William H. Williams; 8, Greenacres Constant 313257: Sire, Greenacres Virginian 119695; dam, Countess Fern of Greenacres 135749, Douglaston Manor Farm; 9, Ransom's Polly Ann 299888: Sire, Luxerin Bower 85812; dam, Ransom Farm Polly 205399, W. G. Ransom; 10, Joy of Primrose 297037: Sire, Horatius of Houston 98456; dam, Elsa of Primrose 181836, Mort Woods.

Heifer, 1 Year and Under 18 Months, Not in Milk
(Eighteen in the Class)

In this class of eighteen heifers Boulder Bridge Farm again took first place in the showing of Boulder Bridge

Doris 313461. She showed with more length all through and more refinement and quality than her half sister, Boulder Bridge Darcy 313460. The second heifer won over the third, Corium Ultimas' Kay 282268, owned by Corium Farm, because of her strength in loin and excellence in udder and teat placement, although this third place heifer secured her place by reason of her excellent length and dairy character. Wyebrook Lustre 283720, shown by Gayhead Guernsey Farms, was not so long in body or so strong in top but was superior to the fifth place animal in her udder and capacity. The fifth place animal, Aiyukpa L. Blanche 291993, shown by William H. Williams, was strong in the top and carried on a little better in the rump and tail setting than the sixth place that was handicapped by being a little short in age for the class, although she showed with superiority in her udder to that of the seventh place.

1, Boulder Bridge Doris 313461: Sire, Langwater Waldorf 128541; dam, Sunbeam's Radiance of City View 166771, Boulder Bridge Farm (Breeder's Award 1); 2, Boulder Bridge Darcy 313460: Sire, Langwater Waldorf 128541; dam, Lassie's La Noce 199173, Boulder Bridge Farm (Breeder's Award 2); 3, Corium Ultimas' Kay 282268: Sire, Langwater Ultimas 39637; dam, Corium Superb's Glory 192175, Corium Farm (Breeder's Award 3); 4, Wyebrook Lustre 283720: Sire, Fernbrook King Hendrick 122009; dam, Wyebrook Brilliant Maid 188203, Gayhead Guernsey Farms; 5, Aiyukpa L. Blanche 291993: Sire, Aiyukpa Levity-King 130508; dam, Imp. Aiyukpa Blanche 226850, William H. Williams; 6, Corium Ultimas' Kitty 282269: Sire, Langwater Ultimas 39637; dam, Mary H. of Fond du Lac 85294, Corium Farm; 7, Fawndaway's Iliene 285256: Sire, Dawn's Rex of Maple Hill 133682; dam, Hambro's Miss Kerty 85902, Wilbur M. Becker; 8, Highland Place Miriam 291622: Sire, Golden Sunbeam of the Prairie 83162; dam, Jasmine of Highland Place 208608, Joseph Golinvaux; 9, Ransom Dawn's Dairymaid 293345: Sire, May King of Ransom Farm 69960; dam, Olivette's Dawn of Ransom Farm 122577, W. G. Ransom; 10, Glencliff Danella 284851: Sire, Lily's Danny of Fern-Dell 121800; dam, St. Croix Nellie 139255, Glencliff Farm; 11, Firestone Search Light Belle 285495: Sire, Sergeant's Governor of Mountrose 91577; dam, Miss Search Light of Firestone Farms 199797, Firestone Farms.

Heifer, 18 Months and Under 2 Years, Not in Milk
(Fifteen in the Class)

The class of fifteen heifers that immediately followed those of one year and under eighteen months brought out three excellent heifers in competition for first place, the difference in the first, second and third places being very slight. Wyebrook Eastern Miss 283716, owned by C. L. A. Whitney, was made first over the second because of a little more dairy quality with more feminine instinct about the head and neck. She was better in conformation around the heart and her ribbing was spaced a little better. Mayprince's Firefly 277106, shown by Mort Woods, was a close second and won over the third because she had scale, capacity and was somewhat better in the udder in tha the right rear quarter of the third was slightly swollen. Hilltop Fashion Rose 268487, shown by Boulder Bridge Farm, was placed third because of her excellence in dairy quality and her good udder. William H. Williams showed the fourth place heifer which was placed over the fifth because of her superiority and her general dairy qualities.

1, Wyebrook Eastern Miss 283716: Sire, Wyebrook Masterpiece 123505; dam, Africander Daisy's du Douit 125391, C. L. A. Whitney (Breeder's Award 1); 2, Mayprince's Firefly 277106: Sire, Princess' May Royal 117240; dam, Elnora Vesta's Queen 147325, Mort Woods; 3, Hilltop Fashion Rose 268487: Sire, Primrose's Golden Fashion of Flying Hill 74433; dam, Imp. Golden Rose of Hilltop 146161, Boulder Bridge Farm; 4, Aiyukpa Levity Queen 276857: Sire, Langwater Eastern King 63072; dam, Shuttlewick Levity 101850, William H. Williams (Breeder's Award 2); 5, Ransom Western Sunflower 266986: Sire, Ransom Golden Dauntless 123455; dam, Violet of Ransom Farm 181494, W. G. Ransom (Breeder's Award 3); 6, Aiyukpa May Lady 275056: Sire, Aiyukpa May King 123627; dam, Wedgemere Monalisa 120181, William H. Williams; 7, Toreador's Fascination 277112: Sire, Foremost Toreador 130650; dam, Imp. Green Meadow Actress 110789, Jo-Mar Farm; 8, Marmionette of Winding Creek 278276: Sire, Langwater Marmion 60160; dam, Sedgley Belle 169006, Winding Creek Farm; 9, Corium Ultimas' Justina 282266: Sire, Langwater Ultimas 39637; dam, Beauty's Alpha of Tristram Farm 129821, Corium Farm; 10, Glencliff Babs 268186: Sire, Lily's Danny of Fern-Dell 121800; dam, St. Croix Barbara 196778, Glencliff Farm; 11, Boulder Bridge Corinne 268034: Sire, Langwater Waldorf 128541; dam, Radisson's Bountiful 204312, Boulder Bridge Farm.

Heifer, 2 Years and Under 3
(Fourteen in the Class)

The showing of the Thornwood Dairy Company was made first place and this heifer, Pansy's Blossom of Guernsey Range 247882, deserved her place because she was very much better in the udder and particularly in the veining. She was just an unusual two year old in udder and veining and won the first place in her class on those points. Lynbrook Diana 274824, owned by Boulder Bridge Farm, was superior to the third place animal in rump, size and quality, while Valor's Favorite 277084, shown by Gayhead Guernsey Farms, was credited with much more dairy quality and refinement. The fourth place award went to Corium Pride's Jacienta 256288. She was showing with a wider and more level rump and was superior in top line and base of udder over Ransom Glory's Goldenlocks 247157, shown by W. G. Ransom, although she was showing with more capacity and balance of udder than the sixth place heifer.

1, Pansy's Blossom of Guernsey Range 247882: Sire, Frenchman's Defender 73525; dam, Pansy of Maple Grove 108462, Thornwood Dairy Company; 2, Lynbrook Diana 274824: Sire, Cherub's Monarch of Shorewood 117203; dam, Lynbrook Princess 190347, Boulder Bridge Farm; 3, Valor's Favorite 277084: Sire, Langwater Valor 79775; dam, Delatine of Fond du Lac 106466, Gayhead Guernsey Farms; 4, Corium Pride's Jacienta 256288: Sire, Birchfield Pride of the May 59106; dam, Mary H. of Fond du Lac 85294, Corium Farm (Breeder's Award 1); 5, Ransom Glory's Goldenlocks 247157: Sire, Ransom Golden Dauntless 123455; dam, Thelma's Glory of Ransom Farm 163542, W. G. Ransom (Breeder's Award 2); 6, Aiyukpa K. Daphne 241228: Sire, Langwater Eastern King 63072; dam, Silverwood Diana 82940, William H. Williams (Breeder's Award 3); 7, May Royal's Fabiola 277085: Sire, Mixter May Royal 65203; dam, Foremost Queen 126968, Jo-Mar Farm; 8, Happiness of Primrose 239848: Sire, Langwater General Jacqueminot 72726; dam, Mary of Guernseyvale 102031, Mort Woods; 9, Firestone Rose Charmante 285491: Sire, Sergeant's Governor of Mountrose 91577; dam, Mena's Charmante's Rose 97484, Firestone Farms; 10, Corium Ultimas' Ino 246852: Sire, Langwater Ultimas 39637; dam, Vera's Pride of Hammond 90736, Corium Farm.

Cow, 3 Years and Under 4
(Sixteen in the Class)

This class of sixteen cows was a beautiful class of three year olds chock-full of good ones. The first six were real dairy cows and a pleasure to look at in any ring. It meant that the judging was much closer than in some of the other classes. William H. Williams was awarded the blue ribbon on Aiyukpa Queen 221553 because she showed a little more length and dairy quality throughout, was superior in the head and neck, had a longer body, wider loins and a larger, straighter rump. She was showing with larger veining than the second place cow. Dunwalke Princess Valentine 232740, owned by Boulder Bridge Farm, was placed second because of her smoothness and balance; especially was she better in the rear teats as she was showing with a stronger heart and a better middle than the third prize cow. The outstanding reason for Imp. Blanche of Chateau L'Etocq 291718, shown by Jo-Mar Farm, winning third place over Frenchman's Defender's Pansy of G. R. 220965, fourth place animal, was her udder attachment. However, the fourth place anima

JUNIOR CHAMPION BULL
and first prize bull calf, four months and under twelve. Highland Place Gabriel 172605. Sire, Golden Sunbeam of the Prairie 83162; dam, Betty of Highland Place 146677. Exhibited by Joseph Golinvaux, Waterloo, Iowa.

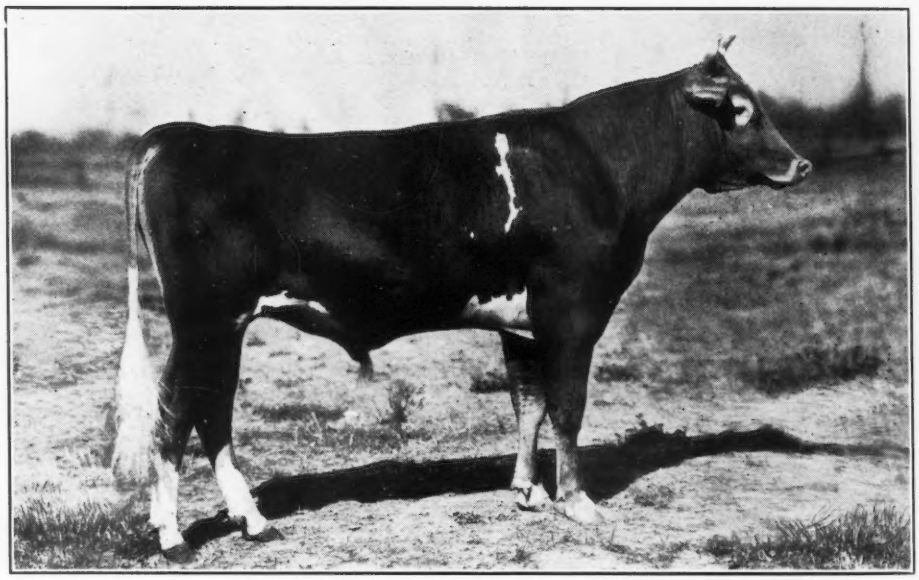

FIRST PRIZE BULL
One year and under eighteen months. Boulder Bridge Cavalier 181712. Sire, Warrior's Ace of Minnewashta 114180; dam, Moose Valley Hope 114524. Exhibited by Boulder Bridge Farm, Excelsior, Minnesota.

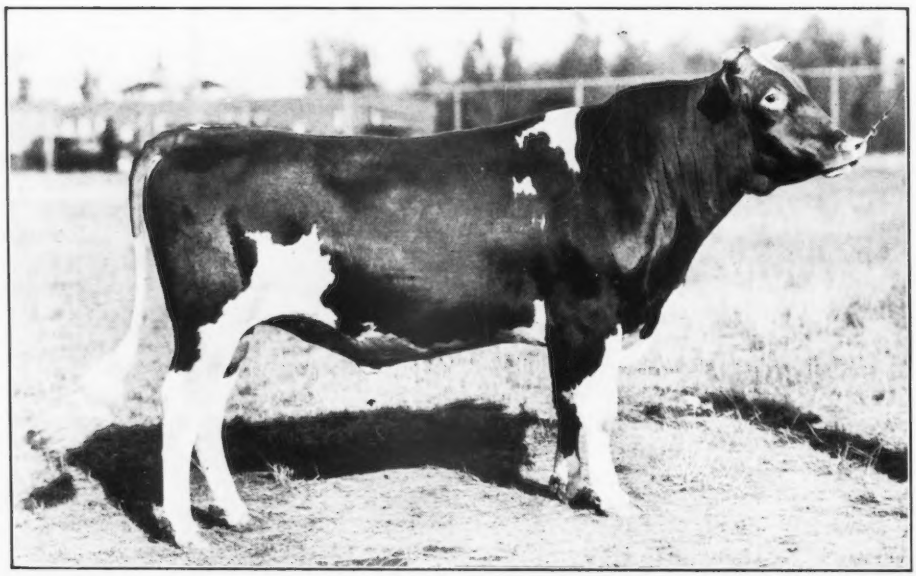

FIRST PRIZE BULL
Eighteen months and under two years. Indian of Primrose 158894. Sire, Cooper's Ranger 130482; dam, Gloria of Primrose 212098. Exhibited by Mort Woods, Ardmore, Oklahoma.

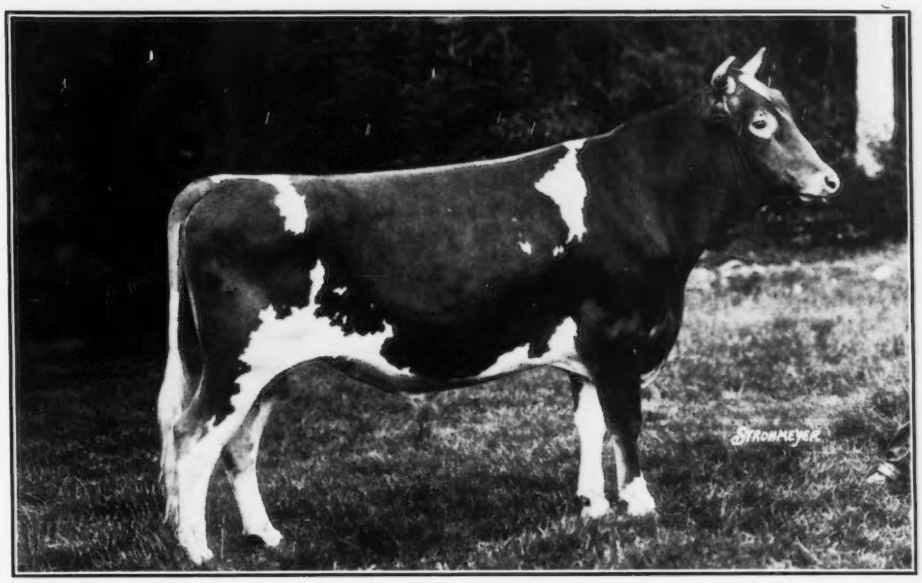

FIRST PRIZE BULL
Two years and under three. Aiyukpa Golden Marmion 150519. Sire, Langwater Marmion 60160; dam, Aiyukpa Golden Coronet 195761. Exhibited by William H. Williams, Lyon Mountain, New York.

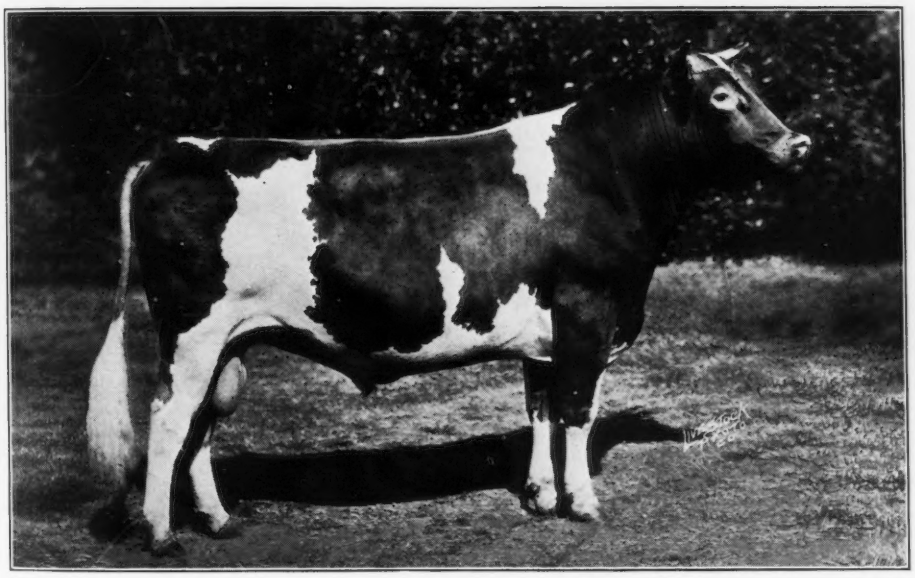

FIRST PRIZE BULL
Three years and under four. Langwater Waldorf 128541. Sire, Langwater Horatius 63071; dam, Imp. Slogan's Lady Astor of Langwater 149219. Exhibited by Boulder Bridge Farm, Excelsior, Minnesota.

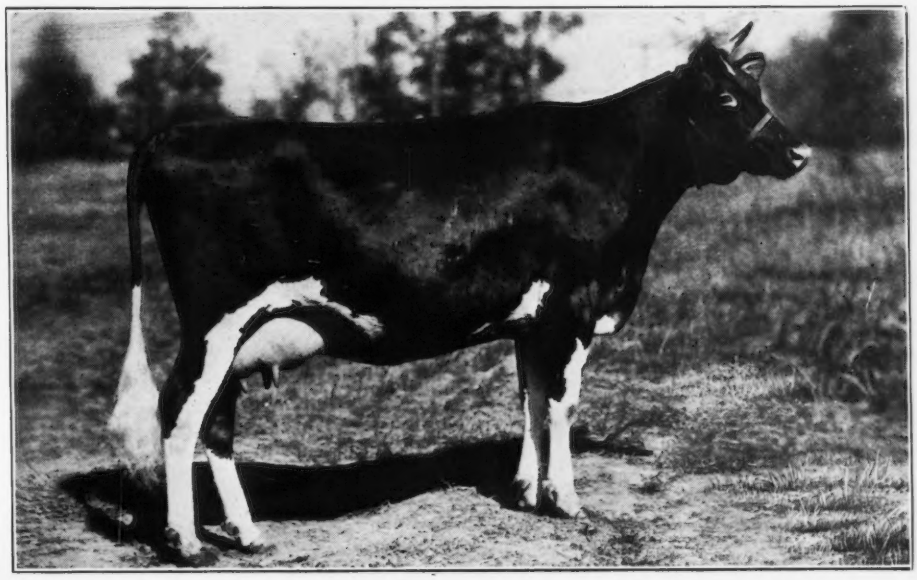

THE AMERICAN GUERNSEY CATTLE CLUB TROPHY
For the best two year old heifer in milk, bred and owned by exhibitor. Corium Pride's Jacienta 256288. Exhibited by Corium Farm, Fond du Lac, Wisconsin.

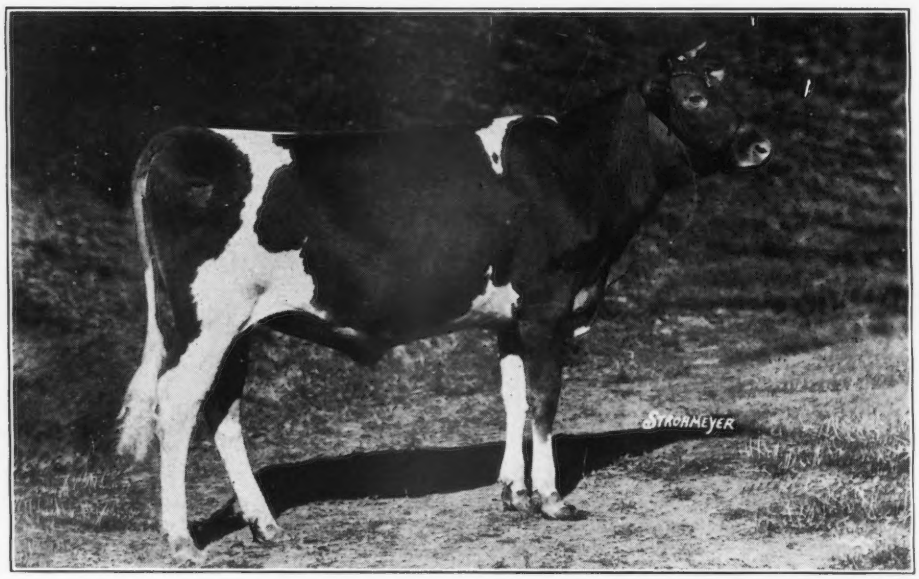

FIRST PRIZE HEIFER CALF
Four months and under twelve. Boulder Bridge Dora 313464. Sire, Langwater Waldorf 128541; dam, Coronet's Sunlight of Radisson 207752. Exhibited by Boulder Bridge Farm, Excelsior, Minnesota.

JUNIOR CHAMPION
and first prize heifer, one year and under eighteen months. Boulder Bridge Doris 313461. Sire, Langwater Waldorf 128541; dam, Sunbeam's Radiance of City View 166771. Exhibited by Boulder Bridge Farm, Excelsior, Minnesota.

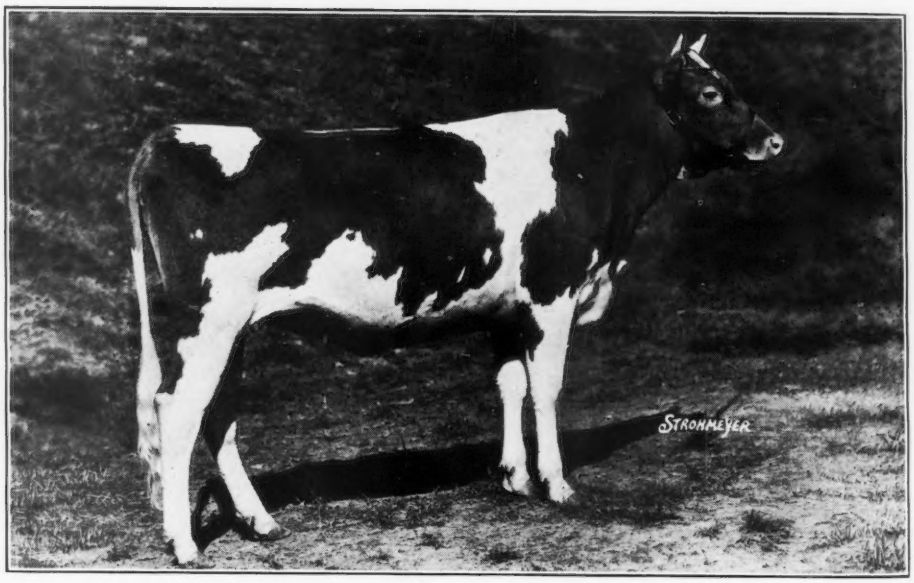

FIRST PRIZE HEIFER
Eighteen months and under two years. Wyebrook Eastern Miss 283716; sire, Wyebrook Masterpiece 123505; dam, Africander Daisy's du Douit 125391. Exhibited by C. L. A. Whitney, Loudonville, New York.

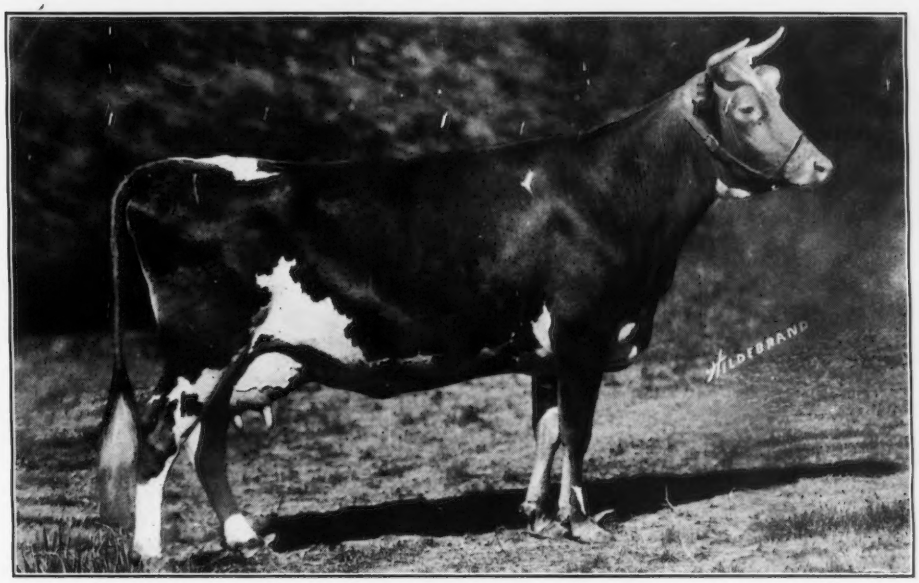

FIRST PRIZE HEIFER
Two years and under three. Pansy's Blossom of Guernsey Range 247882. Sire, Frenchman's Defender 73525; dam, Pansy of Maple Grove 108462. Exhibited by Thornwood Dairy Company, Ada, Michigan.

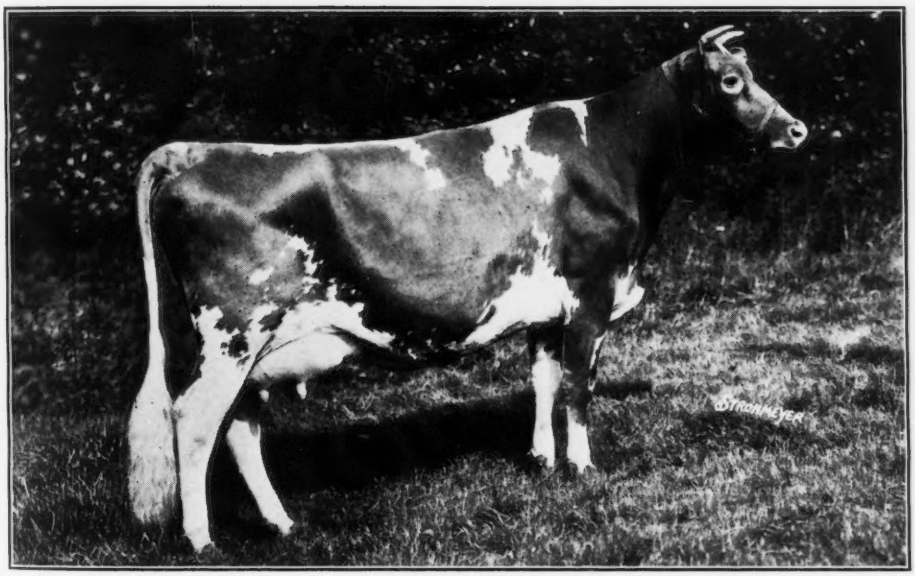

FIRST PRIZE COW
Three years and under four. Aiyukpa Queen 221553. Sire, Cherub's Yank of the Prairie 111280; dam, Cherub's Queen of the Prairie 177312. Exhibited by William H. Williams, Lyon Mountain, New York.

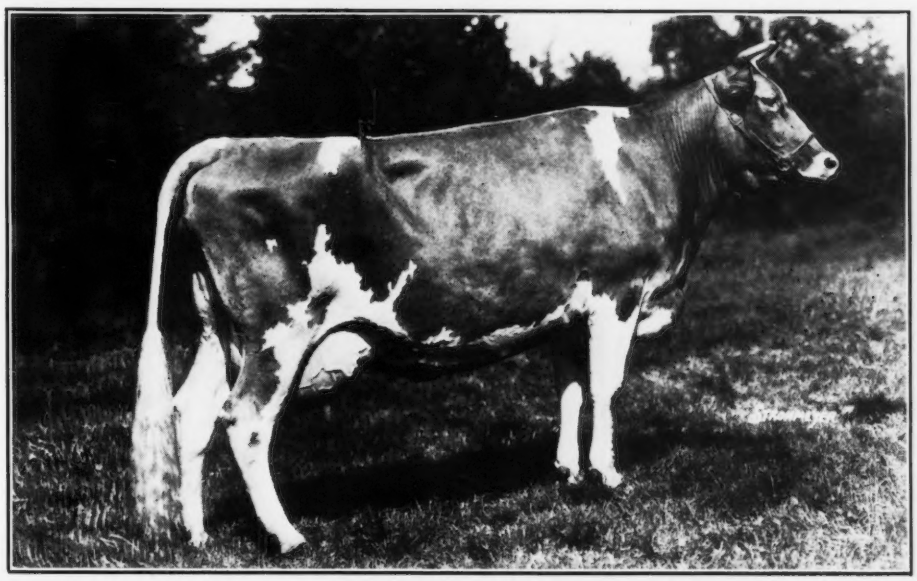

FIRST PRIZE COW
Four years and under five. Aiyukpa Golden Coronet 195761. Sire, Sunnybrook Royalist 62614; dam, Golden Coronet of Jean Du Luth 81283. Exhibited by William H. Williams, Lyon Mountain, New York.

was placed over the fifth because of her excellent dairy type, although she might have gone higher except for a faulty fore udder attachment. She had a deeper, larger, more capacious udder than the fifth place heifer, Boulder Bridge Barbara 244101, that was showing with superiority in her rear udder attachment and the levelness along the sole of the udder exceeded that of the sixth place animal.

1, Aiyukpa Queen 221553: Sire, Cherub's Yank of the Prairie 111280; dam, Cherub's Queen of the Prairie 177312, William H. Williams; 2, Dunwalke Princess Valentine 232740: Sire, Imp. Valentine Golden Noble IV. 123768; dam, Imp. Valentine's Princess of Passee Villa II. 190664, Boulder Bridge Farm; 3, Imp. Blanche of Chateau L'Etocq 291718: Sire, Kitty's Prince of Old Mill 301 P. S.; dam, Dolly I. of Tamworth 1656 P. S., Jo-Mar Farm; 4, Frenchman's Defender's Pansy of G. R. 220965: Sire, Frenchman's Defender 73525; dam, Pansy of Maple Grove 108462, Thornwood Dairy Company; 5, Boulder Bridge Barbara 244101: Sire, Warrior's Ace of Minnewashta 114180; dam, Tristan's Favorite 99306, Boulder Bridge Farm (Breeder's Award 1); 6, Resolute's Elsie 249128: Sire, Shorewood Resolute 71989; dam, Foremost Queen 126968, Jo-Mar Farm; 7, Imp. Archer's Pearl 305200: Sire, Imp. Archer of Cloture 133486; dam, Pearl of Mouilpied R. G. A. S. 23433 P. S., Gayhead Guernsey Farms; 8, Barkrest Irene 226646: Sire, Dairy Maid's Warrior of Shuttlewick 79937; dam, Irene of Shady Lawn Guernsey Farm 130242, Firestone Farms; 9, Aiyukpa K. Questa 215567: Sire, Langwater Eastern King 63072; dam, Ultra Questa 105895, William H. Williams (Breeder's Award 2); 10, Aiyukpa K. Star 221552: Sire, Langwater Eastern King 63072; dam, Goldmead's Bright Star 102077, William H. Williams (Breeder's Award 3).

Cow, 4 Years and Under 5
(Nine in the Class)

While this class was not as large as the year before, the nine animals showing made a strong ring of dairy cows with two beautiful specimens in the top places. Aiyukpa Golden Coronet 195761, shown by William H. Williams, was an easy first despite the weakness in the hind legs. Gayhead's Immortelle 206426, shown by Gayhead Guernsey Farms, was a wonderful cow—a dairy cow throughout—her fault being in the fore udder attachment and the size of teats, although she showed with better conformation especially about the neck, shoulders and length of body. In placing the third over the fourth, Defender's Neva of Guernsey Range 214798, shown by Thornwood Dairy Company, was better in the teats and udder attachment, better veining and a more capacious udder. Aiyukpa Mirth 204716, shown by William H. Williams, had size, capacity of body and udder that placed her over the fifth entry, Sylvana La Palina 243940, shown by Glencliff Farm, that had a superior teat placement and refinement, particularly in femininity over that of the sixth place cow.

1, Aiyukpa Golden Coronet 195761: Sire, Sunnybrook Royalist 62614; dam, Golden Coronet of Jean Du Luth 81283, William H. Williams; 2, Gayhead's Immortelle 206426: Sire, Gayhead's Knight 71946; dam, Gayhead's Ultra Glory 104462, Gayhead Guernsey Farms (Breeder's Award 1); 3, Defender's Neva of Guernsey Range 214798: Sire, Frenchman's Defender 73525; dam, Hope's Neva of Hickory Grove 76873, Thornwood Dairy Company; 4, Aiyukpa Mirth 204716: Sire, Ultra May King 27600; dam, Shuttlewick Mirth 129736, William H. Williams; 5, Sylvana La Palina 243940: Sire, Border King of Roberts 71645; dam, Lizzie K. 90711, Glencliff Farm; 6, Aiyukpa K. Hope 209351: Sire, Langwater Eastern King 63072; dam, Imp. Hope of Cornus Farm 160514, William H. Williams (Breeder's Award 2); 7, Aiyukpa K. Wonder 195762: Sire, Langwater Eastern King 63072; dam, Yeoman's Mixter Wonder 87579, Winding Creek Farm; 8, Corium Brownie's Governess 205543: Sire, Corium Ladock Jenny's Prince 81177; dam, Brownie of Franklin 88852, Corium Farm (Breeder's Award 3); 9, Corium Ultimas' Genevieve 199613: Sire, Langwater Ultimas 39637; dam, Corium Bonnie 111901, Corium Farm.

Cow, 5 Years and Over
(Sixteen in the Class)

While the aged cow class with its sixteen entries was not as large as in some of the former dairy shows, it was headed by outstanding tops and a wonderful cow in Moose Valley Minuet 156989, shown by Boulder Bridge Farm. Gayhead's Nosegay 187829, owned by Gayhead Guernsey Farms, was a real dairy cow and made the second place over the third because of her superiority in shoulders, veining and udder attachment. Priscilla of Grahamdale 133136, a grand old cow, was placed third over the fourth because of her quality of udder and so more nearly the quality of refinement and type of the first two animals. Cherub's Queen of the Prairie 177312, owned by William H. Williams, was placed over the fifth animal because of her loin, body, fine udder and the showing of a little more quality throughout. Akona Cherub Chene Lady 297845, owned by Jo-Mar Farm, was given the fifth ribbon by reason of her width and distance of body and balance of udder over that of the sixth place animal.

1, Moose Valley Minuet 156989: Sire, Moose Valley Brookmead 75669; dam, Moose Valley Flora 122770, Boulder Bridge Farm; 2, Gayhead's Nosegay 187829: Sire, Gayhead's Knight 71946; dam, Gayhead's Ultra Buttercup 141029, Gayhead Guernsey Farms (Breeder's Award 1); 3, Priscilla of Grahamdale 133136: Sire, Ultra Francis of Oakhurst 38175; dam, Betty of Grahamdale 100434, Glencliff Farm; 4, Cherub's Queen of the Prairie 177312: Sire, Cherub of the Prairie 91158; dam, Golden Queen of the Prairie 139527, William H. Williams; 5, Akona Cherub Chene Lady 297845: Sire, Cherub Governor 94609; dam, Chene King's Northern Lady 106721, Jo-Mar Farm; 6, Mary of Guernseyvale 102031: Sire, Raymond of Murray Hill 44278; dam, Pergue's Minda Lass 74620, Mort Woods; 7, Ramona's Chalys of Elgercon 225434: Sire, Upland's Vaillant 57173; dam, Ramona of Elgercon 105873, Firestone Farms; 8, Miss Myrtle of Maple Hill 160639: Sire, Coventry Foam's Masher 73637; dam, Lura's Rosebud of Maple Hill 125794, Boulder Bridge Farm; 9, Upland's Lovely Princess of Cedar View 182259: Sire, Monogram of Elgercon 78461; dam, Miss Love of Darlington 59289, Winding Creek Farm; 10, Alpha of Albright Farm 179118: Sire, Dauntless of Edgemoor 49586; dam, Ramona of Elderon 137533, A. L. Albright (Breeder's Award 2); 11, Gayhead's Acacia 167012: Sire, Gayhead's Knight 71946; dam, Mavis of the Catskills 94666, Gayhead Guernsey Farms (Breeder's Award 3).

Heifer Calf, Entered in 1932 Futurity
(Sixteen in the Class)

1, Boulder Bridge Dora 313464, Boulder Bridge Farm; 2, Boulder Bridge Dairygirl 313466, Boulder Bridge Farm; 3, Glencliff Clarisa 312402, Glencliff Farm; 4, Aiyukpa L. Golden Queen 307482, William H. Williams; 5, Greenacres Constant 313257, Douglaston Manor Farm; 6, Joy of Primrose 297037, Mort Woods; 7, Corium Pride's Lisette 311619, Corium Farm; 8, Aiyukpa L. Coronet 296328, William H. Williams; 9, Aiyukpa L. Countess 307483, William H. Williams; 10, Corium Pride's Lorna 312498, Corium Farm; 11, Aiyukpa King's Princess 296323, William H. Williams.

Senior and Grand Champion Bull
Fernbrook King Hendrick 122009, Gayhead Guernsey Farms.

Junior Champion Bull
Highland Place Gabriel 172605, Joseph Golinvaux.

Senior and Grand Champion Female
Moose Valley Minuet 156989, Boulder Bridge Farm.

Junior Champion Female
Boulder Bridge Doris 313461, Boulder Bridge Farm.

Young Herd
(Seven in the Class)

First prize young herd was awarded to Boulder Bridge Farm. It was an outstanding group and all the get of Langwater Waldorf 128541.

1, Boulder Bridge Farm, showing Boulder Bridge Darcy 313460, Boulder Bridge Dora 313464, Boulder Bridge Doris 313461, Boulder Bridge Dairygirl 313466 and Boulder Bridge Warrior 181714; 2, Corium Farm, showing Corium Pride's Kennett 166684, Corium Ultimas' Kay 282268, Corium Ultimas' Justina 282266, Corium Pride's Lorna 312498 and Corium Pride's Lisette 311619; 3, Glencliff Farm, showing Glencliff Babs 268186, Glencliff Danella 284851, Glencliff Clarisa 312402, Glencliff Madderan 181170 and Glencliff Romilla 312401; 4, William H. Williams, showing Aiyukpa Levity Queen 276857,

Aiyukpa May Lady 275056, Aiyukpa L. Coronet 296328, Aiyukpa L. Golden Queen 307482 and Aiyukpa Golden Madon 179331; 5, Boulder Bridge Farm, showing Boulder Bridge Cavalier 181712, Boulder Bridge Corinne 268034, Boulder Bridge Dame 313462, Boulder Bridge Dairymaid 313465 and Boulder Bridge Delaire 313463; 6, Firestone Farms, showing Firestone Trixie Boy 166147, Firestone Sheik's Lassie 284039, Firestone Search Light Belle 285495, Firestone Lassie Charmante 289494 and Firestone Ramona 305493; 7, W. G. Ransom, showing Ransom's Jessie's Juno 312503, Ransom's Lucky Leader 161025, Ransom Western Sunflower 266986, Ransom Dawn's Dairymaid 293345 and Ransom's Polly Ann 299888.

DAIRY HERD

1, Boulder Bridge Farm, showing Moose Valley Minuet 156989, Boulder Bridge Barbara 244101, Dunwalke Princess Valentine 232740 and Lynbrook Diana 274824; 2, William H. Williams, showing Cherub's Queen of the Prairie 177312, Aiyukpa Golden Coronet 195761, Aiyukpa Queen 221553 and Aiyukpa Mirth 204716; 3, Gayhead Guernsey Farms, showing Gayhead's Nosegay 18,829, Valor's Favorite 277084, Gayhead's Acacia 167012 and Gayhead's Immortelle 206426; 4, Thornwood Dairy Company, showing Frenchman's Defender's Pansy of G. R. 220965, Pansy's Blossom of Guernsey Range 247882, Neva's Babe of Guernsey Range 241648 and Defender's Neva of Guernsey Range 214798; 5, Jo-Mar Farm, showing Resolute's Elsie 249128, Fayroyal's Fanchon 277091, Imp. Blanche of Chateau L'Etocq 291718 and Akona Cherub Lady 297845; 6, Corium Farm, showing Corium Caroline 120663, Corium Brownie's Governess 205543, Corium Pride's Ivelyn 235597 and Corium Pride's Jacienta 256288; 7, Winding Creek Farm, showing Fun is Fun of Winding Creek Farm 250507, Film Favorite of Winding Creek Farm 232430, Upland's Lovely Princess of Cedar View 182259 and Aiyukpa K. Wonder 195762; 8, Glencliff Farm, showing Sylvana La Palina 243940, Imp. Camille of L'Ancresse 239219, Glencliff Meranda 262321 and Priscilla of Grahamdale 133136.

GET OF SIRE

The get of Gayhead's Knight 71946 was awarded first place. These were four cows, in milk, of great uniformity and all bred and owned for three or four generations in the herd at Gayhead Guernsey Farms.

1, Gayhead Guernsey Farms on get of Gayhead's Knight 71946, showing Gayhead's Nosegay 187829, Gayhead's Acacia 167012, Gayhead's Delphinium 249390 and Gayhead's Immortelle 206426; 2, Thornwood Dairy Company on get of Frenchman's Defender 73525, showing Frenchman's Defender's Pansy of G. R. 220965, Pansy's Blossom of Guernsey Range 247882, Neva's Babe of Guernsey Range 241648 and Defender's Neva of Guernsey Range 214798; 3, Boulder Bridge Farm on get of Langwater Waldorf 128541, showing Boulder Bridge Dairygirl 313466, Boulder Bridge Dora 313464, Boulder Bridge Warrior 181714 and Boulder Bridge Doris 313461; 4, Glencliff Farm on get of Lily's Danny of Fern-Dell 121800, showing Glencliff Clarisa 312402, Glencliff Danella 284851, Glencliff Babs 268186 and Entry; 5, Joseph Golinvaux on get of Golden Sunbeam of the Prairie 83162, showing Highland Place Gabriel 172605, Highland Place Gloria 295453, Highland Place Miriam 291622 and Highland Place Troubadour 157772; 6, Mort Woods on get of Langwater General Jacqueminot 72726, showing Iris of Primrose 271107, Jingo of Primrose 162533, Happiness of Primrose 239848 and Hamlet of Primrose 141158; 7, William H. Williams on get of Langwater Eastern King 63072, showing Aiyukpa Levity Queen 276857, Aiyukpa K. Questa 215567, Aiyukpa K. Daphne 241228 and Aiyukpa Levity-King 130508; 8, Corium Farm on get of Birchfield Pride of the May 59106, showing Corium Pride's Kennett 166684, Corium Pride's Ivelyn 235597, Corium Pride's Jacienta 256288 and Corium Pride's Jack 150826; 9, Corium Farm on get of Langwater Ultimas 39637, showing Corium Ultimas' Kay 282268, Corium Ultimas' Justina 282266, Corium Ultimas' Kitty 282269 and Corium Ultimas' Ibycus 145132; 10, W. G. Ransom on get of Dauntless of Edgemoor 49586, showing Alpha of Albright Farm 179118, Olivette's Dawn of Ransom Farm 122577, Ransom Golden Dauntless 123455 and Fareda's Dauntless of Ransom Farm 116979.

PRODUCE OF DAM

1, Thornwood Dairy Company on produce of Pansy of Maple Grove 108462, showing Pansy's Blossom of Guernsey Range 247882 and Frenchman's Defender's Pansy of G. R. 220965; 2, W. G. Ransom on produce of Imp. Donnington Goldie 6th 65902, showing Ransom Golden Dauntless 123455 and Ransom Donnington Secret Stargazer 145323; 3, William H. Williams on produce of Golden Coronet of Jean Du Luth 81283, showing Aiyukpa Coronet's Marmion 141902 and Aiyukpa Golden Coronet 195761; 4, Gayhead Guernsey Farms on produce of Vesta of Chicona 78435, showing Fernbrook King Hendrick 122009 and Vesta's Mahomet 146502; 5, Mort Woods on produce of Mary of Guernseyvale 102031, showing Jingo of Primrose 162533 and Happiness of Primrose 239848; 6, Glencliff Farm on produce of Hillcroft Gloria 173493, showing Glencliff Patricia 268185 and Glencliff Clairsa 312402; 7, Corium Farm on produce of Mary H. of Fond du Lac 85294, showing Corium Ultimas' Kitty 282269 and Corium Pride's Jacienta 256288; 8, Jo-Mar Farm on produce of Foremost Queen 126968, showing May Royal's Fabiola 277085 and Resolute's Elsie 249128; 9, Thornwood Dairy Company on produce of Hope's Neva of Hickory Grove 76873, showing Defender's Neva of Guernsey Range 214798 and Neva's Babe of Guernsey Range 241648; 10, William H. Williams on produce of Shuttlewick Levity 101850, showing Aiyukpa Levity Queen 276857 and Aiyukpa Levity-King 130508.

ADVANCED REGISTER GET OF SIRE

1, Gayhead Guernsey Farms on get of Gayhead's Knight 71946, showing Gayhead's Nosegay 187829, Gayhead's Acacia 167012, Gayhead's Delphinium 249390 and Gayhead's Immortelle 206426; 2, Thornwood Dairy Company on get of Frenchman's Defender 73525, showing Frenchman's Defender's Pansy of G. R. 220965, Pansy's Blossom of Guernsey Range 247882, Neva's Babe of Guernsey Range 241648 and Defender's Neva of Guernsey Range 214798.

STATE HERD

1, New York Guernsey Breeders' Association; 2, Kansas Guernsey Breeders' Association; 3, Wisconsin Guernsey Breeders' Association.

PREMIER BREEDER, William H. Williams.

PREMIER EXHIBITOR, Boulder Bridge Farm.

GUERNSEY PERPETUAL CHALLENGE TROPHY

Theo. Hollister, Duluth, Minnesota, breeder of Moose Valley Minuet 156989.

THE AMERICAN GUERNSEY CATTLE CLUB TROPHY

For the best two year old heifer in milk, bred and owned by exhibitor

Corium Pride's Jacienta 256288, Corium Farm.

PEER CHALLENGE CUP

Gayhead Guernsey Farms on get of Gayhead's Knight 71946, showing Gayhead's Nosegay 187829, Gayhead's Acacia 167012, Gayhead's Delphinium 249390 and Gayhead's Immortelle 206426.

Dairy Science and the Industry

THE Bureau of Dairy Industry, United States Department of Agriculture, played a prominent part in the exposition. Their exhibits were filled with thousands of people and their attendants were busy teaching methods of better dairying. Briefly, their exhibits brought out how to handle better quality milk by the use of clean utensils, the value of testing through dairy herd improvement association work and how it has increased the profits of the dairy farmer. Another phase of their exhibit showed the difference between poor feed and good feed and the value of a superior feed for the producing dairy cow. From this phase of their work there is also shown the marketing end of the dairy business and how the Bureau of Agricultural Economics, through their market news and market service, help in the distribution of the dairy products.

In the relation of science to the dairyman, as brought to the breeder in the breeding school, we will leave that subject to L. R. Ender, assistant to the Chief in the Bureau of Dairy Industry, to relate some of the facts pertaining to the breeding school. Undoubtedly, this breeding school was one of the best features that the Department has ever put over at a National Dairy Show. Mr. Ender told the radio audience, over Station KMOX of St. Louis, the following story.

Thousands of people from all over the United States are here in St. Louis this week attending the National Dairy Exposition, this great

Lecture room of breeding school where the students are operating the herediscope, a device invented by Dr. R. R. Graves, chief geneticist of the United States Bureau of Dairy Industry

annual gathering place for the leaders, breeders and educators of the Nation's dairy industry. It is said, and it no doubt is true, that this is the greatest agricultural exposition held anywhere in the world. It should be a great exposition, for the dairy industry is the greatest agricultural industry in this country, and, in fact, the greatest industry of any kind that we have. The total annual business of American agriculture is something more than $12,000,000,000 a year. Of this, the dairy cow accounts for $3,000,000,000. It is said that one out of every five articles of food that are bought in this country is a dairy product in one form or another.

One of the facts which most impresses the thoughtful visitor to this exposition, is the fact that science is assuming an increasingly important place in the development of the dairy industry. On every hand, in the Government and commercial exhibits and in the judging ring where large numbers of the Nation's best pure bred cattle are judged for high excellence, one sees the influence of science. O. E. Reed, chief of our Federal Bureau of Dairy Industry, and all the other leaders of the dairy industry, are saying to the rank and file of the dairy industry that science and the application of science hold the key to the future prosperity of the dairy industry. The dairy industry is responding to this idea with a great amount of intelligent interest and action.

One of the most interesting and unusual exhibits at the exposition was a breeding school conducted by R. R. Graves, chief geneticist of the Bureau of Dairy Industry, and his associates in the Bureau of Dairy Industry. This school is entirely scientific in its nature and purpose, yet it has some very practical aspects.

A feature of this school is an exhibit of twelve live female cattle which were shipped from the United States Dairy Experiment Station at Huntley, Montana. These cattle, which are part of a herd in which some very important experimental work is being done by the bureau, were brought to the Exposition to show some of the results which the bureau is getting in all of its breeding work at the eight experiment stations of the bureau. The object of this work is to develop strains of dairy cattle that will be practically pure for high levels of production, by using only sires that demonstrate, by comparison of the records of their daughters with the records of the dams, that they have the hereditary ability to transmit high production. Remarkable results have been accomplished thus far. In the Huntley herd the proved sires are consistently producing high producing daughters, and the low producing daughter is a rarity. When the sires are proved for high production they are lent to farmers in the vicinity of the experiment station, and they are producing high producing daughters there the same as they did in the station herd. It is believed that the proved sire, a pure line breeding work of the bureau, will prove to be of very great value to the dairy farmers of this country.

In the lecture room of the school the bureau's breeding experts are explaining, by charts and a device known as the herediscope, the Mendelian principles of breeding which the bureau is applying to its work.

There is intense interest in this school. Its lecture room and the room where the Huntley cattle are exhibited, are being visited by hundreds of people. Deans, professors, instructors, students, and extension people of the state colleges of agriculture, breeders, dairy farmers, veterinarians, journalists, and others are attending the lectures. They will go out and carry the work of the school to the people with whom they work, and thus help the cause of breeding up the Nation's dairy cattle.

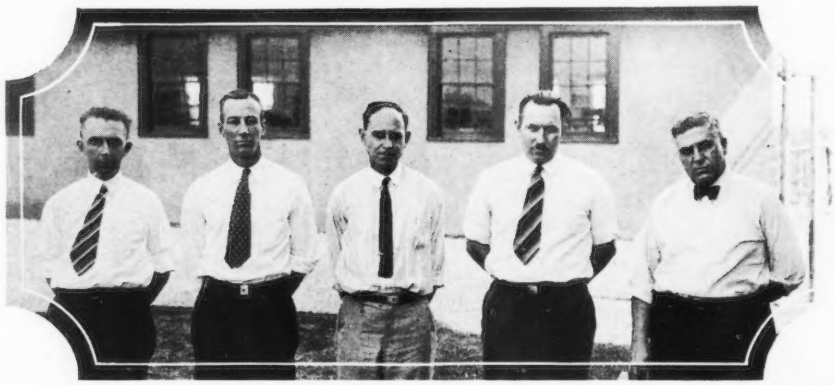

Genetics staff of the dairy breeding school. Left to right: W. W. Swett; J. R. Dawson; M. H. Fohrman, senior dairy husbandman; Dr. F. W. Miller, veterinarian and physiologist, and R. R. Graves, principal genetic specialist, in charge of the bureau's breeding work.

Western Washington Fair

Small Showing of Guernseys at Puyallup

A SMALL show of good Guernseys was seen by the ringside at the Western Washington Fair held at Puyallup, Washington, during the week of September 14. Guernsey breeders of this vicinity were particularly pleased fo find four new exhibitors on the grounds this year. One of them was Dr. T. J. Piersol of Puyallup, who bought his foundation pure breds a few weeks ago from Noel Buchanan of Buckley. The quality of his purchase was seen in the winnings made by five head which he exhibited. The other three new exhibitors came from Thurston County, when Elmer Kaiser and Frank T. Meyers, both of Olympia, and D. P. Hughes of Yelm, brought over a county herd and a few extra head. Their entries were picked out of the pasture two or three days before the opening of the show so they were not favored with as good condition as might be expected in animals prepared some time in advance. However, the showing they made was certainly good as among other prizes they took home with them the junior championship award for bulls.

The only herd from any distance was that of Hugh Nisbet of Chimacum, Washington, who came down with seven head including the senior and grand champion female. The winnings in general were pretty much scattered through the exhibitors and the four champions came from four different herds.

C. J. Lawson of Puyallup won the junior championship in females with a senior heifer calf of his own breeding. He also won the three year old cow class. Noel Buchanan of Buckley won the senior and grand championship on bulls with his aged bull, Buck-Mor Lindy 149494. Incidentally, this bull won the get of sire class for Mr. Buchanan and another group of animals sired by "Lindy" won second place in the get of sire class for Dr. Piersol. Elmer Kaiser won the junior championship for bulls with a senior calf out of a cow that is making an Advanced Register record well above the 700 pound mark. Incidentally, when Mr. Kaiser finishes his present Advanced Register testing he will have tested eight cows of his own breeding. Pierce County won over Thurston County in the contest for county herds.

Dr. W. A. Linklater, president and general manager of the Western Washington Fair, has made a constructive step in advance in changing the Advanced Register classification. Dropping entirely the Advanced Register classes in the show ring as previously listed at most fairs, Dr. Linklater has established the policy of paying fifty per cent higher premium money to any cow in the open classes that has a record of fifty per cent above her Advanced Register requirements. It is felt that this practice emphasizes the value of Advanced Register testing in the show ring to a greater extent than the former methods.

Following is a list of the awards as placed by Professor Ralph King, University of British Columbia:

BULL, 3 YEARS AND OVER

1, Buck-Mor Lindy 149494, Noel Buchanan; 2, Chicona President 135545, Frank T. Meyers.

BULL, 2 YEARS AND UNDER 3

1, Bear Canyon Traveler 142941, Hugh Nisbet.

BULL, 1 YEAR AND UNDER 18 MONTHS

1, Chicona Bolivar 173274, D. P. Hughes.

BULL, 6 MONTHS AND UNDER 12

1, Theo-Vale Carona 182585, Elmer Kaiser; 2, Buck-Mor Carl 181642, T. J. Piersol; 3, Billy Boy of Delphi Dell, Frank T. Meyers; 4, Buck-Mor Berwin 181641, Noel Buchanan.

BULL CALF, UNDER 6 MONTHS

1, Buck-Mor Albert, Noel Buchanan; 2, Entry, Hugh Nisbet.

COW, 4 YEARS AND OVER

1, Lady Grace of Engleholme 126104, Hugh Nisbet; 2, Bryn Hyfryd Sultana 194295, Noel Buchanan; 3, Surprise of Tahoma 180366, C. J. Lawson; 4, Mistress Evaline of Olympia 217883, Elmer Kaiser; 5, Margery of Bryn Hyfryd 138684, Noel Buchanan.

COW, 3 YEARS AND UNDER 4

1, Irma R. of Tahoma 220196, C. J. Lawson; 2, Audrey of Olympia 217888, Elmer Kaiser; 3, Della of Delphi Dell 255020, Frank T. Meyers; 4, Buck-Mor Charm 289789, Noel Buchanan; 5, Carol of Tahoma 226167, C. J. Lawson.

COW, 2 YEARS AND UNDER 3

1, West Valley Pearl 2d 268358, Hugh Nisbet; 2, Buck-Mor Daisy 267749, Noel Buchanan; 3, Theo-Vale Pride 263685, Elmer Kaiser; 4, Buck-Mor Daphne 267748, Noel Buchanan; 5, Donna of Hughes Place 259433, D. P. Hughes.

HEIFER, 18 MONTHS AND UNDER 2 YEARS

1, King's Shamrock Pride 305184, Hugh Nisbet; 2, Buck-Mor Joy 281976, Noel Buchanan.

HEIFER, 1 YEAR AND UNDER 18 MONTHS

1, Buck-Mor Pert 289790, T. J. Piersol; 2, Lulu of Delphi Dell, Frank T. Meyers; 3, Theo-Vale Iris 287842, Elmer Kaiser.

HEIFER, 6 MONTHS AND UNDER 12

1, Cherry of Tahoma 306066, C. J. Lawson; 2, Buck-Mor Pearl 300700, Noel Buchanan; 3, Buck-Mor Alice 307166, Noel Buchanan; 4, Buck-Mor Louise 300699, T. J. Piersol; 5, Minnie of Hughes Place 290656, D. P. Hughes.

HEIFER CALF, UNDER 6 MONTHS

1, Buck-Mor Ivys 316812, T. J. Piersol; 2, Buck-Mor Margo, Noel Buchanan; 3, Marymoor Napata 310552, Hugh Nisbet; 4, Buck-Mor Betty 318134, T. J. Piersol; 5, Theo-Vale Pet, Elmer Kaiser.

SENIOR AND GRAND CHAMPION BULL

Buck-Mor Lindy 149494, Noel Buchanan.

JUNIOR CHAMPION BULL

Theo-Vale Carona 182585, Elmer Kaiser.

SENIOR AND GRAND CHAMPION FEMALE

Lady Grace of Engleholme 126104, Hugh Nisbet.

JUNIOR CHAMPION FEMALE

Cherry of Tahoma 306066, C. J. Lawson.

EXHIBITOR'S HERD: 1, Hugh Nisbet; 2, Noel Buchanan.

CALF HERD: 1, Noel Buchanan; 2, Hugh Nisbet.

DAIRY HERD: 1, Noel Buchanan.

COUNTY HERD: 1, Pierce County; 2, Thurston County.

GET OF SIRE

1, Noel Buchanan on get of Buck-Mor Lindy 149494; 2, T. J. Piersol on get of Buck-Mor Lindy 149494; 3, Noel Buchanan on get of Rose City Yeksa Khedive 92434; 4, Elmer Kaiser on get of Chicona Leander 128823.

PRODUCE OF DAM

1, C. J. Lawson on produce of Gipsy Girl of Orchard Hill 86744; 2, Hugh Nisbet on produce of Kulshan Shamrock King 137179; 3, Noel Buchanan on produce of Bryn-Hyfryd Gypsy Sweetheart 194294; 4, Hugh Nisbet on produce of West Valley Pearl 214383.

Oregon State Fair

(Continued from page 574)

Annette of Tarryawile 215626, Troutmere Guernsey Farm; 3, Troutmere Ethel 214193, Troutmere Guernsey Farm (Breeder's Award 1); 4, Wayside's Goldie 235852, G. H. Burge (Breeder's Award 2); 5, Faith of Mineral Point 235572, Frank H. Greenman and Son.

COW, 2 YEARS AND UNDER 3
(Four in the Class)

1, Honey's Countess of Tarryawile 260859, Troutmere Guernsey Farm; 2, Fairie Fay of Mineral Point 253717, Frank H. Greenman; 3, Clearbrook Betty's Star 262002, Ragnar Anderson (Breeder's Award 1); 4, Beauty of Wayside 250345, G. H. Burge (Breeder's Award 2).

HEIFER, 18 MONTHS AND UNDER 2 YEARS
(Four in the Class)

1, Cherry Girl of the Prairie 281693, Troutmere Guernsey Farm; 2, Troutmere Phillis 268125, Troutmere Guernsey Farm (Breeder's Award 1); 3, May Queen of Wayside 273679, G. H. Burge; 4, Shamrock Rosebud 274445, Melvin Stangel.

HEIFER, 1 YEAR AND UNDER 18 MONTHS
(Five in the Class)

1, Troutmere Annie 299910, Troutmere Guernsey Farm (Breeder's Award 1); 2, Oregon's Blue Bell 285376, Vernon Boeckman; 3, Nanette of Wayside 291824, G. H. Burge (Breeder's Award 2); 4, Entry, Lawrence Schmitz; 5, Maple Brook's Patsy 287064, Richard Boeckman.

HEIFER CALF, 6 MONTHS AND UNDER 12
(Twelve in the Class)

1, Silver Crescent Betty Lou 299621, Frank H. Greenman (Breeder's Award 1); 2, Silver Crescent Primrose 299620, Frank H. Greenman (Breeder's Award 2); 3, Troutmere Adeline 298707, Troutmere Guernsey Farm (Breeder's Award 3); 4, Fair Lady of Fairyland 306181, James Davidson; 5, Shamrock 4-H Pet 301733, Ragnar Anderson.

HEIFER CALF, UNDER 6 MONTHS
(Ten in the Class)

1, Zeilpha Lady 315228, D. H. Looney (Breeder's Award 1); 2, Silver Crescent Dolly 313250, Frank H. Greenman (Breeder's Award 2); 3, Troutmere Margie's Levity 303144, Troutmere Guernsey Farm (Breeder's Award 3); 4, Silver Crescent Pride 313252, Frank H. Greenman; 5, Laddie's Society Girl 315231, D. H. Looney.

SENIOR AND GRAND CHAMPION BULL

Troutmere Colonel Lindbergh 136624, Troutmere Guernsey Farm.

JUNIOR CHAMPION BULL

Troutmere Cromwell 174262, Troutmere Guernsey Farm.

SENIOR AND GRAND CHAMPION FEMALE

Nellie's Sunbeam 144474, Troutmere Guernsey Farm.

JUNIOR CHAMPION FEMALE

Cherry Girl of the Prairie 281693, Troutmere Guernsey Farm.

GRADED HERD

1, Troutmere Guernsey Farm; 2, G. H. Burge.

EXHIBITOR'S YOUNG HERD

1, Troutmere Guernsey Farm; 2, G. H. Burge.

BREEDER'S CALF HERD

1, Frank H. Greenman; 2, Troutmere Guernsey Farm; 3, D. H. Looney.

GET OF SIRE

1, Troutmere Guernsey Farm on get of Chicona Lover Bold 56725; 2, Frank H. Greenman on get of Pride's Absolute of Mound City 96418; 3, D. H. Looney on get of Pat's Laddie 143232.

PRODUCE OF DAM

1, Troutmere Guernsey Farm on produce of Honey of Chesney Farms 87466; 2, G. H. Burge on produce of Nancy of Lencoff 166184.

COUNTY HERD

1, Clackamas County.

Massachusetts Heifer Sale

WITH an average of $115.23, only four dollars below that of last year, the Massachusetts Heifer Auction Sale, held on August 7, went into history at Ard-Na-Clachan Farm, owned by H. D. Brewer, Shrewsbury, Massachusetts. Langwater Farm sent the top animal, Pride of the Roses 307302, a daughter of Langwater Pharaoh 98719. She was consigned by John S. Ames and went to Frank Graham Thomson, Devon, Pennsylvania. The host for the day, H. D. Brewer, consigned the second high animal, a daughter of Brookmead's Banner 36207. This heifer went to E. A. Moore. The third high animal of the day was Argilla Yevette 293013 that brought $180 from C. M. Davenport. "Yevette" traces twice to Langwater Sentinel 44805, herd sire at S. M. Merrill's Argilla Farm, Ipswich, Massachusetts.

At the 4-H club judging contest in the morning two brothers, John and Clarence Howe of Nashua, New Hampshire, won first and third medals respectively. Robert Koch of Greenfield, Massachusetts, won the second place medal. Harley Leland of the Massachusetts Agricultural College had charge of the judging.

The Massachusetts Heifer Auction Sale was managed by James E. Harper, secretary of the Massachusetts Guernsey Breeders' Association. The sales committee consisted of Edward Wigglesworth, John S. Ames, George H. Timmins, Richard G. Harwood, George N. Barrie, Charles M. Davenport, Charles E. Cotting and R. H. Gardiner. The Massachusetts Heifer Auction Sale is the only one in the country in which calf club boys and girls can buy chances on animals for fifty dollars. If no higher bids are received the boy or girl holding the chance gets that animal. On higher bids the calf club member receives twenty-five per cent of the selling price over fifty dollars to apply on some other animal which he wants to purchase.

Following is the sales list:

J. G. Anthony, Portsmouth, Rhode Island	
Broadview's Royal Bud 315765	$75
Leonard Belcher, Agawam, Massachusetts	
Massapoag Mermaid 307363	75
C. M. Davenport, Boston, Massachusetts	
Argilla Yevette 293013	180
E. J. Haven, Athol, Massachusetts	
Ladderlook Sea Maid 285659	77.50
Miles C. Holden, Barre, Massachusetts	
Oaks Farm Faith 311932	120
E. P. Joslin, Jr., Oxford, Massachusetts	
Golden Belle of Clover Lawn 310534	50
Lewis E. King, North Brookfield, Massachusetts	
Roughwood Bab 270164	170
William Koch, Greenfield, Massachusetts	
Heifer	50
Heifer calf	70
E. A. Moore, New Britain, Connecticut	
Chedco Delight 295846	130
Heifer	200
George Norman, Jewett City, Connecticut	
Meredith Carnation 315531	90
Princess Nessa Wamdosa 2d 292138	65
Heifer	62.50
Charles Steele, Derry, New Hampshire	
Lucette of Green Lodge 297270	55
William Steele, Derry, New Hampshire	
Lady Valentine of Clover Lawn 310535	55
A. C. Thwaites, Thwaites, Massachusetts	
Birchfield Buttercup 298618	70
Rambleton Myrtle 292276	125
Rambleton Dora 297245	60
Birchfield Nellie 312613	90
Frank Graham Thomson, Devon, Pennsylvania	
Langwater Pride of the Roses 307372	550

The Spokane Inter-State Fair

Excellent Individuals Exhibited by Seven Breeders

A SMALL showing of Guernsey cattle at the Spokane Inter-State Fair held at Spokane, Washington, found some excellent individuals in the animals shown by seven exhibitors. Agricultural and financial conditions in the vicinity of Spokane have not been

Greyholme's Golden Admiral 163140, junior champion bull, owned by Emil S. Boller, Potlatch, Washington

any too bright recently and the number of exhibits suffered thereby. The territory is also lacking in numbers of pure bred Guernsey females, so that extensive breeding operations are not yet possible. However, some excellent bulls have been purchased and developed by these people and the future looks rosy indeed.

The senior and grand champion bull, Independence of Rosemoor 101420, was found in the aged bull class and was owned by J. C. Trotter of Rockford, Washington. He won over the junior champion bull, Greyholme's Golden Admiral 162140, owned and exhibited by Emil S. Boller of Potlatch, Idaho.

The exhibitors included: Emil S. Boller, Potlatch; Ross Cogswell, Sharon; H. C. Dolpke, Fairfield; M. H. Jerdee, Spokane; Mrs. Anna J. Odell, Valleyford; J. C. Trotter, Rockford, and H. P. Sarsfield, Spokane.

Following is the list of awards:

BULL, 3 YEARS AND OVER
(Three in the Class)
1, Independence of Rosemoor 101420, J. C. Trotter; 2, Francis of Thousand Springs 141108, Mrs. Anna J. Odell; 3, Master of Mountain View 127464, H. C. Dolpke.

BULL, 2 YEARS AND UNDER 3
1, Silver Crescent Challenge 151589, H. P. Sarsfield.

BULL, 18 MONTHS AND UNDER 2 YEARS
1, Greyholme's Golden Admiral 163140, Emil S. Boller.

BULL, 6 MONTHS AND UNDER 12
(Two in the Class)
1, Polaida France's Laddie 175654, Emil S. Boller; 2, Idaline Buster 179182, J. C. Trotter.

BULL CALF, UNDER 6 MONTHS
(Four in the Class)
1, Lledo Foremost Abe, Anna J. Odell; 2, Tommy Boy of Marigold Dairy, H. P. Sarsfield; 3, Polaida Lady May's Prince, Emil S. Boller; 4, Patsy Boy of Marigold Dairy, H. P. Sarsfield.

COW, 3 YEARS AND OVER
(Three in the Class)
1, Daybreak Misty Star 124940, J. C. Trotter; 2, Lledo Cherub Dot 221945, Anna J. Odell; 3, Dollie's Girl of the Alders 239200, Ross Cogswell.

COW, 2 YEARS AND UNDER 3
(Four in the Class)
1, Polaida May Rose Cherry 264912, Emil S. Boller; 2, Biddy of Idaline Farm 275423, J. C. Trotter; 3, Charm's Florence 244863, J. C. Trotter; 4, Lledo Secret Pearl 269092, Anna J. Odell.

HEIFER, 18 MONTHS AND UNDER 2 YEARS
(Three in the Class)
1, Polaida Dictator's Pearl 281504, Emil S. Boller; 2, Grace of Idaline 276051, J. C. Trotter; 3, Helena of Little River Farm 268989, M. H. Jerdee.

HEIFER, 1 YEAR AND UNDER 18 MONTHS
1, Lledo Secret Ultra Mayrose 292265, Anna J. Odell.

HEIFER, 6 MONTHS AND UNDER 12
(Three in the Class)
1, Rosebud of Marigold Dairy, H. P. Sarsfield; 2, Gloria of Idaline 298912, J. C. Trotter; 3, Lledo Ultra Cherub Althea 311975, Anna J. Odell.

HEIFER CALF, UNDER 6 MONTHS
(Four in the Class)
1, Idaline Topsy, J. C. Trotter; 2, Entry, J. C. Trotter; 3, Polaida Cherry's Dot, Emil S. Boller; 4, Lledo Ultra Secret Adabell 317058, Anna J. Odell.

SENIOR AND GRAND CHAMPION BULL
Independence of Rosemoor 101420, J. C. Trotter.

JUNIOR CHAMPION BULL
Greyholme's Golden Admiral 163140, Emil S. Boller.

SENIOR AND GRAND CHAMPION FEMALE
Daybreak Misty Star 124940, J. C. Trotter.

JUNIOR CHAMPION FEMALE
Idaline Topsy, J. C. Trotter.

EXHIBITOR'S HERD
1, J. C. Trotter; 2, Anna J. Odell.

YOUNG HERD
1, J. C. Trotter.

GET OF SIRE
1, J. C. Trotter on get of Independence of Rosemoor 101420.

PRODUCE OF DAM
1, Emil S. Boller on produce of Show Girl of Ruby Dell 129105; 2, J. C. Trotter on produce of Misty's Lady Lishman 202793; 3, Anna J. Odell on produce of Secret's Rose Queen of Rose Dale 137393.

Independence of Rosemoor 101420, senior and grand champion bull, exhibited by J. C. Trotter, Rockford, Washington

OUR NEW CLASS LEADERS

Forge Hill Laddie's Molly 225101, Re-entry 23798
Eighth in Class EE

Sire: Table Rock Ultra Laddie 91391, A. R.
Dam: Glenwood's Peggy Jones 76029.
Breeder: J. L. Wilkie, New Windsor, N. Y.
Owner: J. L. Wilkie, New Windsor, N. Y.
Born May 25, 1926. Calved Sept. 1, 1929.
Served Dec. 3, 1929.
Carried calf 275 days during test.
Requirement for admission 337.2 lbs. fat.
Supervised by Cornell Station, New York.
3 milkings daily.

1929	Milk Lbs.	Butter Fat %	Butter Fat Lbs.
Sept. 5,	1274.7	4.75	60.55
Oct.	1497.1	4.75	71.11
Nov.	1336.1	5.53	73.89
Dec.	1168.0	6.04	70.55
Jan. '30	1129.6	5.53	62.47
Feb.	944.4	5.88	55.53
Mar.	1043.5	6.04	63.03
Apr.	1035.3	5.55	57.46
May	1128.0	5.70	64.30
June	1126.6	6.34	71.43
July	881.7	5.91	52.11
Aug.	689.9	5.76	39.74
Sept. 4,	4 days dry.		
Total	13254.9	5.60	742.2

Previous record begun as a two year old (Class G): 10025.8 lbs. milk; 566.4 lbs. butter fat.

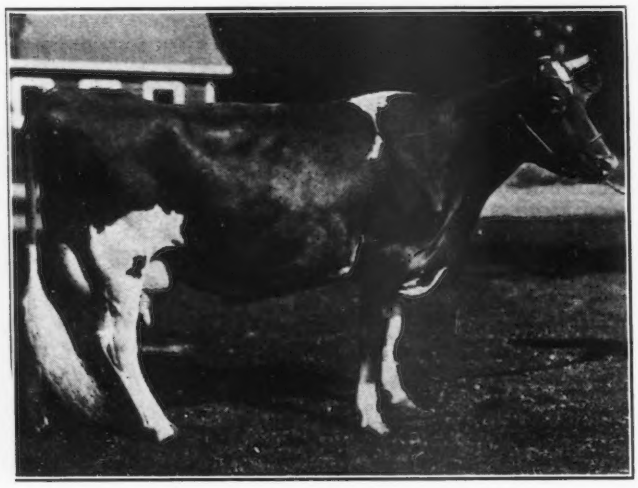

By producing 13254.9 pounds of milk and 742.2 pounds of butter fat, Forge Hill Laddie's Molly 225101 places eighth in class EE. She was bred and is owned by J. L. Wilkie of Forge Hill Farm, New Windsor, New York. In speaking of this record, C. A. Slater, manager of Forge Hill Farm, says: "In reference to the record of 'Molly' probably the most gratifying part to us is the fact that our faith in the bull, Table Rock Ultra Laddie 91391, was justified.

"Forge Hill Laddie's Molly 225101 was the first daughter of Table Rock Ultra Laddie 91391 at Forge Hill Farm and we ran her on test as a junior two year old. She completed her record in class G with 10025.8 pounds of milk and 566.4 pounds of butter fat. She was continued on test as a junior three year old and bred to finish in the double letter class.

"The next three daughters of 'Laddie' in our herd were run on test in class G as they freshened and they also made creditable records as two year olds, the four averaging over 500 pounds of butter fat. His second daughter, Forge Hill Laddie's Verette 225102, was continued on test as a junior three year old with 'Molly' and she has just completed her record with 718 pounds of butter fat in class E (unofficial). Several other two year old daughters are now on test and are making good records. To date there are seven Advanced Register daughters of 'Laddie' with nine Advanced Register records to their credit and several more daughters on test."

The dam of Forge Hill Laddie's Molly 225101 is Glenwood's Peggy Jones 76029, a Great Producing Dam with three Advanced Register daughters in the Forge Hill herd. She was sired by Glenwood's Main Stay 39th 25722, a son of the great bull, Glenwood's Main Stay 6067. Her dam is Emily Jones 37206.

Masher's Grand Courtils Lilac 271468, A. R. 26051
Seventh in Class FF

A NEW class leader appears in class FF, occupying seventh place. This honor goes to Masher's Grand Courtils Lilac 271468, owned by Mr. and Mrs. W. Fitch Ingersoll of Buzzards Bay, Massachusetts. This new class leader takes her place by producing 14593.8 pounds of milk and 715.9 pounds of butter fat. Her production was quite uniform, ranging from fifty to sixty-six pounds of butter fat.

The sire of Masher's Grand Courtils Lilac 271468 is Countryman of Oaks Farm 85346, that was sired by Florham Leader 55682, the sire of sixteen Advanced Register daughters and six Advanced Register sons. Countryman of Oaks Farm 85346 was out of Jessie of Cosquay 62805 that produced 10047.8 pounds of milk and 530.0 pounds of butter fat in class D.

On her maternal side Masher's Grand Courtils Lilac 271468 was out of Imp. Princess Margaret of Knollwood 110634 that has a record of 11511.9 pounds of milk and 567.5 pounds of butter fat in class B. She was sired by Masher of Les Chevaliers R. A. A. S. 196 P. S., the sire of three Advanced Register daughters and one Advanced Register son, and was out of Princess Margaret V. R. A. A. S. 903 P. S. that has two Advanced Register daughters.

Sire: Countryman of Oaks Farm 85346.
Dam: Imp. Princess Margaret of Knollwood 110634 A. R. 15642.
Breeder: Hamilton Garland, Buzzards Bay, Mass.
Owner: Mr. & Mrs. W. Fitch Ingersoll, Buzzards Bay, Mass.
Born Sept. 16, 1929. Calved July 5, 1929.
Served Oct. 25, 1929.
Carried calf 265 days during test.
Requirement for admission 320.9 lbs. fat.
Supervised by Massachusetts Station.
3 milkings daily.

1929	Milk Lbs.	Butter Fat %	Butter Fat Lbs.
July 18,	647.8	3.94	25.52
Aug.	1427.4	3.94	56.24
Sept.	1371.8	4.63	63.51
Oct.	1427.9	4.36	62.26
Nov.	1311.0	4.76	62.40
Dec.	1370.6	4.82	66.06
Jan. '30	1272.6	4.95	62.99
Feb.	1077.9	5.33	57.45
Mar.	1227.0	5.34	65.52
Apr.	1069.5	5.60	59.89
May	988.9	5.56	54.98
June	923.6	5.48	50.61
July 17,	477.8	5.95	28.43
Total	14593.8	4.91	715.9

Requested retest taken in Mar., 1930.
Check test taken in Jan., 1930.

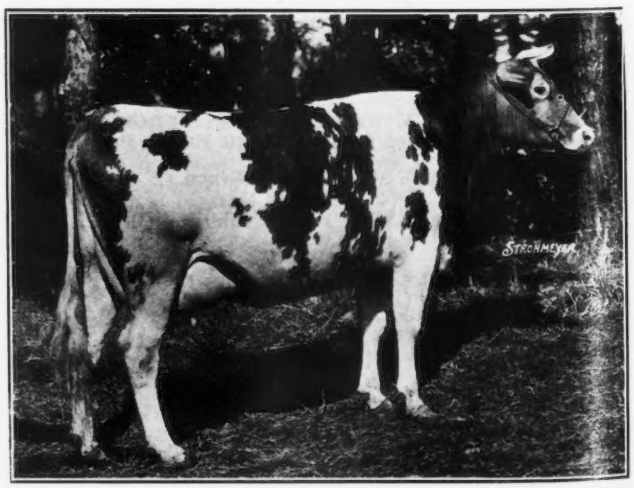

ADVANCED REGISTER NOTES

State Champions

NEW JERSEY

AAA. Imp. Paulette III. of Duvaux 182227, 11759.8 pounds of milk; 636.1 pounds of butter fat; breeder, E. H. Ogier, Island of Guernsey; owner, Clarence Dillon, Bedminster.

NEW YORK

EE. Forge Hill Laddie's Molly 225101, 13254.9 pounds of milk; 742.2 pounds of butter fat; breeder and owner, J. L. Wilkie, New Windsor.

TEXAS

C. Sunland Park Lorena 227144, 9102.3 pounds of milk; 446.7 pounds of butter fat; breeder, Frank Reed Sanders, Phoenix, Arizona; owner, Fred Harvey, Inc., Temple.

The following is a list of animals having three or more Advanced Register records, the last one of which has become official since the last publication of the JOURNAL:

Mosse Valley Lassie 126860

Lbs. Milk	Lbs. B. F.	Class
9177.2	525.4	F
7664.8	420.7	A
12788.2	686.5	A

Owner: Theo. Hollister, Duluth, Minnesota.

Escalon Goldie 164016

Lbs. Milk	Lbs. B. F.	Class
8836.5	528.2	CCC
9039.7	549.8	AAA
9479.5	567.9	AAA
8961.2	536.3	AAA

Owner: A. B. Humphrey, Escalon, California.

Alta of the Rancho 172579

Lbs. Milk	Lbs. B. F.	Class
9096.6	478.5	G
10644.9	548.2	B
11196.3	573.2	AA

Owner: D. O. Brant, Owensmouth, California.

Valor's Lelah 185395

Lbs. Milk	Lbs. B. F.	Class
11736.3	562.5	G
10197.4	494.7	E
10458.3	513.5	B

Owner: J. C. Penney-Gwinn Corporation, Hopewell Junction, New York.

THE FOLLOWING COWS DESERVE HONORABLE MENTION FOR ONE YEAR'S PRODUCTION

Name and Number	Test Ended	Lbs. Milk	Lbs. B. Fat	Class
Oriental Tacinca 145371 Owner: S. B. Wilson, Mankato, Minnesota.	8-31-30	13813.9	730.1	AA
Imp. Paulette III. of Duvaux 182227 Owner: Clarence Dillon, Bedminster, New Jersey.	7-13-30	11759.8	636.1	AAA
Escalon Rosebud 214011 Owner: A. B. Humphrey, Escalon, California.	7-12-30	10538.1	550.7	AAA
Escalon Goldie 164016 Owner: A. B. Humphrey, Escalon, California.	7—2-30	8961.2	536.3	AAA
Greyholme's Beauty 183032 Owner: Mr. and Mrs. W. Fitch Ingersoll, Buzzards Bay, Massachusetts.	7-29-30	14233.5	731.0	BB
Highland Farms Neptune's Peerless Joy 242828 Owner: John A. Miller, Nazareth, Pennsylvania.	7-20-30	10842.6	496.5	DDD
Forge Hill Laddie's Molly 225101 Owner: J. L. Wilkie, New Windsor, New York.	9—4-30	13254.9	742.2	EE
Laddie's Daisy of Springbrook 220942 Owner: Joseph E. Threlfall, South Hingham, Massachusetts.	7-31-30	11889.2	737.4	F
Masher's Grand Courtils Lilac 271468 Owner: Mr. and Mrs. W. Fitch Ingersoll, Buzzards Bay, Massachusetts.	7-17-30	14593.8	715.9	FF
Hank's Fair Lady of Dellwood 232573 Owner: John Henry Hammond, Mount Kisco, New York.	8-31-30	12415.3	703.1	G

THE FOLLOWING COWS DESERVE HONORABLE MENTION FOR ONE MONTH'S PRODUCTION

(Credits subject to final verification)

Name and Number	Test Begun	Month	Lbs. Milk	Lbs. B. Fat	Class
Serene Tessie's Colleen 130651 Owner: John W. Maher, Trust No. 2, Devils Lake, North Dakota.	5-26-30	July	2071.5	99.43	A
Lasswade Faith 136144 Owner: L. G. and M. Y. Kaufman, Marquette, Michigan.	6-12-30	Aug	1793.4	92.72	A
Silverwood Diana 82940 Owner: Boulder Bridge Farm Company, Excelsior, Minnesota.	3-20-30	Aug	1651.1	71.82	AAA
Grape Lawn's Fairy Lady 200115 Owner: Thurmond Chatham, Elkin, North Carolina.	5-27-30	Aug	1643.7	85.97	B
Bosworthfield Isis 190342 Owner: H. Schaaf, Chatham, New York.	2-10-30	July	1120.4	65.77	BBB
Hambro's Ultra Grace of Valley Farm 219807 Owner: John M. Greissell, Flint, Michigan.	6—6-30	Aug	1099.9	57.85	DDD
Escalon Cleo 277227 Owner: A. B. Humphrey, Escalon, California.	7-26-30	Aug	1457.5	75.93	EEE
Fleurette of Northshire 221629 Owner: Richard W. Woolworth, Salem Center, New York.	4-14-30	Aug	1327.5	66.51	EEE
Aiyukpa K. Donna May 217021 Owner: Richard W. Woolworth, Salem Center, New York.	3—3-30	Aug	992.0	57.04	EEE
Baileyway Dolores 226649 Owner: Chloe E. Burge, Corvallis, Oregon.	3-31-30	July Aug	1149.1 1108.5	55.73 54.87	EEE
Hilltop Butterfat's Freesia 216039 Owner: George M. Hendee, Suffield, Connecticut.	12—3-29	Aug	831.4	50.30	EEE
Imp. Elvira of Torteval 275192 Owner: Hugh Barclay, Pulaski, New York.	7-12-30	Aug	1353.2	73.07	F
Escalon Peeress 295979 Owner: A. B. Humphrey, Escalon, California.	1-12-30	Aug	761.0	45.58	FFF

Upland's Maid 124524

Lbs. Milk	Lbs. B. F.	Class
11651.7	610.2	F
14583.6	748.6	C
14473.0	767.3	A

Owner: Dwight Baldwin, Westboro, Massachusetts.

Escalon Rosebud 214011

Lbs. Milk	Lbs. B. F.	Class
9070.5	466.3	GGG
10457.9	570.5	EEE
10324.9	566.1	CCC
10538.1	550.7	AAA

Owner: A. B. Humphrey, Escalon, California.

Jennie of the Rancho 120791

Lbs. Milk	Lbs. B. F.	Class
7516.7	446.4	F
11414.3	588.6	A
11231.8	575.8	A
10640.8	527.3	AA

Owner: D. O. Brant, Owensmouth, California.

Carol of Silver Maples 251791, has finished her first record in class GGG with 11648.3 pounds of milk and 517.9 pounds of butter fat. When her last calf is registered she should become a class leader taking second place in her class and also a state champion in Michigan.

Merry Rose Maid 2d 209745, bred and owned by S. M. Shoemaker, Eccleston, Maryland, has completed her second record in class E with 13424.9 pounds of milk and 837.4 pounds of butter fat. This production of butter fat should make her a class leader and a state champion for Maryland. Her dam, Merry Rose Maid 105929, has completed two fine records. The first was made in class GG when she produced 13138.4 pounds of milk and 740.0 pounds of butter fat. This record made her a class leader taking second place in GG and fifth in G. Her second record was started at the age of four years, 148 days, when she produced 13944.3 pounds of milk and 822.3 pounds of butter fat. This record placed her first in class CC.

Serene Tessie's Colleen 130651, owned by the John W. Maher Trust No. 2, Devils Lake, North Dakota, produced during July 2071.5 pounds of milk containing 99.43 pounds of butter fat. During her ninety-eight days on test she has produced 5940.5 pounds of milk and 320.13 pounds of butter fat in class AA.

Twinkling Bell of Horton Farm 248689 Owner: E. E. Horton and Son, Johnson City, New York.	2-23-30	June July	1255.6 1156.1	72.82 66.13	G
Loma Burnella 246171 Owner: L. G. and M. Y. Kaufman, Marquette, Michigan.	9-29-29	Aug	993.6	71.04	G
Riverview's Governor's Mermaid 243146 Owner: Louis C. Emmons, Swarthmore, Pennsylvania.	5-16-30	Aug	1381.1	66.57	G
Auburndale Laddie's Dutchess 240346 Owner: H. A. Sherman, Auburn, New York.	10-25-29	July	1091.0	65.57	G
Florham Duvaux Rose 255232 Owner: Ruth V. Twombly, Madison, New Jersey.	6-14-30	Aug	1257.6	64.51	G
Maherwood Serene 248529 Owner: John W. Maher, Trust No. 2, Devils Lake, North Dakota.	6-27-30	July	1350.2	64.13	G
High Point Glorissa 245151 Owner: Edwin N. Benson, Jr., Chestnut Hill, Pennsylvania.	4-20-30	Aug	1260.4	62.26	G
Northshire Radiance 247808 Owner: Richard W. Woolworth, Salem Center, New York.	5-29-30	Aug	1262.0	54.90	GGG
Escalon Red Rose 305960 Owner: A. B. Humphrey, Escalon, California.	4-12-30	July Aug	884.9 825.5	50.88 51.59	GGG
Crescenda's Pride 263012 Owner: John M. Greissell, Flint, Michigan.	6-13-40	Aug	955.3	47.38	GGG
Breezefield Grace 245372 Owner: H. Schaaf, Chatham, New York.	6—1-30	July Aug	962.6 910.2	44.09 45.97	GGG
Nancy Hanks of the Ridge 246535 Owner: Fred C. Gleason, Sodus, Michigan.	3—1-30	Aug	882.5	45.63	GGG
Sunnyside Molly 252384 Owner: James E. van Alstyne, Kinderhook, New York.	1—5-30	Aug	939.4	44.34	GGG
Babe of Hazel Grove Farm 258675 Owner: James Lindsay, Massillon, Ohio.	7-15-30	Aug	983.4	43.76	GGG
Escalon Royal Queen 307310 Owner: A. B. Humphrey, Escalon, California.	5—8-30	Aug	830.5	43.10	GGG
Wat-a-Wah of Tengables 260074 Owner: Edward S. Moore, Roslyn, New York.	2-22-30	Aug	867.3	42.06	GGG
Marjohnelle's Maywood Lulla 253369 Owner: John M. Greissell, Flint, Michigan.	7—7-30	Aug	1029.1	41.68	GGG
Maple Lane Javelin 261007 Owner: Joseph G. Kennell, Atglen, Pennsylvania.	6-30-30	Aug	833.1	40.32	GGG
Dot's Lady 268261 Owner: August Morlock, Watervliet, Michigan.	7—8-30	Aug	829.5	40.06	GGG
Vanita of Weasel Creek 253165 Owner: W. H. Myers, Arcadia, Indiana.	1—4-30	Aug	794.3	40.03	GGG

Pierce County Picnic

THE Pierce County Guernsey Breeders' and Sales Association held their annual Guernsey picnic at the beautiful farm home of Robert Lindstrom, Ellsworth, Wisconsin, on June 6. Mr. Lindstrom has been one of the pioneer members of the association and one of the good breeders who has always supported and boosted the local association. He has a fine herd of Guernseys that have made some very creditable records, and Mr. Lindstrom's beautiful modern home and barn is evidence of prosperity, made possible by his herd of Guernseys.

In spite of the chilly and threatening weather, a good loyal crowd of Guernsey breeders and other friends attended and enjoyed a bountiful dinner. After dinner, a very inspiring talk was given by C. B. Finley, field representative of THE AMERICAN GUERNSEY CATTLE CLUB, who emphasized the importance of testing, culling and the use of better herd sires. He also stressed the importance of aiming to breed true Guernsey type as well as breeding for production. Several musical numbers were rendered by the school orchestra. A milking contest also added to the program. At the close of the program, County Agent H. G. Seyforth, acting as chairman of the day, thanked Mr. and Mrs. Lindstrom for their efforts in making the picnic the enjoyable event that it was.

S. W. GUNDERSON

APPROVED ADVANCED REGISTER RECORDS

From October 1, 1930, to October 15, 1930

Includes A. R. 25976 to 26061 with re-entries: 14025; 14295; 16794; 16908; 17382; 20333; 20334; 21061; 21290; 21372; 21665; 21853; 21922; 21956; 22220; 22404; 22993; 23254; 23278; 23541; 23547; 23664; 23798

CLASS A—Five Years and Over

A. R.		Lbs. Milk	Lbs. Fat	Per Cent Fat	AGE Yrs. Mos.	OWNER
R21922	Inspiration California Girl of Adohr 156379	17254.2	797.0	4.62	5—10	Adohr Stock Farms, Reseda, Calif.
25999	Queen of Rose Valley 134267	15863.9	787.8	4.97	7—3	Fred K. Babson, Hinsdale, Ill.
R14295	Ethelyn 96724	14411.0	767.7	5.33	9—10	Est. B. F. Sheridan, Fond du Lac, Wis.
R16908	Upland's Maid 124524	14473.0	767.6	5.30	7—11	Dwight Baldwin, Westboro, Mass.
R23541	Procris Red Clover 160071	13127.1	752.3	5.73	6—6	Dorothy E. Cadwalader, Wayne, Pa.
¶26042	Oriental Tacinca 145371	13813.9	730.1	5.29	6—10	S. B. Wilson, Mankato, Minn.
R16794	Moose Valley Lassie 126860	12788.2	686.5	5.37	7—10	Theodore Hollister, Duluth, Minn.
26038	Sregor Ultra Polly 169582	13387.7	650.2	4.86	5—2	W. H. Rogers, Oxford, N. Y.
R†22993	Imp. Paulette III. of Duvaux 182227	11759.8	636.1	5.41	5—1	Clarence Dillon, Bedminster, N. J.
R21956	Evelyn of Open County 228311	13947.9	631.7	4.53	7—4	J. S. Agnew, Burkeville, Va.
R22220	Lily's Surprise of Breezy Bank 133430	13738.9	625.0	4.55	7—8	John M. Greissell, Flint, Mich.
¶25982	The Superior Lady 150480	11035.6	594.2	5.38	6—2	Miss Clara S. Peck, Shrewsbury, N. J.
26060	Fern of Cozy Lane 169485	13318.9	590.9	4.44	5—2	Chester D. Williams, Waukehsa, Wis.
26044	Albamont Arethusa 111350	12480.0	588.1	4.71	8—11	The Caumsett Corp., Huntington, N. Y.
R¶17382	Alta of the Rancho 172579	11196.3	573.2	5.12	6—11	D. O. Brant, Owensmouth, Calif.
R†20334	Escalon Rosebud 214011	10538.1	550.7	5.23	5—2	A. B. Humphrey, Escalon, Calif.
R†20333	Escalon Goldie 164016	8961.2	536.3	5.98	7—5	A. B. Humphrey, Escalon, Calif.
R¶14025	Jennie of the Rancho 120791	10640.8	527.3	4.96	9—7	D. O. Brant, Owensmouth, Calif.
26011	Riverview's Cleopatra 154760	9565.7	520.5	5.44	5—8	Mrs. Robert R. McCormick, W Chicago, Ill.
26009	Dairy Queen of Valley Home 126461	9600.0	498.7	5.19	7—6	Willyard Bros. & Charles H. Knight, Ravenna, Ohio.
†26034	Knolly-nook's Pandora 141306	8699.9	455.5	5.24	6—9	P. S. Myers & Son, Grand Blanc, Mich.
¶26055	Imp. Flower of Osceola 275534	8805.0	446.3	5.07	5—9	John F. Talmage, Mendham, N. J.
†25992	Norwind Peggy 169621	8423.1	427.1	5.07	6—6	M. J. Hoppert, Sheboygan, Wis.
†26022	Bonny Lass's Sister 112775	8338.6	389.2	4.67	5—8	Warren M. Taylor, West Brattleboro, Vt.
†26057	Wyebrook Wonder 151317	7977.5	361.8	4.54	6—4	Gage E. Tarbell, Smithville Flats, N. Y.

CLASS B—Four and One-Half to Five Years

¶26050	Greyholme's Beauty 183032	14233.5	731.0	5.14	4—6	Mr. & Mrs. W. Fitch Ingersoll, Buzzards Bay, Mass.
25997	Ritzi Mitzi of G. R. 181896	11066.1	591.9	5.35	4—7	Thornwood Dairy Co., Ada, Mich.
R21665	Myrtle of White Farms 172567	11680.8	578.8	4.96	4—11	Thomas F. Branson, Anselma, Pa.
R21290	Imp. Pulias Flower II. 216382	11197.8	564.9	5.04	4—9	Est. George S. Auerbach, Bloomfield, Conn.
26006	Queen's Sedate Belle 174877	11813.1	547.9	4.64	4—11	Foxburg Farms Herd, Foxburg, Pa.
R23278	Bertha of Glencoe 185081	11261.6	537.8	4.78	4—7	Frederic Tudor, Sandwich, Mass.
R23664	Gayoso Ranger's Sunshine 185736	10088.1	537.7	5.33	4—7	Gayoso Farm, Horn Lake, Miss.
26037	Edgewood Alexandra 178708	10953.1	528.5	4.83	4—10	William B. Rhodes, Etna, N. Y.
R21372	Valor's Lelah 185395	10458.3	513.5	4.91	4—7	J. C. Penney-Gwinn Corp., Hopewell Junction, N. Y.
26025	Lady Bayside of Valley View Farm 123381	9647.1	473.5	4.91	4—11	Warren M. Taylor, West Brattleboro, Vt.
26039	Sonnenberg Security 173754	9321.7	468.8	5.03	4—7	A. M. Smith, Lake City, Mich.
¶26002	Brabant Laddie's Norna 175346	8171.8	440.3	5.39	4—6	Tom Cooper, Ardmore, Okla.
R¶21061	Buttercup's Starlight of Avalon 174678	8575.2	406.4	4.74	4—6	C. S. Eaton, Northfield, Ohio.

CLASS C—Four to Four and One-Half Years

R22404	Rockingham Brilliant 228492	11909.2	631.8	5.31	4—3	Daniel G. Tenney, Salem, N. H.
¶25983	Winganeek's Betty Royal 1817173	11805.7	612.2	5.19	4—2	Miss Clara S. Peck, Shrewsbury, N. J.
25987	Atamannsit Lady Pearl 190018	10694.0	555.0	5.19	4—1	Noyes L. Avery, Eastmanville, Mich.
¶26015	Missaukee Circe 184625	9805.7	494.9	5.05	4—0	Arthur M. Smith, Lake City, Mich.
26008	Merry's Grace of Glencairne 224455	10998.8	467.2	4.25	4—4	William A. Hill, Rockville, Md.
25996	May Rose's Butter Girl of Fox Valley 189304	9913.6	451.1	4.55	4—2	Thornwood Dairy Co., Ada, Mich.
25990	Sunland Park Lorena 227144	9102.3	446.7	4.91	4—2	Fred Harvey, Inc., Temple, Texas.
R21853	Lindenhurst Carrie 190728	8192.1	422.6	5.16	4—2	Herbert W. Gray, Roselle, Ill.
26001	La Cherry of Santa Cruz 215100	8387.5	415.5	4.95	4—5	James A. Brown, Capitola, Calif.

CLASS D—Three and One-Half to Four Years

26016	Florham Lilac 205960	11941.7	692.4	5.80	3—7	Daniel G. Tenney, Salem, N. H.
R23254	Doris of Shattoockquis 194806	11503.7	584.4	5.08	3—9	Est. George S. Auerbach, Bloomfield, Conn.
¶26054	St. Croix Mayflower 204653	10102.0	580.2	5.74	3—6	Lloyd Rundell, Roberts, Wis.
R¶23547	Appin's Welcome 197361	9712.8	558.1	5.75	3—8	C. S. McCall, Bennettsville, S. C.
†26013	Highland Farms Neptune's Peerless Joy 242828	10842.6	496.5	4.58	3—7	John A. Miller, Nazareth, Pa.
26010	Cantigny's Dairymaid 203386	9170.8	486.2	5.30	3—7	Mrs. Robert R. McCormick, W. Chicago, Ill.
†26048	Effie of Waltona 199007	7071.3	427.4	6.04	3—9	Mr. & Mrs. Walter F. Hach, Medina, Ohio.
¶25978	Mary's Polly of Fern Hill 194998	6982.0	406.4	5.82	3—9	John Cramer, Jr., Menomonie, Wis.
26007	Great Hill's Mollie 198024	6981.9	387.7	5.55	3—7	Nahum Green, Portsmouth, R. I.

CLASS E—Three to Three and One-Half Years

R*¶°23798	Forge Hill Laddie's Molly 225101	13254.9	742.2	5.60	3—3	J. L. Wilkie, New Windsor, N. Y.
25981	Queen Itchen's Valentine of Riverside 209783	10153.8	581.7	5.73	3—3	Champ Jackson, Uniontown, Ohio.
¶26012	Argilla Polly 203556	10103.6	575.6	5.70	3—5	S. M. Merrill, Ipswich, Mass.
26053	Little Sheba of Rosy Dawn 208429	10535.0	516.0	4.90	3—1	E. E. Price, Fremont, Mich.
25976	Aleta of Ballard Farm 215479	8249.6	452.9	5.49	3—1	Ballard Brothers, Niles, Mich.
¶26000	Dewdrop of Hagerman 259001	8992.0	451.0	5.02	3—2	D. H. Blair, Hagerman, Idaho.
25989	Cosquay's Royal Maid 208594	8396.0	443.8	5.29	3—5	Joseph I. France, Port Deposit, Md.

26056	Tarbell Farms Ultra Lady 199981	9358.4	427.1	4.56	3—4	Gage E. Tarbell, Smithville Flats, N. Y.
25994	Imp. Beauty of Maison de Haut 275176	7216.5	400.5	5.55	3—4	B. D. Miller, Honesdale, Pa.
26026	Valdessa of Waseca Farms 145975	7308.1	393.9	5.39	3—2	Warren M. Taylor, West Brattleboro, Vt.
¶26024	Doxy Lou of South Street 152432	7333.8	385.9	5.26	3—0	W. M. & H. A. Taylor, West Brattleboro, Vt.
26023	Clora of Valley View Farm 151670	7934.7	383.9	4.84	3—1	Warren M. Taylor, West Brattleboro, Vt.
†26032	Robinwood's Gwonda's Princess 243731	5657.6	303.7	5.37	3—4	Margery C. Johnson, Muncie, Ind.

CLASS F—Two and One-Half to Three Years

°26019	Laddie's Daisy of Springbrook 220942	11889.2	737.4	6.20	2—11	Joseph E. Threlfall, South Hingham, Mass.
*¶°26051	Masher's Grand Courtils Lilac 271468	14593.8	715.9	4.91	2—10	Mr. & Mrs. W. Fitch Ingersoll, Buzzards Bay, Mass.
°26031	Rock Spring Margarita 209201	14114.9	693.6	4.91	2—8	William A. Hill, Rockville, Md.
°26058	Brookmead's Patricia 223081	11363.6	674.8	5.94	2—10	Frank Graham Thomson, Devon, Pa.
°26059	Imp. Surprise of Brookmead 281287	15960.2	665.0	4.17	2—8	Frank Graham Thomson, Devon, Pa.
26027	Hiawatha Peach 222316	9599.5	507.0	5.28	2—7	Martin T. Allwardt, Gibsonburg, Ohio.
26028	Rock Fairy of Fairleigh 215994	9848.7	502.3	5.10	2—10	George S. Brewster, Oyster Bay, N. Y.
26035	Phillips Rubyanne 223435	10274.2	449.5	4.38	2—7	T. Redfield Phillips, Montpelier, Vt.
26046	Caroline of Shandon 225243	9860.6	437.0	4.43	2—7	Westmoreland Davis, Leesburg, Va.
¶26029	Danny's Olivette of Fern-Dell 229408	8802.1	420.1	4.77	2—11	John Endicott, Bloomfield Hills, Mich.
¶26014	Springmead Fannie 218332	8010.0	392.8	4.90	2—9	Jacob H. Rohrer, Lancaster, Pa.
†25985	Highland Farms Sequence Criterion 242840	7683.8	387.2	5.04	2—7	H. Schaaf, Chatham, N. Y.
†25980	Escalon Julia 234222	6661.0	378.3	5.68	2—7	A. B. Humphrey, Escalon, Calif.
†26047	Fair Weather Clematis 234583	7101.4	346.8	4.88	2—6	Charles S. Fayerweather, New Lebanon, N. Y.

CLASS G—Under Two and One-Half Years

°26030	Hank's Fair Lady of Dellwood 232573	12415.3	703.1	5.66	2—5	John Henry Hammond, Mount Kisco, N.Y.
°26036	Lynbrook Flora 257547	12398.3	615.1	4.96	2—4	George B. Post, Bernardsville, N. J.
26045	Caumsett Farm Pride 237326	11689.9	601.6	5.15	2—4	The Caumsett Corp., Huntington, N. Y.
26043	Green Meadow Animation 226333	11575.0	575.3	4.97	2—5	E. T. Brown, Endless Caverns, Va.
¶26017	Lady Favorite of Rockingham 282839	9687.8	572.5	5.91	2—2	Daniel G. Tenney, Salem, N. H.
26049	Cinderella of Valley Home 232498	11565.4	568.6	4.92	2—3	O. P. Huffine, Van Wert, Ohio.
¶26033	Argilla May Lena 251189	8585.7	567.2	6.61	2—2	S. M. Merrill, Ipswich, Mass.
25993	Loma Lady Rilma 245254	10701.4	544.6	5.09	2—0	L. G. & M. Y. Kaufman, Marquette, Mich.
25995	Valor's Effie 250521	10894.8	521.7	4.79	2—3	J. C. Penney-Gwinn Corp., Hopewell Junction, N. Y.
26018	Rockingham Pearl 282838	8705.2	504.8	5.80	2—4	Daniel G. Tenney, Salem N. H.
26003	Woodvale Lu Nell 233113	9571.0	499.0	5.21	2—5	Tom Cooper, Ardmore, Okla.
¶25988	Chestnutwold Nivolette 239654	10692.6	489.2	4.58	2—2	Dorothy E. Cadwalader, Phoenixville, Pa.
26061	Thornton's Audacious Jane 229043	11012.8	478.0	4.34	2—5	A. Stanley Zell, Riderwood, Md.
26052	Morven's Victoria Violet 254252	10030.0	477.9	4.76	2—3	J. L. Pratt, Fredericksburg, Va.
¶25984	Honeysuckle's Golden Rod 265336	9074.0	457.5	5.04	2—0	Pedigreed Seed Co., Hartsville, S. C.
26041	Park's Twinkle Rose 237942	9315.9	452.1	4.85	2—2	John H. Williams, Waukesha, Wis.
¶25979	Fannie of Edisto Farms 241999	9936.6	415.7	4.18	1—7	J. B. Guess, Jr., Denmark, S. C.
26021	Shamrock's Little Tony 264358	9430.5	404.3	4.29	2—0	Mendenhall Brothers, High Point, N. C.
26040	Herodale's Evelyn of Retlaw 234426	6742.2	388.5	5.76	2—2	John H. Williams, Waukesha, Wis.
26020	Inverness Foremost King's Rose 252268	7911.3	385.7	4.88	1—11	A. J. Macon, Farmer, N. C.
†26005	New Hope Prince's Cornet 243790	7799.6	383.3	4.91	2—1	Matt Domaszek, Amherst Junction, Wis.
25998	Bernice of Hickory Grove 230439	6690.2	365.4	5.46	2—2	D. J. Alison, Dryden, Mich.
¶25977	Royal Champion's Star of Avalon 220288	7355.1	364.2	4.95	2—2	H. A. Carter, Connersville, Ind.
†25991	Norwind June 291599	7280.9	325.9	4.48	2—3	M. J. Hoppert, Sheboygan, Wis.
†26004	New Hope Jim's Coronet 238413	6319.8	325.6	5.15	2—5	Matt Domaszek, Amherst Junction, Wis.
¶25986	Friendship Bess 2d 235908	6494.5	299.2	4.61	2—1	A. A. Thompson, Uniontown, Pa.

Double Letter Class¶ Triple Letter Class† Class Leader* Exceeds Requirement by 100% or over° Re-entries R

NEW A. R. SIRES WITH THEIR A. R. DAUGHTERS AND THEIR RECORDS

	Lbs. Milk	Lbs. Fat	Class
Florham Jeweller 100914			
Rose of Edisto Farms 226280, A. R. 25616	8144.2	410.3	G
Fannie of Edisto Farms 241999, A. R. 25979	9936.6	415.7	GG
Queen's Itchen's King 39231			
Little Dorrit of The Ridge 125074, A. R. 19499	12715.9	635.9	B
Queen Itchen's Valentine of Riverside 209783, A. R. 25981	10153.8	581.7	E
Langwater Dairyman 87893			
Atamannsit Lotus Flower 229791, A. R.25038	8713.3	459.7	G
Atamannsit Lady Pearl 190018, A. R. 25987	10694.0	555.0	C
Alfred of Linwood 55443			
Beauty of Rose Valley 133294, A. R. 25021	10184.5	512.7	A
Queen of Rose Valley 134267, A. R. 25999	15863.9	787.8	A
Green Meadow Coronation King 109429			
Green Meadow Lustre 226332, A. R. 25816	13107.1	733.4	G
Green Meadow Animation 226333, A. R. 26043	11575.0	575.3	G

	Lbs. Milk	Lbs. Fat	Class
Hiera's Sir Galahad 41978			
Champion Lass of Scott Farm 2d 113951, A. R. 18802	9128.8	479.8	BBB
Bonny Lass's Sister 112775, A. R. 26022	8338.6	389.2	AAA
Ozark of Fidie M. 48713			
Katherine's Sadie of Valley View Farm 124395, A. R. 19629	7434.8	398.3	CCC
Lady Bayside of Valley View Farm 123381, A. R. 26025	9647.1	473.5	B
Upland's Beau 96671			
Fairleigh's Sarah 217957, A. R. 25579	9738.2	565.6	G
Rock Fairy of Fairleigh 215994, A. R. 26028	9848.7	502.3	F
Langwater Jethro 114977			
Caumsett Farm Bess 237323, A. R. 25894	10181.2	607.0	G
Caumsett Farm Pride 237326, A. R. 26045	11689.6	601.6	G
Prince Rose King 69895			
St. Croix Golden Lassie 176281, A. R. 20933	9978.2	483.1	G
St. Croix Mayflower 204653, A. R. 26054	10102.0	580.2	DD

TEN LEADING COWS

In the Several Classes of the Advanced Register

		Lbs. Milk	% B. F.	Lbs. B. F.	% of requirement
CLASS A Five Years and Over. Minimum Requirement 400.0 lbs. Butter Fat. Includes both the Single and Double Letter Classes. Duration of record, 365 days.	Countess Prue 43785 A. R. 6909	18626.9	5.92	1103.3	275.8
	Murne Cowan 19597 A. R. 1906	24008.0	4.57	1098.2	274.5
	May Rilma 22761 A. R. 1726	19673.0	5.46	1073.4	268.4
	Gertrude Claire 99550 A. R. 15917	20738.1	4.92	1020.0	255.0
	Nella Jay 4th 38233 A. R. 3194	20709.9	4.92	1019.3	254.8
	Langwater Nancy 27943 A. R. 1826	18783.5	5.39	1011.7	252.9
	Dairy Maid Queen of Spring Hill 74067 A. R. 8231	18180.7	5.56	1011.2	252.8
	Langwater Hope 27946 A. R. 1978	19882.0	5.05	1003.2	250.8
	Lillia of Iowa 2d 61500 A. R. 7589	18520.1	5.39	998.4	249.6
	Mallia 124355 A. R. 19424	16434.3	5.97	981.7	245.4
CLASS B Four and One-Half to Five Years**. Minimum Requirement 381.8 lbs. Butter Fat. Includes both the Single and Double Letter Classes. Duration of record, 365 days.	Anesthesia Faith of Hill Stead 114354 A. R. 12732	19741.9	5.64	1112.5	279.8
	Edna of Mountain View 70827 A. R. 8706	16151.6	5.78	933.1	234.7
	Fannie of Moorland Farm 129904 A. R. 12741	18090.5	5.08	919.2	236 1
	Martha of Thousands Springs 159971 A. R. 17984	19099.5	4.81	919.2	230 1
	Marshie D. V. 67481 A. R. 6858	14729.9	6.21	915.1	229 0
	Hylan Cottage Lassie 119573 A. R. 19643	17081.2	5 35	913.2	233.8
	Dairymaid of Pinehurst 24656 A. R. 843	17285.3	5.27	910.7	234 5
	Regina of Fairydale 134075 A. R. 14726	16105.1	5.63	906.7	229.7
	Kate of Farview 82754 A. R. 11926	19227.8	4.71	905.7	229.3
	Mazie of Blue Clay 142616 A. R. 17644—BB	16306.3	5.53	901.7	235.9
CLASS C Four to Four and One-Half Years**. Minimum Requirement 363.5 lbs. Butter Fat. Includes both the Single and Double Letter Classes. Duration of record, 365 days.	Cherub's Althea of Fair Meadows 145860 A. R. 21580	15277.6	6.06	926.2	243.8
	Norman's Missaukee Red Rose 89724 A. R. 10844	17527.2	5.14	900.7	239.3
	Gertrude Claire 99550 A. R. 15917	18942.5	4.72	893.4	243.2
	Pearl Rose of the Glen 47414 A. R. 4900	16855.6	5.25	884.2	231.8
	Winnie of Roughwood 96448 A. R. 12643	16185.5	5.46	883.1	231.4
	Langwater Zara 89273 A. R. 10632	14653.6	5.85	857.6	226.6
	Azucena's Pride 2d 24957 A. R. 1469	16203.9	5.28	855.7	232.7
	Lady Crescent's Ideal of El Jane 141951 A. R. 18127—CC	16624.7	5.14	854.9	232.7
	Murne's Apple Bud of A. D. F. 83445 A. R. 10067	14691.5	5.82	854.7	223.9
	Governor's Pauline 30472 A. R. 2441	14930.0	5.66	844.5	226.8
CLASS D Three and One-Half to Four Years**. Minimum Requirement 345.3 lbs. Butter Fat. Includes both the Single and Double Letter Classes. Duration of record, 365 days.	Atamannsit La Noce 162411 A R. 20367	15328.4	6.09	933.3	263.0
	La Noce's May Rose 91329 A. R. 11788	18119.9	5.15	932.8	266.0
	Convent's Ultra Queen Rose 127433 A. R. 16513	16598.0	5.51	915.2	257.7
	Dolly Dimple 19144 A. R. 628	18458.8	4.91	906.9	256.5
	Regent's Italia 106261 A. R. 16158	16825.3	5.25	882.8	251.8
	Cherub's Cora of Shorewood 83706 A. R. 9683	15498.9	5.61	869.6	246.8
	Destiny of Roughwood 152812 A. R. 19344	16572.3	5.20	861.8	245.5
	Caribou Rosalie 131869 A. R. 13845	15721.6	5.29	832.2	231.9
	Pearl's Orpha 98429 A. R. 14851—DD	15149.6	5.47	828.9	239.1
	Shagbark's Dorothy 117764 A. R. 18275	18389.1	4.48	823.4	226.8
CLASS E Three to Three and One-Half Years**. Minimum Requirement 327.0 lbs. Butter Fat. Includes both the Single and Double Letter Classes. Duration of record, 365 days	Afterglow of Roughwood 84605 A. R. 10106	16815.7	5.22	878.2	255.1
	Palotterie of High Rock 187483 A. R. 24039	15882.9	5.45	865.5	251.7
	Jehanna Chene 30889 A. R. 2588	16186.7	5.33	863.4	251.1
	Dairymaid of Pinehurst 24656 A. R. 843	14562.4	5.91	860.3	260.3
	Imp. Dunwalk Gem's Beauty 190667 A. R. 22901—EE	15574.4	5.27	820.0	250.2
	Osceola Poundstock 171096 A. R. 20847	14842.6	5.49	814.4	236.1
	Shuttlewick's Jipsultana 108138 A. R. 13713	17429.3	4.63	807.3	235.1
	Portia of Thousand Springs 175074 A. R. 21289—EE	16683.4	4.80	801.3	236.4
	Imp. Donnington Goldie 5th 59866 A. R. 4811	17861.7	4 46	796.5	239.2
	Golden Secret's Pearl 77034 A. R. 8595	17044.6	4.66	794.4	230.1
CLASS F Two and One-Half to Three Years**. Minimum Requirement 308.8 lbs. Butter Fat. Includes both the Single and Double Letter Classes. Duration of record, 365 days.	Maxim's May Queen of Dassel 136484 A. R. 17894	13967.1	6.09	849.9	262.0
	Brightness of Indian Bridge 85110 A. R. 11524	14460.0	5.71	826.0	258.2
	Shorewood Mademoiselle 168410 A. R. 20965	12348.7	6.59	813.8	257.2
	Nella Jay of Pencoyd 77520 A. R. 8730	16325.6	4.97	810.6	250.3
	Katherine's Trixie 100396 A. R. 8580	18495.7	4.28	791.5	254.0
	Gilmore's Diamond Dew 157648 A. R. 20310	15758.7	4.93	777.0	246.8
	Merry Lillian 118270 A. R. 15935	12625.9	6.13	774.5	245.9
	Langwater Hope 27946 A. R. 1978	15078.8	5.13	773.6	247.8
	Imp. Pearl of Rocque a Boeuf 94324 A. R. 11671	12929.3	5.98	773.4	242.4
	Emmadine Masherlette 109227 A. R. 13625	16604.0	4.62	767.6	246.2
CLASS G Under Two and One-Half Years**. Minimum Requirement 290.5 lbs. Butter Fat. Includes both the Single and Double Letter Classes. Duration of record, 365 days.	Florham Irene 239740 A. R. 25958	14646.9	6.18	905.0	303.8
	Missaukee Blue Bell Jane 174479 A. R. 20509	15692.6	5.25	824.3	271.0
	Procris Snowdrop 120156 A. R. 14306	15487.7	5.31	822.2	278.8
	Crescent Pride 230939 A. R. 25873	15305.6	5.35	818.1	271.9
	Shuttlewick Levity 101850 A. R. 13362	16896.0	4.76	804.4	273.8
	Cathedral Kate 126395 A. R. 16125	16339.8	4.90	801.1	263.2
	Wyebrook Supreme Sunshine 161186 A. R. 18967	15151.7	5.27	797.8	269.3
	Shuttlewick Hebe 129735 A. R. 16538	18640.5	4.21	783.9	262.7
	Daisy Princess of Millay's Homestead 206696 A. R. 24121-GG	12545.1	6.24	783.3	255.1
	Birchfield Selma 168619 A. R. 20622—GG	14496.8	5.32	771.7	250.8

Average Yield of 70 Class Leaders: 16637.3 lbs. Milk; 879.6 lbs. Butter Fat; 5.29 per cent.

The above are as they appeared Oct. 15, 1930.

SUMMARY OF 24536 SINGLE LETTER RECORDS

	Records	Lbs. Milk	Lbs. B. F.	Per Cent.
Class A	7516	11318.9	555.9	4.91
Class B	1590	10930.3	539.5	4.94
Class C	1837	10688.0	520.9	4.87
Class D	2024	10165.5	505.1	4.97
Class E	2324	9492.7	477.1	5.03
Class F	3021	9722.2	463.6	4.77
Class G	6224	8870.4	442.6	4.99
	24536	10160.7	500.5	4.93

Milk Production	Butter Fat Production
Best Year's Record 24008.0 lbs.	Best Year's Record 1112.5 lbs.
Av. Ten Largest Records 21300.5 lbs.	Av. Ten Largest Records 1045.1 lbs

HONORABLE MENTION

Largest Single Letter Record for which Certificate has been written since last issue of JOURNAL: Inspiration California Girl of Adohr 156379, Re-entry: 17254.2 lbs. milk, 797.0 lbs. butter fat in Class A.

****Requirement: For each day over the minimum age add 0.1 lb. butter fat to the minimum requirement.**

TEN LEADING COWS

In the Several Classes of the Roll of Honor

		Lbs. Milk	% B. F.	Lbs. B. F.	% of requirement
CLASS AA Five Years and Over. Minimum Requirement 400.0 lbs. Butter Fat. Must carry a calf for at least 265 days of the record. Duration of record, 365 days.	Silverwood Diana 82940 A. R. 13791	20006.4	4.87	974.8	243.7
	Golden Coronet of Jean Du Luth 81283 A. R. 10315	15485.9	6.26	968.8	242.2
	Pearl's Dot 57445 A. R. 6140	19602.5	4.93	965.8	241.5
	Jean Du Luth Coronet 52816 A. R. 6392	20004.0	4.76	952.3	238.1
	Topsy of Thousand Springs 137339 A. R. 18970	22000.4	4.23	931.4	232.9
	Imp. Betsy's Hopeful 150678 A. R. 19343	16071.8	5.71	918.0	229.5
	Biddy of Topsham View Farm 91927 A. R. 16809	17027.4	5.21	886.3	221.6
	Peggy of Killarney Farms 91658 A. R. 11147	16898.4	5.14	868.3	217.1
	Bertha's Ultra Pride 142501 A. R. 21871	16262.6	5.33	867.6	216.9
	Brookmead's Veronica 117142 A. R. 14392	14502.5	5.96	864.6	216.2
CLASS BB Four and One-Half to Five Years** Minimum Requirement 381.8 lbs. Butter Fat. Must carry a calf for at least 265 days of the record. Duration of record, 365 days.	Mazie of Blue Clay 142616 A. R. 17644	16306.3	5.53	901.7	235.9
	Winnetuxet Debutante 165454 A. R. 20327	17479.0	4.85	848.6	216.6
	Florham Donna May 123982 A. R. 15716	14665.3	5.74	842.1	214.8
	Lone Pine Mollie Cowan 91825 A. R. 11728	16927.7	4.96	840.3	213.1
	Miss Bella of Rocky Reach 2d 68460 A. R. 12254	15084.0	5.47	825.3	206.8
	King's Itchen Goldie 96339 A. R. 13487	14371.9	5.66	813.3	210.2
	Betsy's Buttercup 164271 A. R. 23594	13777.0	5.88	810.1	211.3
	Planet's May Blossom 128054 A. R. 16577	16071.4	4.82	775.4	194.7
	Merry Lillian 118270 A. R. 15935	13247.0	5.84	773.0	194.9
	Saugerties Violet 167946 A. R. 20388	14633.5	5.28	772.1	200.5
CLASS CC Four to Four and One-Half Years**. Minimum Requirement 363.5 lbs. Butter Fat. Must carry a calf for at least 265 days of the record. Duration of record, 365 days.	Lady Crescent's Ideal of El Jane 141951 A. R. 18127	16624.7	5.14	854.9	232.7
	Merry Rose Maid 105929 A. R. 13048	13944.3	5.90	822.3	217.4
	Bob's Elderon Mable 97880 A. R. 15484	16952.3	4.82	816.9	222.0
	Linden Girl of Harbor Hill 3d 58625 A. R. 4651	15032.9	5.23	785.9	207.0
	Galaxy's Violet of Mara Alva 74195 A. R. 11525	13722.2	5.69	781.1	213.7
	Lola of Crystal View 99673 A. R. 15965	14561.6	5.28	768.7	202.7
	Ultra of Edgemoor 107121 A. R. 14056	13529.1	5.67	767.3	209.1
	Clare of Gerar 4th 143955 A. R. 17496	12975.8	5.78	763.9	206.3
	Silver Star of Jean Du Luth 84246 A. R. 10460	14659.1	5.19	761.5	201.2
	Birchfield Lassie 123202 A. R. 15777	15179.5	4.93	748.1	200.9
CLASS DD Three and One-Half to Four Years**. Minimum Requirement 345.3 lbs. Butter Fat. Must carry a calf for at least 265 days of the record. Duration of record, 365 days.	Pearl's Orpha 98429 A. R. 14851	15149.6	5.47	828.9	239.1
	Rilma of Bay Cliffs 93480 A. R. 11549	15684.7	5.24	821.7	232.9
	Katonah's Dew Drop 76698 A. R. 8584	16505.5	4.76	786.0	217.3
	Gerar Violet Cora 168702 A. R. 19546	15016.0	4.94	741.8	209.1
	Topsy's Golden Princess 224809 A. R. 22405	15966.9	4.64	741.6	210.3
	Foxburg's Oaks 184820 A. R. 24783	13645.6	5.37	733.1	203.7
	Imp. Angulosa's Blanche of Langwater 110748 A. R. 14758	13562.3	5.39	730.4	208.3
	Oriental Carmencita 187062 A. R. 25005	14181.0	5.14	729.6	202.4
	Albamont Forget-me-not 111348 A. R. 14633	13163.6	5.54	729.4	208.9
	Lady Mary of Sunnygables 101475 A. R. 14487	15674.3	4.61	722.9	202.6
CLASS EE Three to Three and One-Half Years**. Minimum Requirement 327.0 lbs. Butter Fat. Must carry a calf for at least 265 days of the record. Duration of record, 365 days.	Imp. Dunwalk Gem's Beauty 190667 A. R. 22901	15574.4	5.27	820.0	250.2
	Portia of Thousand Springs 175074 A. R. 21289	16683.4	4.80	801.3	236.4
	Betsy's Carnation 184676 A. R. 22870	13747.3	5.52	758.7	228.6
	Gayoso Edna Louise 154129 A. R. 18935	14928.0	5.04	752.0	219.6
	Nelia of Millay's Homestead 152356 A. R. 20460	13780.7	5.45	750.7	221.6
	Daisy of Chicona 94894 A. R. 13460	12015.2	6.23	748.1	222.2
	Brilliant Lassie 86452 A. R. 11008	13870.0	5.38	746.3	217.3
	*Forge Hill Laddie's Molly 225101 A. R. 23798	13254.9	5.60	742.2	220.1
	Goldmead's Bright Star 102077 A. R. 14720	15233.5	4.78	727.7	215.2
	Clarabelle of the Rancho 121269 A. R. 11974	11890.3	6.08	723.3	219.3
CLASS FF Two and One-Half to Three Years**. Minimum Requirement 308.8 lbs. Butter Fat. Must carry a calf at least 265 days of the record. Duration of record, 365 days.	Gayoso Incavo's Princess 178772 A. R. 21820	13540.0	5.65	765.3	245.7
	Chedco Moonbeam 217484 A. R. 25589	11986.0	6.26	750.6	243.1
	Mixter Faithful 101637 A. R. 11670	12601.9	5.91	744.7	241.2
	Guernest Ruth 76671 A. R. 9392	14357.2	5.17	742.9	231.9
	Troutmere Margie 214191 A. R. 25231	14342.0	5.11	732.8	235.2
	Golden Coronet of Jean Du Luth 81283 A. R. 10315	12253.5	5.95	729.7	231.3
	*Masher's Grand Courtils Lilac 271468 A. R. 26051	14593.8	4.91	715.9	223.1
	Ma Floreine 90747 A. R. 12100	11186.7	6.22	695.6	220.7
	Ann Hill of Rock Spring 172375 A. R. 21819	14517.1	4.79	695.2	220.8
	Imp. Molly of Bella 175164 A. R. 20144	13110.4	5.27	691.4	223.7
CLASS GG Under Two and One-Half Years**. Minimum Requirement 290.5 lbs. Butter Fat. Must carry a calf for at least 265 days of the record. Duration of record, 365 days.	Daisy Princess of Millay's Homestead 206696 A. R. 24121	12545.1	6.24	783.3	255.1
	Birchfield Selma 168619 A. R. 20622	14496.8	5.32	771.7	250.8
	Norman's Missaukee Red Rose 89724 A. R. 10844	15122.3	5.03	760.7	254.3
	Wyebrook Glory 188200 A. R. 20499	13701.9	5.48	750.5	250.4
	Merry Rose Maid 105929 A. R. 13048	13138.4	5.63	740.0	244.2
	Beechford's Josephine 156216 A. R. 20571	12382.0	5.93	733.8	240.0
	Imp. Prospect's Rose des Houards 89003 A. R. 7549	13157.8	5.52	726.9	247.4
	Tuscarora Ledyard Blossom 92158 A. R. 10732	12620.6	5.60	707.0	237.4
	Florham Delia 197132 A. R. 22642	11460.7	6.17	706.8	235.0
	Moughon Lucy 218653 A. R. 25257	14332.0	4.90	702.6	228.2

Average Yield of 70 Class Leaders 14751.1 lbs. Milk; 786.5 lbs. Butter Fat; 5.33 per cent.

The above are as they appeared Oct. 15, 1930

SUMMARY OF 5399 DOUBLE LETTER RECORDS

	Records	Lbs. Milk	Lbs. B. F.	Per Cent.
Class AA	1592	10787.7	534.0	4.95
Class BB	402	10603.1	527.7	4.98
Class CC	499	10057.1	508.2	5.05
Class DD	491	9645.2	485.9	5.04
Class EE	555	9281.6	471.1	5.08
Class FF	654	8794.5	455.9	5.18
Class GG	1206	8617.3	433.4	5.03
	5399	9721.4	488.4	5.02

Milk Production
Best Year's Record 22000.4 lbs.
Av. Ten Largest Records 19153.6 lbs.

Butter Fat Production
Best Year's Record 974.8 lbs.
Av. Ten Largest Records 923.5 lbs.

HONORABLE MENTION

Largest Double Letter Record for which Certificate has been written since last issue of JOURNAL: Forge Hill Laddie's Molly 225101, Re-entry: 13254.9 lbs. milk, 742.2 lbs. butter fat in Class EE.

*First appearance in this list. **Requirement: For each day over the minimum age add 0.1 lb. butter fat to the minimum requirement.**

TEN LEADING COWS

In the Several Classes of the Farmers' Division

		Lbs. Milk	% B. F.	Lbs. B. F.	% of requirement
CLASS AAA Five Years and Over. Minimum. Requirement 360.0 lbs. Butter Fat. Duration of record, 305 days. Milked twice daily. Must carry calf for 205 days.	Waldorf's Periwinkle 130346 A. R. 16300	11057.3	6.28	694.0	192.8
	Hot Toddy 113356 A. R. 21503	12187.2	5.54	675.4	187.6
	Imp. Fleurie of the Glen 175151 A. R. 18977	12719.7	5.30	674.6	187.4
	Waldorf's Mina 96906 A. R. 11929	14135.8	4.76	672.4	186.8
	Rose Bud of Valley Forge Farm 95633 A. R. 21165	13243.4	5.02	665.4	184.8
	Fanchette of Elgercon 124282 A. R. 15979	12767.4	5.20	664.3	184.5
	Crescenda 71233 A. R. 19321	13154.2	5.03	661.3	183.7
	Tuscarora Ledyard Red Rose 84375 A. R. 11213	12805.7	5.09	652.2	181.2
	Park's Lily Ella of Bonnie Brae 126458 A. R. 24930	16056.9	4.03	646.8	179.7
	Sequel's Gala 90735 A. R. 20984	13567.9	4.75	644.1	178.9
CLASS BBB Four and One-Half to Five Years**. Minimum Requirement 341.8 lbs. Butter Fat. Duration of record, 305 days. Milked twice daily. Must carry calf for 205 days.	My Fancy of Homeland 178205 A. R. 23886	12875.8	4.91	632.2	181.4
	Bosworthfield Evelyn 127418 A. R. 19909	11006.4	5.53	608.6	174.2
	Helendale Aurora 157245 A. R. 23159	10948.8	5.37	588.1	168.0
	Red Echo Jessica 122562 A. R. 15953	10355.9	5.60	579.9	164.1
	Anton's Lucile Primrose 71074 A. R. 11493	10084.1	5.69	573.8	167.6
	Horn's Caralou 174470 A. R. 21369	12401.7	4.46	553.1	158.1
	Lone Pine Royal Lola 170683 A. R. 25097	9299.3	5.62	532.5	154.0
	Dora's Princess of Bradford 148638 A. R. 22233	10227.9	5.20	532.3	151.4
	Fair Weather Jessica 173439 A. R. 20540	9974.2	5.30	529.1	148.7
	Marna of Chicona 154598 A. R. 22744	11572.9	4.50	520.8	146.7
CLASS CCC Four to Four and One-Half Years**. Minimum Requirement 323.5 lbs. Butter Fat. Duration of record, 305 days. Milked twice daily. Must carry calf for 205 days.	Imp. Jessica of St. George's 207130 A. R. 20594	11764.6	5.59	657.1	197.6
	Coker Golden Carnation 135458 A. R. 17418	12387.3	5.09	630.7	188.0
	Imp. Fleurie of the Glen 175151 A. R. 18977	11377.1	5.40	614.5	180.9
	Grassland Zenoria 185315 A. R. 22231	14725.2	4.13	608.5	181.2
	Grassland Letty 169690 A. R. 19941	13611.8	4.44	605.0	181.4
	Edgewood Christine 178918 A. R. 24380	10808.7	5.54	599.2	181.5
	Julian's Rippling Ruby 179040 A. R. 23430	14078.9	4.21	592.4	175.1
	Edytha of Munroholm 144838 A. R. 18491	10867.3	5.43	590.4	181.0
	Fair Weather Gordon Dean 181094 A. R. 21810	10165.1	5.60	569.5	167.4
	Escalon Rosebud 214011 A. R. 20334	10324.9	5.48	566.1	170.9
CLASS DDD Three and One-Half to Four Years**. Minimum Requirement 305.3 lbs. Butter Fat. Duration of record, 305 days. Milked twice daily. Must carry calf for 205 days.	Governor Glen's Royal Maid 207770 A. R. 25256	11332.6	5.31	601.9	190.3
	Imp. Hilltop's Favorite 182230 A. R. 20683	11397.2	5.24	597.0	187.6
	Oregon Pet 112652 A. R. 15754	10287.5	5.65	580.8	180.4
	Fair Weather Compiegne 147382 A. R. 20574	10483.1	5.49	575.2	178.2
	Inspiration California Girl of Adobr 156379 A. R. 21922	11327.9	5.06	573.1	181.4
	Hill Girt Pine Top 188215 A. R. 24870	12711.7	4.45	565.6	179.8
	Gayhead's Pansy 14866 A. R. 18578	10578.3	5.31	562.0	182.9
	Tarbell Farms Buttercup 186364 A. R. 24266	10301.5	5.37	552.7	173.3
	Grapelawn Golden Willow 161857 A. R. 16731	9943.4	5.41	538.4	173.1
	Rose Mary of Twin Brook 155176 A. R. 21646	9475.5	5.68	537.8	166.7
CLASS EEE Three to Three and One-Half Years**. Minimum Requirement 287.0 lbs. Butter Fat. Duration of record, 305 days. Milked twice daily. Must carry calf for 205 days.	Corwin Hill Daisy 165004 A. R. 20967	13691.8	4.62	632.9	215.7
	Tuscarora Ledyard Blossom's Esther 167601 A. R. 18134	10758.4	5.41	581.5	198.2
	Bosworthfield Imogen 177204 A. R. 21388	11445.5	5.01	573.1	194.5
	Escalon Rosebud 214011 A. R. 20334	10457.9	5.46	570.5	193.3
	Escalon Barbara 167320 A. R. 19563	9301.3	5.97	555.5	192.1
	Merry Bell of Hill Girt Farm 176087 A. R. 21017	9488.5	5.82	552.4	181.9
	The Queen of Evidence 198337 A. R. 25433	10472.8	5.12	536.0	175.8
	Woodlawn's Eva's Goldie 177645 A. R. 21718	10062.7	5.30	533.4	175.8
	Criterion's Polly of Farview 147875 A. R. 19322	9227.5	5.76	531.7	183.0
	Waldorf's Periwinkle 130346 A. R. 16300	8491.1	6.24	530.0	177.3
CLASS FFF Two and One-Half to Three Years**. Minimum Requirement 268.8 lbs. Butter Fat. Duration of record, 305 days. Milked twice daily. Must carry calf for 205 days	Jecava Bonheur 216839 A. R. 25557	10523.2	5.33	561.3	201.0
	Allouez Grace Frances 149371 A. R. 19621	9773.3	5.55	542.8	193.3
	Tarbell Farms Ultra Eugenie 282869 A. R. 24142	9803.6	5.49	538.3	188.3
	Edgewood Susanna 213840 A. R. 24502	10800.6	4.93	532.2	194.7
	Tarbell Farms Ultra Mignonette 207856 A. R. 24782	11467.1	4.53	519.2	182.4
	Oregon Pet 112652 A. R. 15754	8849.0	5.85	517.3	181.9
	Imp. Archer's Bluebell 226878 A. R. 24484	10542.1	4.80	505.8	176.7
	Wilna Glenwood 198143 A. R. 19429	7909.9	6.28	496.8	176.5
	Daylo Star-tide 193694 A. R. 23302	8475.3	5.68	481.2	168.3
	Russellhurst Ultra Gazelle 2d 221046 A. R. 25545	8762.1	5.43	475.6	171.7
CLASS GGG Under Two and One-Half Years**. Minimum Requirement 250.5 lbs. Butter Fat. Duration of record, 305 days. Milked twice daily. Must carry calf for 205 days.	May's Emma 159093 A. R. 18972	8850.0	5.87	519.2	197.0
	Waldorf's Nancy 156967 A. R. 18808	9572.3	5.40	516.5	196.8
	Cherry Blossom of Old Town Farm 209946 A. R. 24007	9307.2	5.50	511.8	192.0
	Darley's Golden Buttercup 173394 A. R. 20864	9615.6	5.29	509.1	192.2
	Fleurette of Northshire 221629 A. R. 25105	10210.2	4.94	504.4	190.2
	Barbara of Sunkist Acres 196533 A. R. 22616	9392.1	5.33	500.2	195.8
	Alice of Silver Maples 228333 A. R. 24134	9533.4	5.23	498.6	199.0
	Stonehouse Sunshine 170891 A. R. 20335	10281.0	4.84	497.8	190.0
	Mosrose's Cherub's Auburnette 224372 A. R. 24058	8512.6	5.77	491.2	194.5
	Gusanna's Pet 220161 A. R. 24567	10132.5	4.77	483.5	184.3

Average Yield of 70 Class Leaders: 10915.8 lbs. Milk; 568.8 lbs. Butter Fat; 5.21 per cent.

The above are as they appeared Oct. 15, 1930.

SUMMARY OF 1844 TRIPLE LETTER RECORDS

	Records	Lbs. Milk	Lbs. B. F.	Per Cent.
Class AAA	466	9209.1	453.7	4.93
Class BBB	115	8735.9	440.9	5.05
Class CCC	169	8510.7	434.0	5.10
Class DDD	161	8191.2	411.8	5.03
Class EEE	226	7684.8	391.7	5.10
Class FFF	216	7248.7	369.7	5.10
Class GGG	491	6945.4	348.5	5.02
	1844	8007.5	402.0	5.02

Milk Production	Butter Fat Production
Best Triple Letter Record 16056.9 lbs.	Best Triple Letter Record 694.0 lbs.
Av. Ten Largest Records 13989.2 lbs.	Av. Ten Largest Records 666.4 lbs.

HONORABLE MENTION

Largest Triple Letter Record for which Certificate has been written since last issue of JOURNAL: Imp. Paulette III. of Duvaux 182227, Re-entry: 11759.8 lbs. milk, 636.1 lbs. butter fat in Class AAA.

****Requirement: For each day over the minimum age add 0.1 lb. butter fat to the minimum requirement**

WHAT THE COWS ARE DOING

Their Latest Credits in the Advanced Register

SPECIAL NOTE: This list contains the monthly and total credits as checked at the time of going to press. Any omissions or back credits given signify that either data had not been received in time or are held pending verification. These credits are subject to verification and correction until final approval and acceptance and all are made on the one-day basis except as otherwise indicated. Re-entry test is indicated by a before the cows name. Farmers' Class record is indicated by a†*

Name and Number	Class	Days	Month	Month Credit Lbs. Milk	Month Credit % B. Fat	Month Credit Lbs. B. Fat	Total Credit Lbs. Milk	Total Credit Lbs. B Fat
Adohr Stock Farms, Reseda, Calif.								
Dairy Maid of Queen Lucile 74241	A	158	July	1106.3	5.60	61.95	5946.2	309.90
*Emmaline of Hillbrook 176466	B	269	July	826.1	4.70	38.83		
		300	Aug	763.4	4.83	36.87	9607.9	441.42
*Fairmaid of the Mission 82751	A	361	July	1007.2	4.48	45.12		
		365	Aug	124.2	4.48	5.56	13041.9	532.5
Faithful of Adohr Farms 231663	F	354	Aug	454.1	5.54	25.16	7029.3	347.01
Langdon's Harvester May of Adohr Farms 190618	B	294	Aug	619.4	4.86	30.10	8445.3	417.78
Luke's Sweetbriar of Adohr Farms 214993	C	121	July	1086.6	4.61	50.09		
		152	Aug	1082.4	5.04	54.55	5572.1	249.48
Mayfair Lura of Adohr Farms 286048	D	263	July	1139.2	5.69	64.82		
		294	Aug	1114.5	4.79	53.38	12680.3	603.08
†Memory of Pine Grove 121661	A	206	Aug	547.6	5.55	30.39	4749.9	256.49
Molly Dimple of Seelake 251323	G	305	Aug	626.4	4.89	30.63	7143.4	328.60
Precise of Sycamore Farm 234991	F	305	Aug	620.9	5.70	35.39	7392.3	406.34
Rex's Verra of Adohr Farms 187481	B	229	July	1055.9	4.89	51.63		
		260	Aug	1028.3	5.00	51.42	10197.2	479.45
Selma of Adohr Farms 236994	G	221	Aug	726.0	5.59	40.58	5648.2	326.92
Solon's Inspiration Mary of Adohr Farms 190619	B	243	July	916.7	4.50	41.25	8244.2	357.61
†Surrogate's Florence of Adohr 256539	G	92	Aug	750.2	4.86	36.46	2268.1	110.41
Surrogate's Primera of Adohr Farms 231666	E	6	June	217.3	4.24	9.21		
		37	July	827.3	4.24	35.08		
		68	Aug	947.3	3.80	36.00	1991.9	80.29
s. Langwater Surrogate 110019	d. Vesta of Windmere 123530 A. R. 21834							
Surrogate's Secunda of Adohr Farms 231668	G	260	Aug	899.1	5.67	50.98	8968.4	432.35
Taradohr 158139	A	141	July	979.4	5.05	49.46	4911.9	232.15
Tritoma's Maid of Rock Terrace 194091	C	356	July	771.4	4.85	37.41		
		365	Aug	200.4	4.85	9.72	9760.4	440.9
Imp. Valentine of the Gree 287242	F	174	Aug	735.9	4.65	34.22	4664.3	209.96
Whitespot of Adohr Farms 214992	D	309	July	546.6	5.75	31.43	7300.1	394.01
*Windmere Diana 167467	A	44	July	1555.2	5.54	86.16		
		75	Aug	1471.9	5.23	76.98	3611.1	201.92
Windmere Pearl 157389	A	193	July	808.5	5.46	44.14	6059.6	318.83
Windmere Sarah 181394	A	59	July	1543.4	3.91	60.35		
		90	Aug	1421.6	4.93	70.08	4452.8	203.78
Agnew, J. S., Inverness Farm, Burkeville, Va.								
*Berline of Inverness 197548	A	90	Aug	1325.1	4.73	62.68	3649.2	174.22
*Bernie of Inverness 177374	A	153	Aug	1389.5	4.57	63.50	7312.7	352.80
Dixie of Inverness 204478	C	184	Aug	1026.7	5.00	51.34	7075.1	323.46
Finis of Inverness 243060	G	365	Aug	86.3	5.50	4.75	9561.4	512.3
Fleur de Inverness 242730	G	347	Aug	628.9	5.11	32.14	8349.7	414.39
Inverness Dina 297691	C	255	Aug	703.0	5.07	35.64	7825.6	407.20
*Kitty of Open Country 232315	A	362	Aug	749.6	5.67	42.50	12767.8	668.67
Rosa Glenwood 148763	A	26	July	999.9	4.50	45.00		
		57	Aug	1089.4	4.73	51.53	2089.3	96.53
s. Red Invader of Linda Vista 65902	d. Meadowlea's Glenwood Rose 107320							
Ruth May of Haytokah 238596	G	332	Aug	710.9	5.34	37.96	8790.3	468.53
Ainger, F. B., Jr., Red Rose Farms Dairy, Northville, Mich.								
Red Rose Elsie Ann 233331	E	185	Aug	782.7	4.62	36.16	4918.5	233.74
Aldrich, Stuart M., The Aldrich Farm, Rehoboth, Mass.								
Bessie of Stobie Farm 180852	A	228	Aug	1167.5	4.49	52.42	9624.8	468.20
Gayhead's Norma 131932	A	179	Aug	1222.7	5.94	72.63	8194.4	413.20
Imp. Lady Brechou of Langwater 207068	A	184	Aug	1276.4	4.63	59.10	8474.4	387.78
*Lynbrook Royal's Madeline 126255	A	118	Aug	1301.6	4.42	57.53	5492.8	211.55
Lynbrook Spotlight 188727	B	323	Aug	836.4	5.35	44.75	13015.3	618.28
*Patience of Wild Goose Farm 137051	A	281	Aug	1240.0	4.30	53.32	15298.1	589.10
*Rockingham Sunflower 224005	C	116	Aug	1394.7	5.07	70.71	5468.0	240.65
*Seneca's Storm of Maplecroft 187356	A	113	Aug	1654.7	4.46	73.80	6239.9	259.78
Ames, John S., Langwater Farm, North Easton, Mass.								
*Imp. Beauty's Flora of Langwater 137139	A	7	June	342.4	3.82	13.08		
		38	July	1671.1	3.82	63.84		
		69	Aug	1785.4	3.86	68.92	3798.9	145.84
s. Sailor Boy's Honour R. G. A. S. 4316 P. S. A. R.	d. Levonia's Beauty of Grand Fort III. R. G. A. S. 18870 P. S.							

Langwater Blanchette 204357	C	234	July	1069.6	5.41	57.87		
		265	Aug	1086.1	5.13	55.72	10502.0	520.69
Langwater Honoria 264812	G	132	July	1168.8	4.59	53.65		
		163	Aug	1123.4	4.86	54.60	6549.9	304.37
*Langwater Pride of Calais 164160	A	161	July	1108.4	5.68	62.96		
		192	Aug	1085.4	5.51	59.81	7764.4	428.04
Langwater Prophetess 244735	G	357	July	873.2	5.17	45.14	11760.8	581.31
Langwater Queen of the Meadow 210364	D	282	July	1097.7	5.09	55.87		
		313	Aug	1088.7	5.42	59.01	11466.4	637.02
Langwater Queen's Fancy 264807	F	259	July	897.1	4.92	44.14		
		290	Aug	914.7	4.54	41.53	8787.1	406.90
Langwater Recollection 2d 194815	C	141	July	1202.2	4.90	58.91		
		172	Aug	1205.9	5.02	60.54	7365.2	339.69
Langwater Sunflower 177724	A	143	July	1336.9	4.50	60.16		
		174	Aug	1333.9	4.36	58.16	8017.5	352.70
Langwater Wendy 273785	F	14	June	525.5	4.01	21.07		
		45	July	1129.3	4.01	45.28		
		76	Aug	1039.3	4.07	42.30	2694.1	108.65
s. Langwater Peter Pan 116859	d. Imp. Le Marais Select 207061							
*Shuttlewick Queen of Joy 129737	A	262	July	1279.1	5.15	65.87		
		293	Aug	1313.1	5.00	65.66	13301.1	649.15
Andrus, H. F., Bournedale Farms, Millerton, N. Y.								
*Atamannsit Princess Coronet 209561	D	134	Aug	1283.6	4.80	61.61	6179.0	279.47
*Atamannsit Princess La Noce 193746	D	365	Aug	324.9	5.99	19.46	11910.3	631.8
Bournedale Forget-me-not 231051	F	365	Aug	288.0	6.39	18.40	9167.1	487.5
Illustrator's Pearl 235845	G	365	Aug	76.6	6.00	4.60	10379.6	543.4
Maxim's Deborah D. 244647	G	239	Aug	1031.8	5.11	52.72	8356.3	402.16
Maxim's Diana 235843	G	352	Aug	572.6	6.54	37.45	8502.3	501.46
Maxim's Florence 240306	G	314	Aug	902.0	4.93	44.47	11769.4	556.96
Maxim's Honey Sweet 246084	G	250	Aug	886.3	5.19	46.00	7442.6	352.61
Maxim's La Noce 251835	G	134	Aug	1015.8	4.51	45.81	4962.3	217.51
Sunnybrook Pearl 292289	F	250	Aug	863.2	4.74	40.92	7777.3	342.29
Archer, Caroline, Flying Hill Farms, Reading, Pa.								
Atamannsit Jessica 209560	C	27	July	826.1	4.37	36.10		
		58	Aug	949.5	4.95	47.00	1775.6	83.10
s. Atamannsit Ultra Champion 79456 A. R.	d. Golden Rod of West View 38934 A. R. 6636							
Bournedale Frances 244000	G	301	Aug	722.1	5.94	42.89	7519.1	410.59
Delight of Flying Hill 239584	G	238	Aug	904.8	4.73	42.80	7469.1	344.05
*Flora of Hillbrook 182254	A	76	Aug	1348.7	3.71	50.04	3383.7	116.78
Hester of Flying Hill 225617	F	248	Aug	1155.4	5.27	60.89	9649.3	481.46
Mahala of Flying Hill 244153	G	85	Aug	1011.4	4.53	45.82	2738.5	119.30
*Modiste of Flying Hill 211526	C	145	Aug	1194.7	4.48	53.52	6040.6	283.43
Nonpareil's Lillian of Breidablik 225336	F	170	Aug	834.2	5.18	43.21	4661.9	242.39
Victory of Flying Hill 244151	G	248	Aug	1017.9	5.11	52.01	8078.7	399.98
Attridge, A. R., Horse-Shoe Farm, Baraboo, Wis.								
Cherry's Beauty of the Horse-Shoe Farm 189543	A	184	Aug	850.9	5.05	42.97	6001.8	298.23
†Lavanton's Rosette of Sylvanite 162471	A	235	Aug	668.7	5.99	40.06	7194.3	371.92
†May Bell of Green Valley View 238361	E	243	Aug	720.9	4.57	32.95	7153.1	345.20
†Peerless Helen 221594	E	243	Aug	625.9	5.30	33.17	6759.1	322.21
Avery, Noyes L., Green Vale Farm, Eastmanville, Mich.								
Aiyukpa Secret Princess 228422	F	132	Aug	929.7	5.39	50.11	4587.5	221.31
Imp. Bickleigh Primrose III. 241606	B	223	Aug	975.2	4.36	42.52	9074.7	387.39
*Brookwood Rosalie 163616	A	231	Aug	982.2	4.94	48.52	9231.5	408.62
Carl's Primrose 207377	C	13	July	434.8	4.55	19.78		
		44	Aug	1165.3	4.55	53.02	1600.1	72.80
s. Lone Pine Ranger 82296	d. Lady Moon of Rudgate 156048							
Coventry Tiger Lily 146988	A	173	Aug	866.5	4.89	42.37	5451.2	262.38
Foundation of Sturdy Oak 153623	A	365	Aug	136.5	4.84	6.61	10854.0	514.0
Spotty's Dot of Sunny Side 197268	C	268	Aug	689.0	5.17	35.62	7361.0	416.68
Wilholm Ultra Fleurette 234667	E	3	June	90.5	4.18	3.78		
		34	July	1128.2	4.18	47.16		
		65	Aug	1017.9	4.21	42.85	2236.6	93.79
s. Shuttlewick Ultra Prince 96131 A. R.	d. Wil-Holm Peggy 62571 A. R. 10198							
Wilholm Ultra Florine 233815	G	365	Aug	663.8	5.01	33.26	9601.2	492.7
Bacon, Robert, Wingate, Ind.								
Lula of Lake Winneconne Park Farms 195287	B	16	July	488.3	3.97	19.39		
		47	Aug	974.7	3.97	38.70	1463.0	58.09
s. Sunnybrook Barrington 50832	d. Jane of Lake View 55346							
Bacon, Robert, Mrs., "Oldacres," Westbury, N. Y.								
Langwater Mab 217996	D	333	Aug	1243.1	5.73	71.23	13678.1	754.78
Baldwin, Dwight, Maple Ridge Farm, Westboro, Mass.								
Ada of Maple Ridge 233486	F	307	Aug	831.9	6.05	50.33	8440.6	459.05
*Beechwood Eastern Queen 175612	A	212	Aug	1158.2	5.73	66.36	9244.1	494.40
*Beechwood Lady Ultra 175610	A	172	Aug	1206.9	5.01	60.47	7436.2	385.11
*Edna of Maple Ridge 191849	B	166	Aug	946.5	5.35	50.64	6490.5	331.13
Polly of Maple Ridge 231138	F	298	Aug	967.0	5.99	57.92	9550.3	511.14
*Upland's Diana 136810	A	149	Aug	1221.6	4.96	60.59	7796.9	349.00
Ballard Brothers, Ballard Farm, Niles, Mich.								
Avis of Ballard Farm 214082	E	335	Aug	492.5	6.12	30.14	6193.5	369.90
Elnora of Ballard Farm 247984	G	221	Aug	656.0	6.10	40.02	5512.3	302.61
Emily of Ballard Farm 253154	G	233	Aug	697.9	4.63	32.31	5947.2	287.18
Florine of Ballard Farm 239485	F	139	Aug	814.1	5.20	42.33	4136.3	214.53

Hazel of Ballard Farm 253155	G	70	Aug	781.9	3.88	30.34	1886.3	80.37
Hilda of Ballard Farm 244187	F	158	Aug	720.1	5.73	41.26	4423.1	238.43
Jenny of Ballard Farm 247985	F	70	Aug	1017.1	4.75	48.31	2259.6	112.30
Ruby of Ballard Farm 217088	E	270	Aug	802.1	4.86	38.98	8355.5	415.69
Bandy, John W., Comfort Stock Farms, Bellevue, Ohio.								
Bell Prince's Treva 234765	G	322	Aug	600.4	4.65	27.92	8433.3	381.60
Daisy Ben's Lyda 232386	E	149	Aug	810.9	5.06	41.03	4655.0	242.95
†Masher Diamond's Trilby 254458	G	127	Aug	788.0	3.91	30.81	3589.8	143.45
†Masher Goldie's Polly 254456	G	190	Aug	687.5	5.20	35.75	5634.2	245.48
†Masher Lette's Pansy 254457	G	159	Aug	775.0	4.35	33.71	4592.2	211.76
Barclay, Hugh, Douglaston Manor Farm, Pulaski, N. Y.								
Imp. Cyrene of Maple Lodge 275553	F	306	Aug	998.9	5.19	51.84	11044.6	494.42
Imp. Elvira of Torteval 275192	F	20	July	629.8	5.40	34.01		
		51	Aug	1353.2	5.40	73.07	1983.0	107.08
s. Bobby of the Salines R. G. A. S. 4929 P. S.		d. Daisy IV. of Torteval R. G. A. S. 23206 P. S.						
Glencadia Harmony 254045	G	267	Aug	848.7	4.63	39.29	8290.6	339.16
Greenacres Fairy Fern 257754	C	109	Aug	1083.1	5.70	61.74	4092.2	209.31
Juanita Hawthorn 189828	B	233	July	1112.2	5.80	64.51		
		264	Aug	1051.9	6.03	63.43	11102.9	573.07
*Laddie's Ann of Sunnyside 181118	A	6	July	214.2	5.60	12.00		
		37	Aug	1214.2	5.60	68.00	1428.4	80.00
s. Waldorf Itchen Daisy's Laddie 76822 A. R.		d. Betsey Ann 46165						
Imp. Melrose Sailor Maid 305199	A	82	Aug	1408.5	5.16	72.68	3758.9	168.58
Imp. Muriel II. of Bel Air 263642	A	365	Aug	709.9	6.02	42.74	11128.4	557.1
*Roxy of Brook Place 214289	E	348	Aug	906.0	5.90	53.45	11050.9	558.75
Ruth of Mount View 3d 207865	C	62	Aug	1015.4	5.53	56.15	1987.7	109.92
*Imp. Sea Belle's Bountiful of Le Briquet 239222	B	281	Aug	921.2	5.94	54.72	10574.1	544.97
Sunnyside Nina 250029	G	281	Aug	780.1	6.09	47.51	7484.9	389.62
Ultra Polly of Blue Barns 287889	F	355	July	176.4	8.68	15.31		
				663.0	6.66	44.16		
		365	Aug	1184.1	6.66	78.86	10857.6	588.5
Imp. Vivia of Melrose 304495	E	76	Aug	1140.4	4.54	51.77	2403.2	109.73
Bartell, Reinhard G., Silent Brook Farm, Thiensville, Wis.								
Golden Coronet of Silent Brook 239860	G	217	Aug	911.1	4.77	43.46	7818.9	350.02
Golden Freia of Silent Brook 221988	E	229	Aug	972.9	4.45	43.29	8997.5	401.83
Golden King's Kate of S. B. 293081	G	304	Aug	640.1	5.17	33.09	8711.7	405.59
*Golden Lady of Silent Brook 186303	A	191	Aug	793.0	4.75	37.67	6737.3	345.99
Golden May of Silent Brook 221989	E	267	Aug	831.9	4.97	41.35	8870.0	426.17
Kate's Diamond of Silent Brook 250236	G	252	Aug	894.3	4.44	39.71	8746.5	372.64
Silent Brook's Golden Lady 229285	E	211	Aug	844.2	4.64	39.17	7454.4	340.23
Basse, William H., "Guernsey Grove," West Allis, Wis.								
Guernsey Grove Alice 255048	G	189	Aug	646.9	5.35	34.61	4824.4	244.41
Guernsey Grove June 241864	G	305	Aug	612.8	5.20	31.87	7684.6	388.87
Willalvin's Choice Juanita 202520	B	347	Aug	444.6	4.65	20.67	8960.6	484.08
Benson, Edwin N., Jr., Cinchona Farm, Chestnut Hill, Pa.								
*Dolly of Pennbrook 177753	B	349	Aug	962.4	5.60	53.89	13648.3	702.88
High Point Gloriosa 245151	G	134	Aug	1260.4	4.94	62.26	5746.0	259.42
*Poilu's Ruth 185477	B	300	Aug	822.7	6.78	55.78	8750.3	522.98
Black, Frank B., Raemelton Farm, Mansfield, Ohio.								
Raemelton's Anna 249417	G	190	Aug	937.9	4.55	42.67	6348.7	270.64
Raemelton's Lucy 249416	G	274	Aug	949.6	5.33	50.61	9018.8	475.56
Raemelton Sunshine 271819	G	27	July	859.6	4.73	40.66		
		58	Aug	920.9	4.92	45.31	1780.5	85.97
s. Sunnyvale Sun 103167	d. Raemelton's Radiance 203908							
Raemelton's Virginia 249414	G	274	Aug	733.0	5.19	38.04	7165.9	337.28
Woodvale Betty Lou 212970	E	351	Aug	865.4	4.69	40.59	12505.8	547.27
Woodvale Eidelweis 258230	D	365	Aug	294.0	4.53	13.32	12908.7	581.0
Blair, D. H., Hagerman, Idaho.								
Janet of Hagerman 287641	E	12	Feb	369.9	5.10	18.86		
		43	Mar	1019.2	3.85	39.24		
		73	Apr	857.8	4.61	39.54		
		104	May	800.1	4.47	35.76		
		134	June	720.3	5.31	38.25		
		165	July	656.0	4.74	31.09		
		196	Aug	556.9	5.72	31.85	4980.2	234.59
s. Rose's Educator of Hagerman 84992 A. R.		d. Janie of Hagerman 155967 A. R. 19717						
Peggy of Hagerman 195455	B	256	Aug	596.4	5.76	34.35	7811.4	396.72
Bolton, Chester C., Franchester Farms, South Euclid, Ohio.								
Aiyukpa K. Maranda 221555	E	214	Aug	854.3	5.21	44.51	7213.0	364.86
Alpha Tully 252551	F	120	Aug	743.2	5.92	44.00	3333.8	196.05
Atamannsit Pollyana 195105	C	125	Aug	1177.5	4.37	51.46	5389.3	247.72
Franchester Chance 224441	E	67	Aug	1302.1	4.48	58.33	2991.0	135.01
Franchester Columbine 233438	G	365	Aug	377.4	4.82	18.19	11304.6	508.1
Franchester Convert 243151	G	184	Aug	883.1	5.26	46.45	6356.3	313.02
Franchester Coral 238649	G	230	Aug	873.3	5.06	44.19	7501.9	362.67
Franchester Countess 237255	G	240	Aug	853.2	5.40	46.07	7896.9	405.52
Franchester Valkyrie 262633	G	28	July	1128.6	4.99	56.32		
s. Franchester Viking 119353	d. Bellview's Dot 196652 A. R. 22973							
Franchester Vampire 250245	F	93	Aug	1011.4	4.33	43.79	3554.0	158.14
Golden Gleam of Laurel Brook 250480	F	139	Aug	852.5	5.52	47.06	4634.6	245.47
Iris of Laurel Brook 232347	F	207	Aug	725.4	6.14	44.54	5356.9	325.35

Omega Tully 250644	G	120	Aug	855.6	4.97	42.52	3655.3	179.87
Rockingham Buttermaid 222399	C	19	June	685.7	4.70	32.23		
		50	July	1210.7	4.17	50.49		
		81	Aug	931.3	4.38	40.79	2827.7	123.51
s. Holliston's Slogan of Rockingham 114355 A. R.			d. Rockingham Dairymaid 155180 A. R. 18606					
Search Light's Pansy of Cornalfa 227803	D	243	Aug	887.0	4.36	38.67	9452.8	404.74
Search Light's Polly of Cornalfa 236045	E	319	Aug	573.4	5.32	30.50	9170.0	471.90
Virginia May Vesta 234805	F	291	Aug	787.5	4.90	38.59	9411.8	449.37
Boulder Bridge Farm Co., Boulder Bridge Farm, Excelsior, Minn.								
Boulder Bridge Barbara 244101	G	364	Aug	113.3	5.90	6.68	7136.0	371.31
Boulder Bridge Beatrice 266495	G	257	Aug	802.7	5.22	41.90	7368.7	372.22
Boulder Bridge Buttercup 252412	G	216	Aug	496.6	5.34	26.52	6941.7	316.13
Boulder Bridge Coed 258007	G	133	Aug	926.2	4.52	41.86	4359.2	193.40
Imp. Clara's Belle of King's Mills 2d 237535	G	231	Aug	600.2	5.99	35.95	5680.4	330.75
Corium Pride's Ina 235598	G	365	Aug	233.0	5.14	11.98	9254.0	463.8
Coventry Honeymoon's Beauty 223616	F	353	Aug	619.3	5.10	31.58	8659.0	418.71
Dunwalke Princess Valentine 232740	F	229	Aug	749.6	4.74	35.53	6854.9	327.12
Euciline 191411	A	278	Aug	953.4	4.84	46.14	12318.7	622.24
Florham Sparkles 241980	F	157	Aug	754.7	4.65	35.09	4653.0	200.54
*Lassie's La Noce 199173	C	109	Aug	1218.8	5.76	70.20	5046.4	251.77
Lynbrook Diana 274824	G	164	Aug	942.3	4.70	44.29	5681.4	240.27
*†Silverwood Diana 82940	A	165	Aug	1651.1	4.35	71.82	10681.1	409.68
Brandt, G. A., Bonnie Brae Stock Farm, Rockford, Ohio.								
Belle of the Bonnie Brae Farm 156672	A	364	July	131.5	4.86	6.39		
				491.4	3.46	17.00		
		365	Aug	39.6	3.46	1.37	11327.8	505.8
Bonnie Brae's Snowdrop 255196	G	123	Aug	950.4	4.01	38.11	4085.9	173.09
Mayflower Fawn of the Bonnie Brae Farm 167673	A	285	Aug	843.7	4.04	34.09	9700.7	481.13
Brant, D. O., Brant Rancho, Owensmouth, Calif.								
*Alice Leman of the Rancho 139963	A	352	Aug	938.4	5.29	49.64	13704.0	671.74
*Alma of the Rancho 121281	A	193	Aug	921.1	4.33	39.88	6430.4	281.94
*Amilla of the Rancho 121279	A	279	Aug	864.6	5.60	48.42	10722.6	612.61
*Betty of the Rancho 2d 98781	A	306	Aug	891.2	4.50	40.10	10905.1	502.26
*Buttercup of Bon Ayre 131790	A	365	Aug	577.3	6.67	38.51	10015.9	546.9
*Cousin Florence of the Rancho 121268	A	350	July	899.1	4.80	43.16		
		365	Aug	297.2	4.67	13.88	16019.4	759.9
*Elsax's Isabella of Waverly 139075	A	361	Aug	740.0	4.99	36.93	13187.1	602.13
*Gold Bess's Bonnie 132137	A	301	Aug	849.4	4.98	42.30	10041.3	486.82
*Helen of Quirk Farms 115631	A	222	Aug	1199.6	4.21	50.50	9094.8	390.02
*Hillswold Patience 177595	A	341	Aug	704.4	4.37	30.78	10717.1	498.98
*Inex of the Rancho 152445	A	255	Aug	876.4	5.55	48.64	7395.7	406.41
*Little Rose Queen of the Rancho 238907	A	70	Aug	1031.0	4.08	42.06	2488.8	100.37
*Marguerite of the Rancho 237680	B	342	Aug	706.1	5.01	35.38	11053.8	511.68
*Mary Louise of the Rancho 2d 156403	A	120	Aug	1042.2	5.25	54.72	4272.1	223.26
*Mixter Farm Clover 166698	A	180	Aug	1201.1	4.57	54.89	7836.7	325.10
*Mixter Farm Debutante 151347	A	298	Aug	659.6	4.57	30.14	9080.6	446.12
*Mixter Farm Juanita 151326	A	252	Aug	925.9	5.25	48.61	9012.3	425.46
*Mixter Farm Lady 124234	A	316	Aug	1127.2	5.15	58.05	12115.6	620.41
*Mixter Golden Dora 166682	A	364	Aug	931.2	4.71	43.86		
		365	Sept	26.4	4.71	1.24	13248.7	581.2
*Mixter Sunlight 113304	A	126	July	1100.0	4.18	45.98		
		157	Aug	1061.5	4.63	49.15	6003.0	277.57
*Myrtle of the Rancho 145654	A	359	Aug	512.6	5.60	28.71	10547.2	516.86
*Primrose of the Rancho 140856	A	179	Aug	1355.0	4.42	59.89	8480.5	357.94
*Princess Nell of Palmhurst 102483	A	283	Aug	1358.8	4.74	64.41	15398.9	716.60
Rancho Admiral's Alice 299514	G	300	Aug	676.9	4.67	31.61	7066.7	346.72
Rancho Admiral's Golden Lady 289294	G	365	Aug	178.5	5.54	9.89	9318.0	480.8
Rancho Admiral's Henrietta 289540	F	365	Aug	683.3	5.70	38.95	9248.5	518.7
Rancho Admiral's Lady 287070	F	365	Aug	68.1	5.86	3.99	7603.7	399.4
Rancho Admiral's Leman 299513	F	166	Aug	1181.0	4.43	52.32	6676.6	296.37
Rancho Admiral's Mary Ann 296330	F	254	Aug	608.1	6.00	36.49	5445.3	299.24
Rancho Admiral's May Queen 296123	E	112	Aug	901.9	4.20	37.88	3016.6	126.92
*Rancho Admiral's Primrose 271324	D	150	Aug	807.1	4.64	37.45	5221.6	224.25
Rancho Admiral's Royal Alma 296332	G	365	Aug	155.9	5.19	8.09	8111.6	376.4
Rancho Admiral's Victime 292802	G	357	Aug	600.2	5.76	34.57	9013.7	459.65
Rancho Cavalier's Adore 289538	F	296	July	872.2	5.72	49.89	8704.7	486.61
*Rancho Cavalier's Frances 267976	D	92	Aug	1007.3	4.44	44.72	3072.3	138.22
Rancho Cavalier's Maxine 305906	G	159	Aug	734.0	4.23	31.05	4137.1	161.23
Rancho Cavalier's Merry Lady 290108	F	355	Aug	793.8	5.64	44.77	9449.6	468.35
Rancho Cavalier's Primrose 305907	G	134	Aug	792.4	4.89	38.75	3837.7	164.95
Rancho Coronation Easter Lily 313542	F	27	July	778.9	4.80	37.39		
		58	Aug	1190.4	4.40	52.38	1969.3	89.77
s. Coronation of the Rancho 85559 A. R.			d. Easter Lily of the Rancho 177806 A. R. 18047					
Rancho Coronation's Beauty R. 299544	F	223	Aug	655.7	4.81	31.54	6179.8	266.34
Rancho Coronation's Lucky Girl 289539	F	365	Aug	670.4	4.46	29.90	11752.4	517.3
Rancho Coronation's Myrtle 305904	F	144	Aug	1060.6	4.50	47.73	4657.9	192.46
Rancho Coronation's Polly 289592	G	365	Aug	447.3	4.64	20.75	9493.0	430.1
*Rancho Coronation's Sara 262230	E	304	Aug	696.4	5.17	36.00	8993.2	442.13
Rancho Coronation Twinkle Star 301333	G	210	Aug	823.1	4.81	39.59	5995.7	257.89
Rancho Daisy's Charming 307868	G	86	July	854.7	5.49	46.92		
		117	Aug	781.0	4.53	35.38	3272.0	149.15
Rancho Duke's Verbena 289285	G	365	Aug	331.5	5.82	19.29	9036.0	470.7
Rancho Etelka 306084	E	26	June	704.5	4.67	32.90		
		57	July	900.4	4.50	40.52		
		88	Aug	834.4	4.50	37.55	2439.3	110.97
s. Admiral of the Rancho 48342 A. R.			d. Royals Betty of the Rancho 229097 A. R. 21936					

Rancho Golden Louise 253443	E	221	Aug	876.7	5.34	46.82	5888.1	277.67
Rancho Golden Lura 297549	F	254	Aug	904.0	4.03	36.43	8295.6	371.22
Rancho Golden Marguerite 305905	F	159	Aug	763.3	4.77	36.41	4033.8	189.38
Rancho Golden Moss Rose 308096	F	110	Aug	878.8	4.07	35.77	3327.1	133.38
Rancho Golden Peace 303773	F	163	Aug	990.1	4.26	42.18	5440.1	220.60
Rancho Golden Topango 290109	G	341	Aug	870.3	4.69	40.82	9886.2	478.05
Rancho King's Fenix 286562	E	273	Aug	766.1	4.55	34.86	7700.5	334.19
Rancho King's Lavender 300376	F	198	Aug	1214.5	4.31	52.34	8237.3	362.40
Rancho King's Millicent 293798	E	208	Aug	1057.0	5.34	56.44	7720.9	378.17
Rancho Merry Zella 303783	G	207	Aug	692.6	5.00	34.63	5039.7	259.38
Rancho Royal Elsie Queen 303156	F	169	Aug	1032.2	4.70	48.51	5680.5	264.49
*Rancho White Face Elsie 256267	C	68	Aug	1071.9	4.25	45.56	2250.1	101.29
*Rancho Whiteface Pauline 264165	E	285	Aug	664.0	5.34	35.46	7195.4	367.66
*Rancho Whiteface Retta 267975	C	188	Aug	1258.4	4.36	54.87	8116.3	363.88
*Rancho Whiteface Twinklestar 264166	E	269	Aug	846.8	4.91	41.58	9212.0	443.37
*Roseboy's Millicent of the Rancho 232618	A	314	Aug	1053.2	4.99	52.55	11672.4	568.67
*Rose Queen of the Rancho 212433	A	235	Aug	1149.1	4.36	50.10	9481.0	407.93
*Royal's Alma of the Rancho 176344	A	256	Aug	937.1	4.50	42.17	10395.4	458.54
*Royal's Betty of the Racho 229097	A	119	Aug	1206.8	3.95	47.67	4746.3	212.80
*Royal's Sunkist of the Rancho 222000	A	153	Aug	977.0	5.26	51.39	5169.8	252.43
*Royal White Rose of the Rancho 201972	A	196	Aug	1123.0	4.20	47.17	7989.8	334.93
*Silverwood's Peace 140772	A	356	Aug	580.9	5.20	30.21	11155.3	547.42
*Silverwood's Verbena 129756	A	249	Aug	1356.0	5.03	68.21	13410.1	638.96
*Stockdale Zinnia of the Rancho 240866	C	274	Aug	943.2	4.57	43.10	9759.2	443.18
*Wedgemere Royal 132009	A	75	Aug	1416.9	3.78	53.56	3275.0	130.30
*White Face Kathryn Jane of the Rancho 170359	A	248	Aug	826.0	5.33	44.03	8025.4	397.49
*Yeoman's Mixter Selection 124240	A	315	Aug	1062.0	4.48	47.58	11643.6	535.42
Brewer, H. D., Ard-Na-Clachan Farm, Shrewsbury, Mass.								
*Bay Cliffs Sensational Jayne 176595	A	159	Aug	1115.2	4.48	49.96	6333.9	294.00
Philip's Iris of Ard-Na-Clachan 249271	F	114	Aug	912.2	5.42	49.44	3533.4	184.62
Sweet Fern of Ard-Na-Clachan 216400	E	343	Aug	1193.5	5.08	60.63	13237.3	666.09
Vimiera of Ard-Na-Clachan 254699	G	100	Aug	1024.2	5.23	53.57	3306.3	166.75
Buckley, H. H., Cathedral Farms, Oneonta, N. Y.								
Allenholm Minuet 232266	F	143	Aug	1040.5	4.82	50.15	5112.0	214.96
Cathedral Amabel 234655	F	155	July	801.2	5.34	42.78		
		186	Aug	779.2	4.97	38.73	5140.6	233.03
Cathedral Beulah 234652	G	365	Aug	99.4	5.00	4.97	9089.3	456.8
Cathedral Sally 232701	G	365	Aug	625.1	6.57	41.07	9990.8	594.7
Burden, Henry, Longview Farms, Cazenovia, N. Y.								
*†Floret of Eastside 122548	A	199	Aug	855.3	4.29	36.69	6733.8	301.11
Inez of Longview 301275	G	153	Aug	546.4	4.86	26.56	3097.8	151.24
†Pet's Pride of Longview 256432	D	92	July	668.0	4.12	27.52		
		123	Aug	572.0	4.49	25.68	2900.7	119.38
*Prudence of Longview 160435	A	212	July	883.1	5.29	46.72		
		243	Aug	824.9	5.73	47.27	7962.7	406.81
†Rosalind of Longview 156668	A	123	Aug	691.3	4.61	31.87	3261.8	150.13
Burge, Chloe E., Corvallis, Oregon.								
†Baileyway Dolores 226649	E	123	July	1149.1	4.85	55.73		
		154	Aug	1108.5	4.95	54.87	6070.0	287.72
Calhoun, J. C., Twinkle Star Ranch, Grants Pass, Oregon.								
†Standard's Golden Treasure 249485	G	183	Aug	833.9	4.30	35.86	5762.1	230.62
Cassel, I. A., Maple Lawn Farm, Harleysville, Pa.								
*†Lakeholme Lassie 182300	B	243	Aug	859.9	4.65	39.99	8270.8	364.79
Saugerties Ultra Theresa 218429	E	198	Aug	616.2	4.65	28.65	5411.3	236.31
Chatham, Thurmond, Klondike Farm, Elkin, N. C.								
Beautiful Golden Antoinette 97296	A	9	June	288.1	4.66	13.43		
		40	July	1055.2	4.66	49.17		
		71	Aug	1072.9	4.75	50.96	2416.2	113.56
s. Glen Gale Jefferson 45903	d. Ledyard Bay 2d's Marie 53132							
*Bishopville Countess Closel 197391	A	222	Aug	810.9	5.00	40.55	8557.3	430.09
Foremost Favorite 249789	G	239	Aug	971.2	4.82	46.81	8226.4	385.09
Foremost Golden Belle 249790	G	220	Aug	749.1	5.47	40.98	6615.3	304.04
Foremost Gold Valentine 251491	G	239	Aug	800.1	5.23	41.85	6841.4	332.02
*Grape Lawn's Fairy Lady 200115	B	66	July	1651.1	4.85	80.08		
		97	Aug	1643.7	5.23	85.97	4897.5	272.31
*Hazelwood's Princess 231278	D	199	Aug	952.6	5.17	49.25	7570.8	365.34
*Horne's Pet 172154	A	199	Aug	1141.5	4.72	53.88	8248.1	370.02
Klondike Blue Bonnet 243704	G	198	Aug	865.2	4.74	41.01	6126.2	289.38
Klondike Bountiful 239417	G	286	Aug	845.5	4.67	39.48	8858.2	383.81
Klondike Gay Cosmos 251046	G	6	June	141.7	5.69	8.06		
		37	July	798.5	5.69	45.43	930.2	53.49
s. Foremost's Gay Lad 117256	d. Miller's Marguerite 126388 A. R. 21641							
Klondike Gay Countess 251044	G	77	Aug	1098.8	4.29	47.14	2780.7	115.09
Lady Betty of Klondike 231489	G	365	Aug	156.9	5.11	8.02	10347.3	518.7
*Miller's Roseanna of Sunny Side 178573	A	71	Aug	1463.8	4.19	61.33	3244.0	134.49
*Resolute's Countess 197815	C	185	Aug	1054.7	5.41	57.06	6966.9	355.77
Rosetta's Raider's Blossom 183921	A	95	Aug	1159.4	4.66	54.03	3774.5	177.82
Cheney, B. Austin, Falcon's Flight Farm, Litchfield, Conn.								
Falcon's Naiad 187119	A	158	Aug	900.7	5.51	49.63	5239.9	262.48
Falcon's Triumph 223826	E	160	Aug	1037.5	5.53	57.37	5609.1	313.64
Falcon's Unity 231158	F	248	Aug	965.6	4.82	46.54	9360.7	397.60

Falcon's Vega 255107	G	144	Aug	812.2	5.44	44.18	4356.1	212.14
Falcon's Vera 243255	G	254	Aug	980.7	4.93	48.35	8306.3	380.61
Falcon's Viola 251468	G	184	Aug	735.0	6.06	44.54	4846.4	269.43
Falcon's Violet 246122	F	137	Aug	766.9	5.04	38.65	3581.6	171.14
Falcon's Virginia 246123	G	193	Aug	781.3	5.04	39.38	5263.5	260.25
Falcon's Wisteria 253865	G	117	Aug	891.3	5.00	44.57	3582.8	171.76
Cheney, Charles Brooker, Falcon's Flight Farm, Litchfield, Conn.								
Falcon's Thais 221410	D	158	Aug	831.1	4.75	39.48	4740.7	216.60
Cheney, H. G., Est., Greenway Farm, South Manchester, Conn.								
*Imp. Blanchette of Langwater 137101	A	365	Aug	421.6	4.69	19.77	12035.0	534.9
*Blossom of Greenway 208634	B	68	July	1203.4	3.83	46.09		
		99	Aug	1187.5	5.10	60.56	3724.2	176.38
Clark, Glenn, Hickory Grove Guernsey Farm, Eau Claire, Mich.								
Bess of Hickory Grove 256960	G	111	Aug	711.6	4.90	34.87	2506.2	115.87
Clark, H. D., Ashlawn Farm, Fitchburg, Mass.								
Ponakin Pansy 181955	B	190	Aug	836.2	5.70	47.66	6040.7	356.58
Colorado Agricultural College, Fort Collins, Colo.								
Columbine Belle 197435	C	203	Aug	1159.2	4.38	50.77	8407.5	372.12
*May Amelia 226574	E	132	Aug	876.9	4.40	38.58	4868.4	202.73
*Peggy's Mary May 170327	A	293	Aug	96.4	5.31	5.12	7871.5	467.33
Planet's Donna Peggy 217565	D	111	Aug	1110.0	5.14	57.05	4758.9	246.02
Planet's Libby 194085	A	159	Aug	707.7	4.42	31.28	4869.4	253.05
Ultra Libby 262596	G	345	Aug	489.3	4.85	23.73	9695.9	440.21
Compton Brothers, Tarryawile Farm, Valley Junction, Iowa.								
Beauty's Colene of Tarryawile 264762	G	17	July	454.8	3.73	16.96		
		48	Aug	929.3	3.73	34.66	1384.1	51.62
s. Dunwalke Buttercup's Billy 128932		d. Golden Glenwood's Beauty 108607 A. R. 14107						
Charmante of Tarryawile 265365	G	7	July	165.7	3.50	5.80		
		38	Aug	968.3	3.50	33.89	1134.0	39.69
s. Dunwalke Buttercup's Billy 128932		d. Beauty's Primrose of Tarryawile 159869 A. R. 20022						
Cherub's Belle of Tarryawile 237488	G	346	Aug	765.9	5.43	41.58	10031.3	539.84
Primrose Alpha of Tarryawile 213483	D	307	Aug	887.1	4.54	40.27	10912.2	514.26
Snowdrift's Lottie of Tarryawile 179557	A	138	Aug	1055.3	3.86	40.73	5070.9	222.64
Compton, Lucius B., The Eliada Orphanage Farm, Asheville, N. C. 1 and 2 day tests.								
*Easter of Garden Creek 171152	A	362	July	568.6	5.56	31.61	12138.8	486.06
Foremost Bossie's Lahkoolsh 252699	F	77	Aug	905.0	4.84	43.80	2422.9	113.02
Imp. Island Violet of Fairview 280176	F	365	Aug	614.0	5.50	33.77	10161.9	480.9
Itchen's Lassie of Sunset 163160	A	227	Aug	1158.6	4.29	49.70	10266.8	417.12
Lady Sunshine of Hickory Grove Dairy 254948	F	63	Aug	945.6	5.03	47.56	1999.0	108.44
Imp. Lily of Butes 308906	G	73	Aug	1052.1	4.33	45.56	2463.9	103.30
Imp. Mocquet's Lily 280177	G	335	Aug	749.1	4.90	36.71	9589.3	439.13
Myra of Garden Creek 193981	B	246	July	638.3	4.20	26.81		
		277	Aug	491.6	4.27	20.99	9866.1	378.88
Myra's Topsy of Eliada Farm 252700	G	269	Aug	589.1	5.18	30.52	9610.5	438.08
Stillwater Augusta 274698	G	71	Aug	867.8	4.26	36.97	2010.8	82.69
Connecticut Agricultural College, Storrs, Conn.								
*Buoyant Lassie Storrs 171217	A	285	Aug	895.8	5.57	49.90	10228.4	547.71
*Sagacious Storrs Sunbeam 156775	A	302	Aug	1022.7	4.74	48.48	12496.4	568.52
Splendent Sagacious Storrs 250413	G	195	Aug	866.1	4.90	42.44	5740.1	271.97
Conway, William, Sparks, Md.								
Jenny's Prize Girl 254322	G	91	Aug	862.0	3.98	34.31	2694.2	115.63
Cooke, Walter E., Broadacre Farms, Wcykoff, N. J.								
†Imp. Bella Rosa of Jetteries 275548	D	145	Aug	976.2	4.35	42.46	5475.9	246.97
†Imp. Sweet Melrose 275535	A	147	Aug	1056.3	4.77	50.39	5847.0	306.31
Cotting, Charles E., Chedco Farm, Berlin, Mass.								
*Chedco Josephine 185397	B	202	Aug	1152.5	6.62	76.30	8283.8	470.97
Imp. Chedco Justine 214468	D	73	Aug	883.5	4.77	42.14	2204.9	101.73
Chedco New Year 243962	G	86	Aug	958.2	5.16	49.44	2687.5	140.23
Crittenden, Austin F., "Grey Knoll," Brighton, N. Y.								
†Chief's Nita 199722	A	92	July	962.4	3.51	33.78	3590.2	132.66
†Imp. Langlois Goldleaf 226890	E	275	July	838.6	4.16	34.89		
		305	Aug	711.8	4.16	29.61	9807.1	421.0
Reservation Mina 242316	G	248	July	703.4	5.02	35.31	6726.9	337.50
†Sunset of Butternut Ridge 120296	A	121	July	1260.2	4.12	51.92	5582.3	235.28
†Triple Oaks Lucy 157576	A	283	July	545.4	8.70	47.45		
		305	Aug	239.1	8.70	20.80	8454.1	491.0
†Imp. Vern Honoria's Fairy 214465	C	134	July	1473.9	3.76	55.42	7201.4	287.46
Cullum, J. Barlow, Riveredge Farms, Reading, Pa.								
†Elizabeth Glenn Braden of Riveredge 250384	G	116	July	869.5	4.02	34.95		
		147	Aug	752.4	4.35	32.73	4298.8	190.98
*†Glenwood's Miss Brilliant of Riveredge 194263	C	187	July	697.7	5.00	34.89		
		218	Aug	599.9	4.96	29.76	6104.0	302.20
*†Russellhurst Ultra Gazelle 2d 221046	D	72	July	1001.6	3.64	36.46		
		103	Aug	868.1	5.00	43.41	3381.6	158.49
Davenport, Charles M., Ladderlook Farm, Leyden, Mass.								
Green Meadow Hopeful 238319	G	352	Aug	820.8	6.00	49.25	9931.1	572.36
Lady Diana of Leyden 228243	F	286	Aug	716.1	5.76	41.25	8102.0	426.94

*Langwater Jacquelin 177731	A	123	Aug	1323.7	5.07	67.11	5688.8	288.36
Langwater Sea Maid 193621	A	88	Aug	1221.8	4.74	57.91	3694.8	170.19
Davison, H. P., Mrs., Peacock Point, Locust Valley, N. Y.								
Mermaid of Warriston 208540	C	261	Aug	789.7	5.82	45.96	9504.5	487.28
Dean, George E., Haven Hills Farm, Albion, Mich.								
*Appletree Point Dazzler 230760	D	264	Aug	740.0	4.47	33.08	7871.2	386.75
*Appletree Point Gold Cup 194798	C	363	Aug	364.2	5.20	18.94	10051.4	457.60
Appletree Point's Peerless Daisy 3d 194800	C	254	Aug	646.4	3.33	21.53	8932.4	364.72
Bessie of Haven Hills 248449	G	316	Aug	440.3	5.26	23.16	5952.6	311.91
*Fern of Haven Hills Farms 197098	A	178	Aug	1134.5	5.40	61.26	7909.1	398.66
Kilda D. of Quirk Farms 114962	A	239	Aug	1425.6	3.74	53.32	12514.0	508.84
*Marshall's Eva of Trielm 249360	D	243	Aug	960.5	4.31	41.40	10153.1	453.80
*Marshall's Pat of Trielm 232332	B	135	Aug	1156.0	5.05	58.38	5733.9	299.99
Missaukee Lucretia 157190	A	159	Aug	1113.2	4.45	49.54	7228.0	317.01
Pearl of Oak Crest 180228	A	326	Aug	446.3	4.65	20.75	8492.6	432.73
Pearl's Star 240356	F	24	June	862.9	4.81	41.51		
		55	July	1092.4	4.13	45.12		
		86	Aug	972.4	4.22	41.04	2927.7	127.67
s. Marie's Itchen King of Sunnyside 81402		d. Gretchel of Bancroft 155148						
Publican's Betty 239747	F	92	Aug	934.8	3.47	32.44	2961.7	110.26
Royal Violet 238743	F	92	Aug	902.0	4.18	37.70	2677.1	111.88
Susie of Portage 139806	A	29	Aug	1645.0	3.60	59.25		
s. Susie's Sir Lancelot of the Ridge 64502		d. Pearl of Rose Hill 93628						
Delahaut, Leon J., Spring Valley Guernsey Farm, Green Bay, Wis.								
Beauty Bella D. 259131	A	102	Aug	1253.8	4.20	52.66	5217.7	222.72
May Rose Sally of Island Farm 260413	G	79	Aug	942.9	4.30	40.54	2468.2	101.63
Showme's Lady Violet 137988	A	85	Aug	970.7	3.99	38.73	2984.7	118.39
Dennis, Orville & Son, Shore Oaks Farm, Lake City, Mich.								
Faith of Shore Oaks 257312	G	209	Aug	717.9	4.33	31.09	5223.5	214.46
Mary Lou of Shore Oaks 258358	G	170	Aug	748.8	4.47	33.47	4617.1	203.49
Doane, Ernest F., Litchfield, Conn.								
Falcon's Rena 194323	B	153	Aug	903.7	4.79	43.29	4995.9	215.76
Downey, Simon L., Woodside Hall Farm, Williamsport, Md.								
†Alice of Woodside Hall 150720	A	195	Aug.	715.4	4.40	31.48	6713.4	299.17
†Doris of Woodside Hall 206965	D	289	Aug	358.2	7.09	25.40	7454.8	407.94
†Goldie's Mary of Woodside Hall 182574	B	259	Aug	386.0	6.81	26.29	7122.2	414.48
Princess Ann of Woodside Hall 205920	D	297	Aug	480.6	6.25	30.04	6523.5	389.34
†Raritan's Pansy of Woodside Hall 157268	A	182	Aug	884.3	3.65	32.28	7225.1	266.48
Dozier, J. M., Oakland Farm, Lee Hall, Va.								
Anton's Eva of Griffwood 140077	A	167	Aug	602.2	5.69	34.27	3582.7	214.44
Jomado's Charity 173629	A	173	Aug	914.4	3.67	33.56	6339.1	272.93
Strontia Charity 2d 155540	A	289	Aug	1111.0	4.40	48.88	13210.7	593.30
Eisele, J. A., Eisele Guernsey Farm, Oklahoma City, Okla.								
Ella of King Hill 170997	A	365	Aug	228.0	4.43	10.10	13788.6	592.4
Fern Hill Myrtle 229263	F	260	Aug	404.2	5.68	22.96	7151.7	333.25
Harriett of Primrose 228821	F	365	Aug	65.6	5.16	3.38	11513.0	534.3
Lady Worthy of Hon Terra 264217	G	100	Aug	1136.5	3.83	43.53	3907.1	144.03
Royalist's Charm of Fern Hill 229260	E	254	Aug	722.6	4.47	32.30	8481.1	367.38
Royalist's Dolly of Fern Hill 185428	B	302	Aug	631.1	5.69	35.91	8121.8	432.97
Ultra Pride of Hon Terra 235905	G	365	Aug	258.4	4.93	12.74	11966.0	531.5
Emerson, I. E., Brooklandwood Farms, Brooklandville, Md.								
Appin's Aleene 234403	G	349	Aug	840.8	6.05	50.87	9687.9	521.56
*Brooklandwood Dew Drop 112314	A	240	Aug	1152.3	5.85	67.41	10669.8	570.92
*Brooklandwood Golden Favorite 155764	A	134	Aug	1253.3	5.52	69.18	5888.3	291.46
*Brooklandwood Lisle Belle 219064	E	210	Aug	1062.4	4.72	50.15	9184.7	401.60
*Brooklandwood Louise 191041	B	126	Aug	1105.5	5.60	61.91	5167.3	266.47
Brooklandwood Rio Rita 228283	F	274	Aug	873.5	4.73	41.32	8358.8	383.76
*Excellence Bell 206818	D	243	Aug	887.1	5.40	47.90	8919.2	448.94
Love's Sweet Rose 251079	G	112	Aug	922.0	4.70	43.33	3587.7	158.49
Midday's Hyacinth 181881	B	284	Aug	848.1	5.57	47.24	9190.0	475.91
*Redpath's Janette 204921	D	316	Aug	720.8	6.03	43.46	9261.5	544.51
Rockman's Lady 251081	G	24	July	724.7	3.56	25.80		
		55	Aug	943.3	3.93	37.07	1668.0	62.87
s. Redpath's Rockman 122219		d. Brooklandwood Gay Lady 147670 A. R. 18589						
Rockman's Mable 255889	G	24	July	710.1	3.62	25.71		
		55	Aug	884.7	4.40	38.93	1594.8	64.64
s. Redpath's Rockman 122219		d. Brooklandwood Mable 157800 A. R. 19156						
Superior's Daisy 255887	G	18	June	453.5	4.42	20.04		
		49	July	753.8	4.53	34.15		
		80	Aug	718.4	4.84	34.77	1925.7	88.96
s. Love's Superior 123501		d. Brooklandwood's Daisy 93665 A. R. 18702						
Emmons, Louis C., Riverview Farms, Swarthmore, Pa.								
*Aggie's Princess of Siegel 136679	A	168	Aug	1349.8	4.11	55.48	7796.0	318.22
Aiyukpa K. Minerva 233736	G	304	Aug	603.5	6.01	36.27	7642.1	471.66
*Ann of Marydell 186141	B	257	Aug	1111.1	5.94	66.00	9792.4	555.91
Florham Elect 197134	B	142	Aug	1228.2	4.83	59.32	6378.1	310.05
Riverview's Gertrude Claire 250867	G	184	Aug	1082.2	4.35	47.08	7506.2	327.05
Riverview's Governor's Lass 233913	G	272	Aug	765.6	5.01	38.36	8613.2	411.88
Riverview's Governor's Mermaid 243146	G	108	Aug	1381.1	4.82	66.57	4867.7	232.11
Riverview's Governor's Sylvia 195966	D	365	Aug	1078.2	4.78	51.54	14238.9	637.2

Endicott, John, "Brookwood," Bloomfield Hills, Mich.								
Africander's Jane of Maple Lane 160892	A	304	Aug	942.8	4.99	47.05	11392.9	546.61
Brookwood Liberty 189754	B	144	Aug	1048.9	4.22	44.26	5566.9	223.06
*Doris Vrangue of Lone Elm 103909	A	282	Aug	1351.6	4.96	67.04	13801.5	699.81
Gilmore's Genevia 186184	A	49	Aug	1209.8	5.19	62.79	1932.0	96.30
Priscilla May of Bon Ayre 269815	E	23	May	785.0	4.51	35.40		
		53	June	1128.8	4.51	50.91	1913.8	86.31
s. King Preel of Spring Meadow 89339		d. Becky's Elmwood Girl 158266						
Raider's Glenola of Hillside 284199	F	43	Aug	1015.1	3.82	38.78	1445.4	55.48
*Royal's Gerar Girl of Fern-Dell 178514	A	128	Aug	1192.3	4.09	48.77	5463.8	220.85
Erb, W. H. & Sons, Larch Hill Farm, Centerdale, Iowa.								
†Larch Hill's Arvella 239112	C	251	Aug	889.3	3.67	32.64	8876.7	384.72
†Larch Hill's Daphne 291825	G	305	Aug	128.2	7.47	9.58	6342.0	370.6
Larch Hill's Dell 305686	F	184	Aug	657.8	5.96	39.20	4289.8	253.62
†Larch Hill's Estelle 148275	A	234	Aug	500.7	5.43	27.19	6349.3	300.45
Erbach, William A., Helendale Farm, Athens, Wis.								
*Helendale Dawn 209062	D	275	July	554.5	5.70	31.61		
		306	Aug	440.9	5.70	25.13	8425.6	444.46
Helendale Delight 210014	D	258	July	817.4	4.70	38.42		
		289	Aug	649.7	5.44	35.34	8992.4	473.04
†Helendale Donna 218296	D	161	July	761.2	5.10	38.82	5201.6	229.60
*†Helendale Flora 181673	A	204	July	805.2	5.85	47.10	6573.6	407.55
†Helendale Florena 176228	A	251	July	689.4	5.08	35.02		
		282	Aug	596.5	5.39	32.15	8783.7	442.16
*†Helendale Florinda 196018	C	212	July	533.9	6.16	32.89		
		243	Aug	376.3	5.52	20.77	6914.2	341.40
*Helendale Lou Yeksa 2d 201360	D	263	July	631.7	5.97	37.71		
		294	Aug	546.6	5.99	32.74	8190.8	434.16
*Helendale Reflection 168261	A	248	July	738.2	6.15	45.40	7764.4	417.30
Helendale Yeksa 123689	A	324	July	1225.0	4.40	53.90		
		355	Aug	1099.5	3.75	41.23	17343.7	700.82
*Helendale Yeksa 2d 158982	A	239	July	1094.8	5.07	55.51		
		270	Aug	996.0	5.03	50.10	11658.3	559.76
Ervin, J. M., Erinvine Dairy, Darlington, S. C.								
Dolly of Erinvine 229840	B	141	Aug	830.7	4.67	38.79	4614.6	215.53
Glenwood's Pride of Erinvine 260881	A	153	Aug	1035.3	4.27	44.21	5365.9	236.43
Taddy J. 194390	A	153	Aug	953.5	5.13	48.91	5584.6	261.18
Evans, William A., Evan-Wel Farms, Mountforest, Mich.								
Patricia of Clairview 116903	A	162	Aug	744.0	5.27	39.21	4572.9	218.07
Ewing, Charles, Fort Lupton, Colo.								
†Pioneer Canary 249635	G	181	July	628.1	5.05	31.72	4077.6	209.09
†Pioneer Elinor 232142	F	305	July	119.7	6.08	7.28	6450.8	362.7
†Pioneer Rosie 268698	G	102	July	732.6	3.86	28.28	2671.9	105.63
Pride's Bonny Girl of Elwell 177630	A	143	July	1272.4	4.13	52.55	6808.2	268.91
Fayerweather, Charles S., Fair Weather Farms, New Lebanon, N. Y.								
*†Fair Weather Chaumont 155120	A	195	Aug	1072.8	4.99	53.53	8634.6	405.73
†Fair Weather Fantine 181095	A	135	Aug	851.2	4.05	34.47	4286.2	206.41
*†Fair Weather Gordon Dean 181094	A	144	Aug	1321.2	5.03	66.46	7148.1	354.28
†Fair Weather Justice 218481	E	169	Aug	1034.3	4.68	48.41	6537.2	287.01
Ferguson, Hervey, Walnut Grove Farm, Kirkwood, Pa.								
†Green Meadows Meadow Lark 248061	F	22	July	685.0	5.10	34.94		
		53	Aug	1004.0	4.40	44.18	1689.0	79.12
s. Miriam's Ultra Cavalier of Walnut Grove 124388		d. Green Meadows Itchen's Maggie 169317						
Ferguson, R. H., Walnut Grove Farm, Kirkwood, Pa.								
†Carnation of Walnut Grove 168162	A	117	Aug	881.2	4.74	41.77	4013.9	180.27
†Oxford's Caroline of Walnut Grove 195229	B	3	June	102.1	5.01	5.12		
		34	July	1049.9	4.62	48.51		
		65	Aug	870.4	4.98	43.35	2022.4	96.98
s. Oxford Boy of Walnut Grove 86934		d. Sunshine of Walnut Grove 130486						
Pearl of Walnut Grove 156494	A	150	Aug	973.8	5.09	49.57	5554.8	286.28
†Ultra Beatrice of Walnut Grove 225910	E	22	July	755.7	4.00	30.23		
		53	Aug	1050.0	4.30	45.15	1805.7	75.38
s. Miriam's Ultra Secret of Walnut Grove 100991		d. Dawn of Walnut Grove 168161						
†Ultra Bess of Walnut Grove 195230	B	25	July	894.8	4.00	35.79		
		56	Aug	1026.2	3.86	39.61	1921.0	75.40
s. Cavalier's Ultra Secret 72881 A. R.		d. Starlight of Walnut Grove 156492						
Ultra Frances of Walnut Grove 225909	E	170	Aug	832.2	4.85	40.36	5761.6	284.44
Ultra Miriam of Walnut Grove 225912	E	170	Aug	884.4	5.10	45.10	5774.4	286.32
Fike, Homer S., Waterloo, Iowa.								
Lady Prudence 176387	A	123	Aug	1317.6	4.36	57.45	5613.6	271.95
Marie of Standard Dairy Farm 129864	A	207	Aug	1533.2	4.43	67.92	11282.7	496.40
Finley, Theresa Grace, Ferryville, Wis.								
†Dungarvan Xmas Dolly 254941	G	170	Aug	715.4	5.04	36.06	4232.4	213.18
Fisher, W. E., Windsor, Colo.								
†Lanas' Amy of Guernsdale 301079	G	184	Aug	629.7	5.30	33.37	5032.2	247.38
Fisher, William A., Overlook Farm, Rochester, Mich.								
Dolly's Butter Cup of Overlook Farm 245280	G	252	Aug	692.7	5.18	35.88	6566.8	327.23
Illustrator's Day Dream 227282	F	322	Aug	720.3	5.20	37.46	9081.3	443.32
Rockingham Twinkle 224004	B	223	Aug	734.9	4.87	35.79	6758.2	314.68
*Saugerties Lucy Lloyd 219950	D	130	Aug	932.4	5.86	54.64	4655.7	230.75

Saugerties Ultra Faithful 244130	G	174	July	846.4	4.13	34.96		
		205	Aug	807.7	4.49	36.27	6686.1	274.79
*Upland's Eloise 163604	A	315	Aug	511.1	6.67	34.09	11410.3	699.16
Foxburg Farms Herd, Foxburg, Pa.								
Challenger of Prospect's Maid 165435	A	291	Aug	964.4	4.32	41.66	13048.1	523.78
Foxburg's April 248488	G	218	Aug	864.6	5.62	48.59	7021.8	363.42
Foxburg's Linneta 159342	A	157	Aug	1349.8	4.90	66.14	7774.7	353.49
Foxburg's Norwenna's Rose 228890	E	134	Aug	998.6	5.30	52.93	5176.3	263.55
Foxburg's Nerissa 234434	F	193	Aug	1177.1	5.07	59.68	8472.3	387.22
Foxburg's Secret's Pet 228891	E	27	July	1308.1	4.39	57.43		
		58	Aug	1250.9	4.34	54.29	2559.0	111.72
s. Foxburg's Rose Lucretia's Secret 73452 A. R.			d. Foxburg's Fleurette's Secret 173892					
France, Joseph I., Mount Ararat Farm, Port Deposit, Md.								
Caroline's Royal May 253228	G	225	Aug	607.7	5.63	34.21	6020.0	304.74
Cosquay's Cheri Marjorie 248037	G	212	Aug	659.6	4.78	31.53	5571.1	267.15
Cosquay's Pauline 255722	G	198	Aug	733.4	4.41	32.24	5406.1	237.43
†Cosquay's Rosalind 2d 230507	E	92	Aug	902.2	5.27	47.55	2805.4	147.68
*Emily of Elkview 180242	A	108	Aug	1035.2	5.06	52.38	3875.0	194.34
*Glencairne Lady M. 169717	A	130	July	1204.1	4.64	55.87		
		161	Aug	1062.1	5.01	53.21	6624.7	319.84
*Kelso's Golden Rod 191219	C	208	Aug	752.1	5.58	41.97	6484.2	344.59
Little Mary of Laurel Brook 183203	A	316	Aug	652.9	5.40	35.26	8748.1	445.50
Memories' Midday Gloria 228316	F	252	Aug	724.8	4.66	33.78	6890.4	311.16
*Minervine of Walnut Grove 187135	B	316	Aug	324.6	6.30	20.45	8151.3	420.97
Rosalie of Green Gables 198428	D	365	July	376.2	5.70	21.44	9578.4	477.9
Rutila of Flying Hill 239585	G	217	July	636.1	4.88	31.04		
		248	Aug	621.8	4.76	29.60	6283.3	290.75
*Wild Rose of the Overshot 205755	B	177	July	1019.1	5.42	55.24		
		208	Aug	956.1	5.49	52.49	7728.2	399.15
Freeman, Edward W., Round Top Farms, Damariscotta, Maine.								
Ayersdale's Betty 282300	B	309	July	152.5	5.19	7.91		
		340	Aug	1288.5	5.19	66.87	8068.4	421.96
Lady Marric 113585	A	122	Aug	1071.1	5.30	56.77	5063.3	229.65
Peggy of Foster Farm 140392	A	172	Aug	1147.9	5.45	62.56	8136.0	404.98
Frohock, J. A., Inc., Inspiration Farm, Bradenton, Fla.								
†Arline of Edisto Farms 199899	B	18	Aug	600.3	4.05	24.31		
s. Rose Vista Cyclop 84928 A. R.		d. Arline of Wasteland 84680						
†Dottie of Edisto Farms 220322	D	21	Aug	687.8	4.45	30.61		
s. Florham Jeweller 100914		d. Imp. Muresten's Beauty IV. 84358 A. R. 20656						
†Eugenia Guess 172453	A	9	Aug	268.0	4.55	12.19		
s. Caroline's Prince of Clover Farm 70782		d. Eugenia of Wasteland 84617 A. R. 20389						
*Karnac Fairy Queen 139466	A	20	Aug	914.2	4.30	39.31		
s. Folly Laura's Prince 71071		d. Docile of Empire 92021						
†Lois of Edisto Farms 220321	E	168	June	825.5	4.75	39.21		
		199	July	811.3	4.75	38.54	6057.6	277.68
†Rivelon Mitty 246403	C	162	Aug	1046.9	5.13	53.70	6583.2	323.25
Galusha, Arthur G., Green Meadow Farm, Williamstown, Mass.								
Green Meadow May Flower 212367	C	93	June	1331.0	4.49	59.76		
		124	July	1234.6	4.82	59.51	5123.2	235.37
*Springside Celia 167150	A	166	June	1587.8	4.40	69.86		
		197	July	1545.4	4.61	71.24	10604.5	502.35
Galusha, Arthur G. & Sons, Green Meadow Farm, Williamstown, Mass.								
Green Meadow Aggie 248802	G	31	July	1076.4	4.36	46.93		
s. Green Meadow Majestic 128197		d. Waddington Agnes 211034						
Green Meadow Beatrice 226338	E	76	June	1363.2	4.76	64.89		
		107	July	1309.6	5.14	67.31	4586.9	215.10
Green Meadow Content 248796	G	97	June	1202.9	4.74	57.02		
		128	July	1176.3	4.74	55.76	4863.0	225.60
Green Meadow Milbette 241812	G	220	June	1112.2	4.85	53.94		
		251	July	1105.4	5.00	55.27	9693.0	474.70
Green Meadow Monita 248794	G	286	June	1066.2	4.96	52.88		
		317	July	1082.6	4.95	53.59	10863.1	534.00
Green Meadow Portia 226336	F	242	June	1063.9	5.16	54.90		
		273	July	1064.5	5.24	55.78	9488.0	476.53
Green Meadow Sunray 226330	F	365	June	756.8	5.59	42.31	11582.6	642.8
Gast, Harry T., St. Joseph, Mich.								
†Belle Sultan 171906	A	225	Aug	729.6	4.36	31.81	7445.1	341.01
*†May Sultan 171004	A	264	Aug	1032.0	4.77	49.23	11285.3	571.08
Gaylord, E. K., Gaylord Guernsey Farms, Oklahoma City, Okla.								
†Gallant's Maid of Mission Farm 233056	F	305	Aug	105.1	5.40	5.68	8320.5	428.5
*Imp. Grace of the Salines 185982	A	40	June	1163.0	3.87	45.01	1523.1	63.16
†Imp. Lubin's Sunbeam 241583	C	259	July	744.1	3.98	29.62		
		290	Aug	628.4	4.45	27.96	8852.1	418.06
*Imp. Noble's Whitey of Melrose 201449	A	166	Aug	989.9	5.05	49.99	6903.2	333.56
*Radium's Best Girl 203164	B	265	Aug	1228.3	4.04	49.62	12749.8	559.36
Geran, Elmer H., Mrs., "Glengeran," Matawan, N. J.								
Betty Glengeran 240631	G	243	Aug	900.5	5.32	47.91	7693.6	378.35
Imp. Clara's Flo of King's Mills 239213	A	353	July	656.7	5.91	38.81		
		365	Aug	162.9	5.91	9.63	11776.3	556.2
†Imp. Clara's May of Kings Mills 275178	C	8	Aug	296.8	4.78	14.19		
s. May Rose Lad of the Spurs R. G. A. S. 4575 P. S. A. R. P. S.			d. Clara's Bounty of Maple Lodge R. G. A. S. 18995					

†Imp. Darling of Grand Pre 275172	A	15	Aug	551.9	4.80	26.49		
s. Sequel's Attorney R. G. A. S. 4561 P. S. A. R.			d. Darling of Green Lanes R. G. A. S. 15718 P. S.					
Imp. Flora May of Le Briquet 275546	B	49	Aug	1213.7	5.14	62.38	1994.4	100.48
*Imp. Gem's Pride's Fancy 150705	A	326	Aug	1086.0	4.91	53.32	14566.5	735.09
Imp. Lily II. of Chislehurst 239214	A	273	July	831.0	6.03	50.11		
		304	Aug	768.8	5.35	41.13	10866.7	533.17
Imp. Nellie of Retot 248929	A	197	Aug	902.1	5.19	46.82	7683.6	401.28
*Imp. Rose's Belle of Passee Villa II. 207100	A	76	July	1501.0	3.92	58.84		
		107	Aug	1361.1	4.59	62.47	5270.1	219.17
Gill, E. T., Haddon Farms, Haddonfield, N. J.								
†Caroline of Haddon 250371	G	113	Aug	709.8	4.78	33.93	2797.7	133.35
†Haddon's Graceful Lady 215299	E	201	Aug	790.7	4.59	36.29	6489.0	291.03
*†Haddon's Quaker Maid 3d 217227	E	227	Aug	672.3	4.98	33.48	6732.2	318.30
†Haddon's Tulip 215296	E	243	Aug	767.8	5.60	43.00	7188.4	401.40
*†Trude of Haddon 217293	E	236	Aug	821.7	4.85	39.85	8491.7	404.71
Gleason, Fred C., Tamarack Ridge, Sodus, Mich.								
*†Abbie's Royalette of the Ridge 215662	D	193	Aug	756.5	5.30	40.09	5870.4	313.78
†Nancy Hanks of the Ridge 246535	G	184	Aug	882.5	5.17	45.63	5715.5	277.61
Roena of the Ridge 215664	E	292	July	774.1	5.75	44.51		
		323	Aug	714.8	6.01	42.96	9348.0	552.48
*Suke's Royalene 216399	D	197	Aug	934.9	5.39	50.39	7718.1	397.18
Gluek, Arthur L., Minneapolis, Minn.								
†Gluek Farm's Jean 168140	A	135	Aug	795.0	3.99	31.72	4521.6	196.81
Gluek Brewing Company, Minneapolis, Minn.								
†Canterbury's Naomi 171661	A	172	Aug	824.3	4.55	37.51	6610.4	306.25
Duchess May of Oaklawn 185160	C	320	Aug	487.7	4.81	23.46	8856.4	407.22
*†Gluek Beauty Rose 241903	A	142	Aug	1009.5	5.20	52.49	5647.4	276.09
Mary Jane of Lone Elm Farm 134469	A	334	July	411.8	5.97	24.58		
		365	Aug	387.4	4.18	16.19	10049.7	450.4
†May Queen of Clover Vale 219599	E	288	July	502.9	4.96	24.94		
		305	Aug	225.3	5.15	11.60	8018.5	390.6
†Oriental Perdita 171896	A	175	Aug	927.5	3.58	33.20	6415.5	242.16
Roselight of Clover Vale 218444	B	266	Aug	829.6	4.46	37.00	9933.8	453.57
Golinvaux, Joseph, Waterloo, Iowa.								
†Guernsey Haven Dorris 208425	D	154	Aug	857.8	4.49	38.52	5050.1	210.83
Highland Place Beauty Mar 219576	E	194	Aug	645.9	3.99	25.77	5646.9	216.45
Memento's Greta of Highland Place 165596	A	212	Aug	684.8	4.94	33.83	5854.1	255.03
Thelma Marie of Iowanola 185339	A	179	Aug	803.4	4.92	39.53	5149.8	256.92
Gordon, Earle M., Sodus, Mich.								
Donnebelle of the Ridge 191473	C	345	Aug	426.0	6.23	26.54	9853.6	574.83
Gorone, P. & Sons, Mount Pleasant Farm, Sandwich, Mass.								
*Atamannsit Harmony 190022	B	98	Aug	953.3	5.42	51.67	3172.6	174.83
Atamannsit Princess Primrose 258827	G	153	Aug	722.8	5.61	40.55	4142.1	210.22
Bertha of Atamannsit 262996	G	75	Aug	987.1	4.46	44.02	2505.4	110.75
Princess Promony 259261	G	107	Aug	845.3	4.88	41.25	3415.2	159.38
Greissell, John M., Marjohnelle Farm, Flint, Mich.								
†Archer's Morning Glory 259947	G	24	Aug	593.9	4.15	24.65		
s. Saugerties Archer 105009	d. Brook Farm Beth 137317							
†Crescenda's Pride 263012	G	80	Aug	955.3	4.96	47.38	2579.4	119.96
†Dart's Cherub's Dora of Grand Mere 231807	F	305	Aug	472.0	5.10	24.07	7389.0	364.5
†Ella of Silver Maples 239440	E	19	July	524.3	4.95	25.95		
		50	Aug	938.3	4.64	43.54	1462.6	69.49
s. Cal of the Ridge 98393	d. Ethel of Silver Maples 173774							
†Emblem's Surprise of Grand Mere 241922	F	91	Aug	818.1	4.25	34.77	2617.6	110.00
Gentleman's Atossa 261788	E	208	Aug	626.6	5.46	34.21	5553.6	256.66
†Hambro's Ultra Grace of Valley Farm 219807	D	87	Aug	1099.9	5.26	57.85	3163.8	170.93
†Jessie's Maid of Junipers 225170	D	23	Aug	568.2	3.90	22.16		
s. Brookwood Man-o-War 107077	d. Jessie of Junipers 181007							
†Knolly-nook Ultra Vanity 236041	E	18	Aug	434.6	4.54	19.73		
s. Coventry Ultra Brilliant 97402	d. Imp. Blanchette of Courtil du Ray 148138 A. R. 17080							
†Lady's Abbie of Arlington 222689	E	176	Aug	574.7	6.10	35.06	5225.9	264.29
†Marjohnelle Golden Margaret 252364	G	252	Aug	695.8	5.00	34.79	7769.0	326.44
†Marjohnelle Lucky Girl's Demarius 245202	F	30	Aug	709.4	4.38	31.07		
s. Lucky Girl's Royal of the Rancho 105575	d. Demarius of Echo Lodge 202056							
†Marjohnelle's Maywood Lulla 253369	G	25	July	755.1	4.16	31.41		
		56	Aug	1029.1	4.05	41.68	1784.2	73.09
s. Coventry Rameses 76829 A. R.	d. Brookwood Margaret 193028							
Martha Washington of Silver Maples 201205	C	141	Aug	780.6	5.30	41.37	3987.8	198.06
Ultra Prima Donna of Valley Farm 145758	A	134	July	783.9	4.37	34.26		
		165	Aug	716.7	4.74	33.97	4921.2	212.38
Griffith, Webster, Est., Ebensburg, Pa.								
*†Jewel's Beauty of Ebensburg 156505	A	141	Aug	911.0	4.68	42.63	4830.4	215.49
†Jewel's Pearl of Ebensburg 192856	C	160	Aug	648.8	5.36	34.78	4379.7	234.47
Julia's Anna of Ebensburg 233862	F	274	Aug	630.3	5.54	34.92	6156.8	332.79
†Miranda's Bell of Ebensburg 240334	G	151	Aug	769.0	4.61	35.45	4168.8	192.16
Grinnell, Lawrence, Birchfield Farm, South Dartmouth, Mass.								
Birchfield Frosine 256834	G	123	Aug	989.6	6.04	59.77	4289.6	236.97
Birchfield Mondaine 235041	G	285	Aug	939.1	5.48	51.46	8659.4	468.61
Birchfield Prophetess 194070	B	163	Aug	929.5	5.76	53.54	5705.9	318.51
Birchfield Ultra Monica 235040	F	193	Aug	868.2	6.02	52.27	5811.1	350.28

Birchfield Ultra Roxanna 235035	F	321	Aug	945.0	6.05	57.17	10031.3	623.60
Grinnell, Russell, Locust Valley Farm, Exeter, R. I.								
Locust Valley Babette 246145	G	101	Aug	945.2	4.32	40.83	3009.4	144.98
Locust Valley Charm 238975	G	326	Aug	643.8	6.20	39.92	7847.9	456.77
Locust Valley Corona 225237	G	338	Aug	109.9	5.32	5.85	9221.3	464.7
Locust Valley Lassie 246146	G	130	Aug	915.4	4.62	42.29	4102.7	191.05
Locust Valley Nancy 246144	G	130	Aug	627.6	4.87	30.56	2995.2	134.80
Locust Valley Nothing 244859	G	230	Aug	723.6	5.40	39.07	5752.0	294.19
Locust Valley Sue 242754	G	169	Aug	817.9	5.13	41.96	4798.6	244.56
Locust Valley Woodbine 237267	G	306	Aug	826.8	5.74	47.46	8796.8	454.54
Guess, J. B., Jr., Edisto Farms, Denmark, S. C.								
Maud of Edisto Farms 233476	G	365	Aug	372.0	5.53	20.57	8815.0	460.8
Rose Vista's Esther of Edisto Farms 213698	D	245	Aug	1022.4	4.47	45.70	10110.0	464.03
Tulip of Edisto Farms 2d 251100	G	53	Aug	992.0	4.03	39.98	1622.1	66.07
Guy, R. C., Watershed Farm, Chester, S. C.								
*Dot of Bear Creek 162306	A	92	Aug	1239.7	4.54	56.28	3731.9	177.87
Maybelle of Catawba 184328	B	294	Aug	673.5	4.97	33.47	7911.7	443.12
*Pearl of Bear Creek 162307	A	46	June	1231.7	4.77	58.75		
		77	July	1219.8	5.09	62.09		
		108	Aug	1148.5	5.07	58.23	4249.7	214.67
*Princess Babe of Watershed 185156	B	250	Aug	863.1	4.53	39.10	8973.9	422.88
Watershed's Alma of Arles 229985	F	323	Aug	563.4	5.13	28.90	7111.9	398.50
Watershed's Daisy 221383	D	28	July	841.4	4.78	40.22		
		59	Aug	933.9	4.78	44.64	1775.3	84.86
s. Africander King of White Farms 91728		d. Daisy of Bear Creek 112626						
Hach, Walter F., Mr. & Mrs., Waltona Farm, Medina, Ohio.								
*†Lassie of Waltona 196358	B	168	Aug	1149.9	4.84	55.66	7549.6	351.11
Pride of Pleasant Valley 175095	B	355	Aug	505.6	5.72	28.92	8651.1	425.91
Hamilton, T. R., "Hamhurst," Burkeville, Va.								
Buttercup of Hamhurst 302887	D	90	Aug	1520.4	4.44	67.51	4524.4	198.39
Faith's Polly Anna of Goodvue 2d 233221	E	110	Aug	1369.6	4.86	66.56	5037.3	225.32
Frances of Inverness 243582	F	110	Aug	880.9	4.80	42.28	3432.3	148.91
Hanna, H. M., Mrs., Stump Hollow Farms, Mentor, Ohio.								
King's Vera Bell of B. J. F. 241726	G	186	Aug	902.1	5.00	45.11	6260.8	296.80
Maple Leaf's Perfection 220145	E	365	Aug	752.4	5.98	44.99	11635.9	561.8
Muretta of B. G. F. 196155	B	86	Aug	1072.0	4.57	48.99	3363.8	149.36
*Star of Luck Star 170823	A	193	Aug	1041.5	4.64	48.33	8449.9	430.22
Weywood's Bess Godolphin 180134	A	197	Aug	884.7	4.40	38.93	7490.0	325.65
Hare, Robert W., Glen Rock Farm, Sharon, Mass.								
Massapoag Janie 243870	F	184	Aug	946.4	5.49	51.96	6485.9	316.08
Massapoag Lucky Lass of Norfolk Aggie 247926	G	269	Aug	860.5	5.09	43.80	8518.7	411.39
Merle of Green Lodge 164673	A	290	Aug	920.7	6.41	59.02	10627.0	632.36
*Rambleton Hope 212980	C	212	Aug	953.8	5.68	54.18	8015.7	421.38
*Uta's Firefly 156738	A	243	Aug	1047.3	5.55	58.13	10561.9	517.02
Harmon, F. S., Tom-A-Hawk Farms, Burton, Ohio.								
*Florene of Shady Lawn Guernsey Farm 207195	C	247	Aug	757.6	5.18	39.24	7890.0	374.29
*Warrior's Highland Lassie 179985	A	224	Aug	855.1	5.42	46.35	8613.7	430.77
Hartz, E. C., Bay City, Mich.								
†Lambert's Verna 217485	D	11	June	392.9	4.40	17.29		
		42	July	938.0	4.40	41.27		
		73	Aug	848.9	5.31	45.08	2179.8	103.64
s. Itchen May King of Greenleaf 77266 A. R.		d. Lambert's Hatty 160163						
Harvey, J. M., Harvey Farm, Waukesha, Wis.								
*Marcella of Utility 193607	A	31	July	1299.3	4.28	55.61		
		62	Aug	1201.9	4.78	57.45	2501.2	113.06
s. Strongheart of Maple Hill 73221 A. R.		d. King's Bess of Utility 104706						
*Pandora of Utility 146624	A	61	Aug	948.9	4.67	44.31	1972.9	90.90
Hathaway, F. C., Columbia Station, Ohio.								
Caroline's Maud of Maple Lawn 152288	A	204	Aug	655.8	4.95	32.46	4925.3	242.00
Ne Plus's Delight 192034	A	151	Aug	523.8	5.70	29.86	3669.8	191.59
Speck of Caroline's King 124169	A	161	July	737.2	5.72	42.17		
		192	Aug	660.1	5.26	34.72	5157.2	252.44
Heifner, C. B. & Son, Villa-Way Dairy Farm, Sullivan, Ohio.								
*May Day's Opal 195363	A	15	July	667.6	4.46	29.77		
		46	Aug	1557.3	4.46	69.46	2224.9	99.23
s. Topsy's May Day 64304 A. R.		d. Diamond Beauty of Elmcourt 64985 A. R. 13529						
May Day's Sapphire 195365	C	304	Aug	725.9	5.26	38.18	9228.7	509.44
*May Day's Topaz 217834	D	202	July	915.6	5.35	48.98		
		233	Aug	713.1	5.51	39.29	8682.5	440.58
Heinz, Howard, Rosemount Farms, Sharpsburg, Pa.								
Rosemount Maid 252786	G	160	Aug	896.2	4.53	40.60	5463.2	257.43
*Rosemount Pretoria 219566	E	235	Aug	1047.9	4.61	48.31	10630.3	527.76
Rosemount Queen 2d 252785	G	224	Aug	646.7	5.78	37.38	5043.5	294.83
Hemingway, Earl, Silver Maples Farm, Sodus, Mich.								
†Carol of Silver Maples 251791	G	305	Aug	438.1	4.32	18.93	11648.3	517.98
*†Nora's Rose of Smallidge Farm 131830	A	274	Aug	793.8	4.17	33.10	9285.1	472.5

Hendee, George M., Hilltop Farm, Suffield, Conn.								
†Imp. Golden Governess of Hilltop 201440	A	296	Aug	541.2	5.40	29.22	10052.0	474.44
Hilltop Butterfat Antoinette 242485	G	257	Aug	854.3	5.68	48.52	7469.2	417.16
Hilltop Butterfat Dolly 240130	F	212	Aug	751.2	6.41	48.15	6703.8	359.31
Hilltop Butterfat Rose 252996	G	136	Aug	989.8	5.13	50.78	4891.0	244.26
*Imp. Hilltop Butterfat's Clara 160768	A	343	Aug	1247.6	5.40	67.37	16187.2	811.71
†Hilltop Butterfat's Freesia 216039	E	272	Aug	831.4	6.05	50.30	9133.9	500.01
†Imp. Hilltop Butterfat's Millie 160765	A	304	Aug	617.3	5.14	31.73	9490.1	445.18
Imp. Hilltop Echo Daisy 248945	D	184	Aug	818.4	5.19	42.47	6177.8	292.62
Hilltop Fashion Florette 256630	G	92	Aug	919.4	5.55	51.03	2972.4	151.36
Hilltop Honeymoon 252252	G	165	Aug	883.1	5.32	46.98	4868.9	247.52
Imp. Hilltop Madge 248958	F	259	Aug	1032.9	5.11	52.78	9965.1	476.89
Imp. Hilltop Molly 248956	G	341	Aug	794.1	5.34	42.40	10349.3	518.06
Hilltop Teddy R.'s Favorite 222844	E	223	Aug	1051.1	5.08	53.40	8466.5	390.88
Hennesey, C. A., Echo Lodge Farm, Watervliet, Mich.								
*Etha of Echo Lodge 216666	E	271	Aug	630.8	4.67	29.46	7725.4	370.72
Flapper of Echo Lodge 233857	F	292	Aug	667.3	4.80	32.03	7779.4	370.46
Hill, George Watts, Quail Roost Farms, Rougemont, N. C.								
Appin's Betsy 219109	A	315	Aug	1009.5	4.98	50.27	12977.6	636.10
*Appin's Dorcas 191376	A	15	May	729.5	3.82	27.87		
		45	June	1536.4	3.49	53.62		
		76	July	1517.1	4.10	62.20		
		107	Aug	1403.7	4.20	58.96	5186.7	202.65
s. Fern's Raider of Appin 64700 A. R.	d. Dorcas Gathergold of Brookside 102448 A. R. 15812							
Bossie Beauty of Upland Farm 183059	A	139	Aug	1414.9	5.38	76.12	7065.8	334.50
Cavalier's Fascination of Oakhurst 220408	A	333	Aug	496.7	4.26	21.16	10458.9	463.71
*Emma's Lady Foremost 190936	B	236	Aug	1046.3	4.84	50.64	8894.5	437.80
*Flossie of Winston Farms 104879	A	219	Aug	996.8	4.46	44.46	9827.8	425.15
Harvester's Lady Belle 219047	D	184	Aug	1029.3	4.17	42.92	6640.3	296.14
Hilda's Foremost Daughter 289414	D	11	June	498.0	4.04	20.12		
		42	July	1486.2	4.04	60.04		
		73	Aug	1464.7	4.38	64.15	3448.9	144.31
s. Rose Vista Raymost 88816 A. R.	d. Millwood Hilda 155152							
Holliston's Oakhurst Rosanne 234016	B	153	Aug	1358.0	4.46	60.57	7579.1	335.25
*Masher's Sunbeam 148688	A	249	Aug	932.4	5.14	47.93	8556.2	436.62
Wendy of Cherokee 242603	D	229	Aug	899.5	4.49	40.39	8024.6	377.86
Wiona of Oakridge Farm 163749	A	219	Aug	951.0	4.00	38.04	8014.8	355.38
Hocking, Ross & Zora, L'Etocq Farm, Readstown, Wis.								
*†Cherub's Lassie Lue 233837	F	134	Aug	759.8	5.62	42.70	4015.6	215.61
†Eloda of Evidence 211146	D	220	Aug	641.3	4.88	31.30	6071.9	288.39
†Estella's Bonny 214492	D	238	Aug	775.3	5.28	40.94	7383.1	406.97
Hoen, Frank J., Bloomfield Farm, Glyndon, Md.								
Bloomfield Bloom 253435	F	31	July	1069.0	4.45	47.57		
		62	Aug	1209.5	3.96	47.90	2278.5	95.47
s. Bloomfield's Bar Gold 97463	d. Bloomfield Blossomtime 195928							
Bloomfield Festivity 253436	G	101	Aug	916.5	5.16	47.29	3127.5	152.99
Bloomfield Girl Friend 240159	G	264	Aug	1031.8	5.28	54.48	9366.9	460.76
Bloomfield Recreation 240158	F	243	Aug	783.1	4.52	35.40	7614.4	338.84
Bloomfield's Reckless Lassie 162423	A	243	Aug	827.1	4.89	40.45	7815.3	351.64
Flory's May Rose of Bloomfield 151583	A	304	Aug	86.9	5.08	4.41	7873.6	365.60
Hollister, Theo., Moose Valley Farm, Duluth, Minn.								
Moose Valley Arbutus 241692	G	180	Aug	958.4	5.28	50.60	6102.7	296.94
Moose Valley Charm 164310	A	201	Aug	1389.7	4.57	63.51	12196.5	553.78
Moose Valley Gentle 241269	G	313	Aug	836.4	4.85	40.57	9509.0	429.29
Moose Valley Louise 225783	E	119	Aug	910.6	5.16	46.99	3945.9	189.38
Moose Valley Sensation 195615	C	140	Aug	994.9	5.25	52.23	5030.0	238.97
Moose Valley Thankful 243027	G	132	Aug	948.2	4.80	45.51	4454.2	195.97
*Moose Valley Winsome 215985	D	136	Aug	1206.4	4.71	56.82	6001.4	270.39
Hoppert, M. J., Norwind Farm, Sheboygan, Wis.								
†Norwind Faithful 203522	C	290	Aug	444.7	6.12	27.22	8160.7	395.11
†Norwind Peggy's Secret 247160	G	212	Aug	727.8	5.02	36.54	5820.5	265.03
Horn, E. C., Horn Farm, Claysville, Pa.								
Horn's Betty 239723	G	304	Aug	298.9	5.90	17.64	6298.7	328.86
†Horn's Joan 233724	F	217	Aug	542.0	4.62	25.04	5764.1	245.58
Horn's Pride 266699	G	103	Aug	445.4	5.28	23.52	1869.5	89.75
Horn's Valentine's Goldie 241030	F	102	Aug	687.0	5.49	37.72	2687.5	142.21
Hornaday, W. A., Greensboro, N. C.								
Raider's Queen of Paramount 251503	G	136	Aug	704.2	5.65	39.79	3322.4	171.06
Horton, E. E. & Son, Horton Farm, Johnson City, N. Y.								
Golden Bell of Horton Farm 248687	G	204	July	842.2	5.31	44.72		
		235	Aug	847.1	5.98	50.66	6845.7	370.84
Kate of Bradford 2d 147622	A	139	July	1443.6	5.00	72.18		
		170	Aug	1286.9	4.87	62.67	8496.7	377.74
†Polly's Dame 123410	A	9	May	331.7	3.65	12.11		
		39	June	1348.4	3.89	52.45		
		70	July	1369.3	4.52	61.89		
		101	Aug	1263.1	4.52	57.09	4312.5	183.54
s. Polly's May King 31468	d. Criterion's Dame of Bellview 63141							
Silver Bell of Horton Farm 248688	G	193	July	888.6	5.46	48.52		
		224	Aug	800.9	5.74	45.97	7404.7	387.17
Sylvia Ann Maples 235606	E	30	June	1531.3	3.70	56.66		

		61	July	1462.9	4.45	65.10		
		92	Aug	1341.7	4.91	65.88	4335.9	187.64
s. Edgemere Arthur 85365	d. Queen Bess of Brookside 130044							
Twinkling Bell of Horton Farm 248689	G	128	June	1255.6	5.80	72.82		
		159	July	1156.1	5.72	66.13		
		190	Aug	1062.9	5.57	59.20	8012.4	407.60
Houghton, Clement S., Stannox Farm, East Holliston, Mass.								
Liza of Stannox 284772	G	308	Aug	571.5	5.20	29.72	6903.1	329.08
†Patience of Stannox 299868	F	126	Aug	809.6	4.83	39.10	3654.4	175.72
Hufton, Charles S. & Son, West Hartford, Conn.								
Emblem's Hope of Holly Farm 160868	A	123	Aug	1358.6	5.07	68.88	5687.0	262.15
Hughes, Thomas, Chenar Farm, Easton, Md.								
Audacity's Rosebud of Coverdale 214808	C	169	Aug	874.8	3.90	34.12	5750.2	228.96
Penncrest's Ultra Ruth 236639	E	23	Aug	844.9	4.01	33.88		
s. Saugerties Steadfast 105975	d. Saugerties Ultra Ruth 177078							
Humphrey, A. B., Grape Wild Farms, Escalon, Calif.								
*†Clara of Chippewa 140337	A	31	July	1275.1	4.50	57.38		
		62	Aug	1229.3	4.75	58.39	2504.4	115.77
s. Begonia's Masher of Chippewa 44292 A. R.	d. Imp. Jessie of St. Sampsons 39042 A. R. 9200							
*Escalon Calla Lillie 215415	A	256	Aug	925.6	5.35	49.52	8557.8	426.25
*†Escalon Cleo 277227	E	6	July	266.9	5.21	13.91		
		37	Aug	1457.4	5.21	75.93	1724.3	89.84
s. Escalon Pearl King 98631 A. R.	d. Clara of Chippewa 140337 A. R. 18083							
†Escalon Fawn 231675	E	172	Aug	803.4	6.00	48.20	5721.7	318.16
*Escalon Flower Girl 231672	C	260	Aug	647.6	5.90	38.21	7288.8	386.88
*†Escalon Hester 274753	E	92	Aug	759.5	5.22	39.65	2581.7	140.32
*†Escalon Lady Bess 260429	E	251	Aug	798.3	5.34	42.63	7250.5	364.39
Escalon Midget 214015	F	365	Aug	279.4	5.74	16.04	7610.0	442.4
*†Escalon Nan 237044	E	31	Aug	960.6	4.95	47.55		
s. Escalon Favorite 76818 A. R.	d. Escalon Naomi 119138							
*†Escalon Nancy 2d 167317	A	243	Aug	816.9	5.80	47.38	8434.3	463.32
Escalon Nanette 289899	F	322	Aug	573.7	5.95	34.14	8694.4	456.04
*Escalon Noble Phillys 222661	B	243	Aug	759.8	5.64	42.85	6301.5	315.80
*Escalon Olga 241402	C	265	Aug	645.6	6.49	41.90	7983.4	442.79
*†Escalon Pearley 272717	E	202	Aug	932.3	5.15	48.01	7379.6	371.07
†Escalon Peeress 295979	F	232	Aug	761.0	5.99	45.58	5504.2	319.67
*†Escalon Peggy 167319	A	172	Aug	690.3	5.25	36.24	4478.7	222.52
*†Escalon Phoebe 227432	A	156	Aug	989.2	6.05	59.85	5722.0	320.52
†Escalon Red Rose 305960	G	111	July	884.9	5.75	50.88		
		142	Aug	825.5	6.25	51.59	3986.5	218.03
*Escalon Rosegirl 249979	B	178	Aug	838.9	5.00	41.95	5494.2	256.00
†Escalon Royal Queen 307310	G	116	Aug	830.5	5.19	43.10	3378.5	172.53
*†Escalon Susanna 231674	E	139	Aug	805.6	4.85	39.07	4249.1	199.88
*†Escalon Sylvia 214013	D	92	July	1015.6	4.21	42.76	3149.4	138.59
†Escalon Viola 141964	A	140	Aug	998.7	4.35	43.44	4842.0	210.04
Escalon Virginia 231671	C	212	Aug	606.4	6.05	36.69	4833.4	289.74
Indiana Condensed Milk Company, Zionsville, Ind.								
Hotton's Goodwill of Herodale 109395	A	102	Aug	913.0	4.36	39.81	3038.6	128.24
*Islander's Flossie 157464	A	135	Aug	1089.9	4.42	48.17	5272.3	250.05
*Valentine's Islander's Buttercup 182121	A	203	Aug	922.1	4.70	43.34	6625.3	320.39
*Valentine's Squire's Endymia 218412	E	193	Aug	1151.8	3.83	44.11	8277.3	340.64
Iowa State College, Ames, Iowa. 1 and 2 day tests.								
Dorothy of Grand View 200970	A	86	May	1268.8	4.79	60.78		
		116	June	1225.6	4.89	59.93		
		147	July	1019.9	4.82	49.16		
		178	Aug	995.3	4.85	48.27	6877.5	324.46
Johnson, Paul R., Glencliff Farm, Independence, Kans.								
Meranda of Willestnor 121902	A	167	July	609.5	5.87	35.78		
		198	Aug	559.3	5.00	27.97	5199.3	241.88
Imp. Molly VI. of the Fontaines 226849	A	350	Aug	31.7	4.39	1.39		
				726.3	4.08	29.63	11386.8	502.26
St. Croix Barbara 196778	B	25	June	868.5	3.87	33.61		
		56	July	837.5	4.70	39.36		
		87	Aug	860.7	5.38	46.31	2566.7	119.28
s. Imp. Islander of Sarnia 57985 A. R.	d. Gretchen La Fleur of Graham's Dale 45678 A. R. 8030							
Sylvana La Palina 243940	C	334	Aug	415.7	5.73	23.82	6831.3	356.92
Johnston, F. M. & Son, Ideal Farms, Kane, Pa.								
*Imp. Friendship Vera 183730	A	165	Aug	1154.7	5.19	59.93	7751.4	360.50
Miss Nancy of Round Top 215925	A	141	Aug	877.5	4.38	38.43	4941.3	218.89
Princess Starlight of Giant Spring Farm 177229	A	116	Aug	913.2	4.54	41.46	3916.2	182.01
Jones, B. F., Jr., Mrs., "Fair Acres," Sewickley, Pa.								
Glodene of Valley Crest Farm 124567	A	361	Aug	610.1	5.34	32.58	10479.1	519.07
Josey, Ben-Syd, Lydia, S. C.								
*Laddie's Cyrene of Calder Farm 183612	B	294	Aug	1090.0	4.34	47.31	11430.5	525.45
Ophir's Lillian 220377	D	162	Aug	1035.2	4.91	50.83	5631.3	256.85
Sailor Boy's Mildred of Live Oak 247799	C	243	Aug	904.3	4.78	43.23	7508.3	355.15
Sequel Boy's Governess 246368	A	40	July	1050.0	4.59	48.20		
		71	Aug	971.0	4.61	44.76	2318.8	105.11
Sequel's May of Riverside 176477	A	136	Aug	1188.7	5.72	67.99	5911.8	301.55

Kane, John Kent, Shirley Farm, Glenloch, Pa.								
†Carlton's Bessie 124455	A	262	Aug	292.2	6.69	19.55	6389.4	343.22
†Fair Field Jean 205973	D	281	Aug	351.7	5.03	17.69	7006.5	301.00
†Fair Field Moss Rose 212155	D	258	July	355.7	6.12	21.77		
		289	Aug	232.4	6.76	15.71	5881.5	282.18
†Fair Field Royal's Ester 205976	D	305	Aug	28.1	6.30	1.77	8159.2	424.3
†Perfect Pearl of Shirley 267261	G	175	Aug	450.2	4.84	21.79	3521.8	158.04
Kaufman, L. G. & M. Y., Loma Farms, Marquette, Mich.								
*Bay Cliffs Cherub Petia 195828	B	112	Aug	1361.1	5.13	69.82	5250.9	261.04
*Bay Cliffs Miss Rilma 154497	A	315	Aug	937.7	5.28	49.51	13180.1	660.26
Bay Cliffs Princess Burnella 219474	E	349	Aug	620.6	5.06	31.40	10727.5	542.38
*Bay Cliffs Symphony 159063	A	360	Aug	759.1	5.03	38.18	13196.7	634.64
Doris of Thousand Springs 214706	E	290	Aug	790.1	5.97	47.17	9045.0	482.33
*Lasswade Faith 136144	A	81	Aug	1793.4	5.17	92.72	4410.5	201.96
Loma Burnella 246171	G	337	Aug	993.6	7.15	71.04	12071.0	777.33
Loma Creamelle 259514	G	212	Aug	878.7	5.93	52.11	6644.5	344.74
Loma Daybreak 232595	D	17	July	699.8	4.13	28.90		
		48	Aug	1436.6	4.13	59.33	2136.4	88.23
s. Cherub's Royal Defender of Shorewood 96270 A. R.			d. St. Austell Daybreak 81406 A. R. 10847					
Loma Herolaine 257165	G	184	Aug	893.8	5.36	47.91	5674.1	278.27
Loma Jennie 257162	G	255	Aug	872.0	5.63	49.09	7757.7	413.95
Loma Maid 245253	E	12	July	412.5	4.13	17.04		
		43	Aug	1229.3	4.13	50.77	1641.8	67.81
s. Foremost's Prince 107509 A. R.			d. Mixter Golden Maid 166971 A. R. 21766					
Loma May Rosie 257164	G	160	Aug	1015.2	5.35	54.31	6077.4	282.44
Loma Paula 257163	G	179	Aug	830.1	5.15	42.75	4906.9	229.91
Loma Rilma 228136	E	239	Aug	910.6	5.40	49.17	7544.0	391.82
Loma Sultana 246170	G	280	Aug	1041.9	5.46	56.89	9765.3	516.81
Luxerin Helpmate 248273	G	184	Aug	828.4	5.23	43.33	5500.0	270.22
Kay, F. C., Pueblo, Colo.								
Absolute's Dairymaid 199731	C	345	Aug	910.5	3.80	34.60	11911.3	495.63
Interlochs Mamie's Peggie 205897	C	179	Aug	837.6	4.63	38.78	5468.7	260.45
*Interlochs Mary 171924	A	192	Aug	911.6	4.51	41.11	7304.0	338.08
Interlochs Milady's Lou 268075	C	311	Aug	509.4	4.83	24.60	8707.2	407.62
Kean, Hamilton F., Green Lane Farm, Elizabeth, N. J.								
Cherub's Surprise of Green Lane Farm 222533	F	325	Aug	759.0	5.71	43.34	9101.5	483.71
*Martha of Green Lane Farm 200486	D	243	Aug	801.7	6.52	52.27	8624.1	507.59
Kennel, Joseph G., Maple Lane Farm, Atglen, Pa.								
*†Maple Lane Fashion 186392	A	206	Aug	723.4	5.66	40.94	6196.4	302.82
*†Maple Lane Gardenia 186393	A	112	Aug	1052.4	5.00	52.62	4236.5	200.18
†Maple Lane Harriet 219327	E	268	Aug	595.9	4.70	28.01	7266.0	341.62
†Maple Lane Harvestine 219326	E	239	Aug	636.8	4.65	29.61	6266.0	293.13
†Maple Lane Harvilla 221133	E	227	Aug	409.1	5.60	22.91	4889.1	241.67
†Maple Lane Hattie 239851	F	304	Aug	292.4	6.19	18.10	6766.6	314.81
†Maple Lane Idyl 245149	F	123	Aug	766.4	5.50	42.15	3428.0	182.67
†Maple Lane Illinois 250877	G	171	Aug	726.8	4.70	34.16	4961.5	229.21
†Maple Lane Iowa 250876	G	195	Aug	705.7	4.45	31.40	5158.5	229.75
†Maple Lane Irene 245148	G	305	Aug	413.9	5.99	24.79	7085.6	306.9
†Maple Lane Javelin 261007	G	1	June	28.0	4.06	1.14		
		32	July	856.2	4.06	34.76		
		63	Aug	833.1	4.84	40.32	1717.3	76.22
s. Pearl King's Royal 103311			d. Maple Lane Daffodil 141334 A. R. 19687					
Kilgore, B. W., Jr., Kildaire Farm, Cary, N. C.								
Bride's Queen of Kildaire 170326	A	267	Aug	451.1	4.86	21.92	6359.4	308.07
Kildaire's Milk Maid 234886	F	256	Aug	658.9	5.34	35.19	6459.3	326.48
Knapp & Woodworth, Watervliet, Mich.								
Flora of Knapp Farmstead 238489	G	290	Aug	667.3	4.57	30.50	7214.6	340.38
Knight, Clarence O., California Dairy Farm, Guilford College, N. C.								
Winston's Frances 156550	A	167	Aug	1095.9	4.91	53.81	6855.9	340.29
Knight, C. Prescott, Greyholme Farms, East Greenwich, R. I.								
Imp. Darkie of Woodlands 192146	A	97	Aug	1143.5	4.44	50.77	3887.3	152.80
Falcon's Nymph 188176	A	296	Aug	1045.5	5.56	58.13	10871.9	599.96
*Greyholme's Chieftain's Marvina 171582	A	263	Aug	1276.5	5.53	70.59	12068.7	679.98
Greyholme's Choice Ruth 233445	F	312	Aug	803.2	6.41	51.49	9307.7	549.51
Greyholme's Floe 216542	D	184	Aug	1411.0	4.45	62.79	8814.7	395.91
Greyholme's Sequel Briar 244016	F	15	July	478.1	4.05	19.36		
		46	Aug	990.8	4.05	40.13	1468.9	59.49
s. Imp. Bickleigh Chieftain V. 91011 A. R.			d. Criterion's Lady Grace 104174 A. R. 15471					
*Greyholme's Sequel Flossy 212167	C	134	Aug	1271.9	5.51	70.08	6040.5	318.72
Greyholme's Sequel Queen 238943	F	173	Aug	1184.7	5.03	59.59	6399.7	305.92
Hilltop Butterfat Annabelle 240129	G	365	Aug	574.8	6.95	39.95	8516.4	523.3
*Lisette of Lexington 112812	A	365	Aug	732.6	5.46	40.00	10406.0	569.0
Meadowland Cream Cup 140454	A	362	Aug	532.2	6.23	33.16	10242.6	600.00
Imp. Ruth of Ashwood 192408	A	274	Aug	1057.4	6.30	66.62	10835.1	596.96
Knight, William W., Belmont Farm, Perrysburg, Ohio.								
Cherub's Nellie of Sleepy Hollow 217180	E	205	Aug	687.9	5.15	35.43	5900.7	306.02
Ridge Manor Ultra Lorena 233569	F	178	Aug	803.9	4.73	38.02	5112.1	219.29
Ridge Manor Ultra Lorraine 231626	F	169	Aug	723.6	5.06	36.61	4611.9	218.70
*Star of Maple Lawn Herd 146314	A	31	Aug	1425.0	4.05	57.71		
s. Chrisma's Raemelton Pride 46073			d. Yeksa of Willowcrest 57293					
Sweetheart of Belmont 237369	F	123	Aug	866.0	3.83	33.17	3807.5	152.08
*Valentine's Fairy of Belmont 154224	A	227	Aug	949.0	4.90	46.50	9675.9	440.16

Konrad, George, Cedar Lawn Farm, Richfield, Wis.								
Ethel of Ulao 224652	D	128	Aug	966.5	5.30	51.22	4847.1	237.67
Itchen Delight of Cedar Lawn 214963	E	365	Aug	310.7	5.76	17.90	8634.8	425.8
Itchen Girl of Cedar Lawn 201542	C	154	Aug	910.2	4.64	42.23	4972.9	221.57
Itchen Lily of Cedar Lawn 191589	B	154	Aug	920.2	4.79	44.08	5480.4	243.01
Itchen Queen of Cedar Lawn 206827	D	365	Aug	167.3	6.20	10.37	8037.5	413.1
Krobitzsch, R. W., Troutmere Guernsey Farm, La Honda, Calif.								
Ethel May of Troutmere 182064	B	310	Aug	999.9	4.27	42.70	14853.9	604.85
Imp. Fanny of Bella 159305	A	208	Aug	999.9	4.13	41.30	7624.2	328.30
Gertrude of Troutmere 165294	A	208	Aug	753.1	5.36	40.37	6814.8	335.24
Imogene of Troutmere 187870	B	365	Aug	137.8	5.40	7.44	13559.4	693.8
Rosselet of Troutmere 187867	B	335	Aug	780.8	4.91	38.34	12801.7	617.92
Imp. Skinner of Sanari 159310	A	192	Aug	1102.1	4.53	49.93	7975.7	334.02
Troutmere Adorable 235889	F	270	Aug	823.0	4.53	37.28	8863.5	385.47
Troutmere Alfreda 214197	D	349	Aug	836.8	5.73	47.95	11798.1	626.63
Troutmere Ann Marie 247887	E	304	July	530.7	5.43	28.82		
		335	Aug	500.2	5.93	29.66	8601.8	445.11
Troutmere Blue Bell 199451	C	273	Aug	963.7	5.30	51.08	10099.9	505.47
Troutmere Ethel 214193	E	261	Aug	914.1	5.16	47.17	10496.8	512.13
Troutmere Etta 214190	E	258	Aug	789.4	6.17	48.71	8654.9	479.73
Troutmere Jenny Wren 247004	G	206	Aug	979.3	5.20	50.92	7194.5	350.43
Troutmere Lola 235891	E	20	July	703.6	4.77	33.56		
		51	Aug	1112.5	4.43	49.28	1816.1	82.84
s. Chicona Lover Bold 56725 A. R.	d. Twilight Langdon of Hollow-Hill Farm 116604							
Troutmere Marguerite 235885	F	199	Aug	873.4	5.10	44.54	7019.3	325.15
Troutmere Mildred 199452	D	359	Aug	700.5	6.04	42.31	10880.7	615.05
Troutmere Nadine 196178	C	247	Aug	969.1	5.20	50.39	10046.5	488.92
Troutmere Nellie B. 232108	F	296	Aug	649.1	5.63	36.54	8199.2	417.90
Troutmere Shirley 196176	C	310	Aug	932.3	5.72	53.33	11396.3	587.09
Troutmere Zelda 214192	E	363	Aug	681.7	7.38	50.31	10432.2	674.27
Troutmere Zenobia 238641	F	147	Aug	1079.6	5.21	56.25	5415.7	264.14
Violet's Lily of the Valley 149868	A	353	Aug	461.7	7.17	33.10	8851.8	540.56
Kruse, Simon, Radisson Farm, Anoka, Minn.								
Cherub's Pride of the Day 148267	A	30	July	1191.8	4.11	48.98		
		61	Aug	1273.4	3.99	50.81	2465.2	99.79
s. Cherub's Anchor of Shorewood 58821 A. R.	d. Pride of Lone Elm 108385							
Maxime's La Noce 208884	C	134	Aug	982.6	5.14	50.51	4422.7	229.72
Lake, Victor A., Soldiers Grove, Wis.								
†Lone Pine Mary Lu 249515	G	234	Aug	801.4	4.83	38.71	7170.0	335.58
Lambert, C. E. & Sons, Guernsey Stock Farm, Linwood, Mich.								
Lambert's Jennette of Fraser 143190	A	264	July	341.4	6.15	21.00	8335.9	377.89
†Lambert's Pet 249028	G	281	Aug	496.9	5.04	25.04	6465.6	295.91
†Miss Select of Bon Ayre 197059	B	171	Aug	510.9	5.25	26.82	4365.6	197.33
Lapham, Henry G., Cramond Farm, Brookline, Mass.								
Cramond Gaiety 244625	G	207	Aug	663.7	6.44	42.74	5096.5	274.85
*Cramond Milkmaid 233132	E	62	Aug	1045.2	4.87	50.90	2072.8	94.06
Cramond Mirth 250992	G	153	Aug	905.7	5.14	46.55	4850.2	228.45
*Cramond Polly 151582	A	153	Aug	1063.8	5.64	60.00	5396.4	291.66
Cramond Springtime 210145	E	335	Aug	621.4	5.58	34.67	7703.7	407.52
Lasker, A. D., Mill Road Farm, Everett, Ill.								
Imp. Duchess of Les Landes 246728	C	59	May	1145.9	4.12	47.21		
		89	June	996.7	4.72	47.04		
		120	July	953.1	4.94	47.08		
		151	Aug	899.3	4.63	41.64	4863.7	236.31
Gloria of Everett 245906	G	224	Aug	655.2	5.69	37.28	6371.8	338.00
Nellie of Evening Shade 129047	A	324	Aug	875.5	4.32	37.82	12088.4	515.15
Raider's Foremost Pride 221263	E	233	Aug	717.3	5.57	39.95	7200.1	340.22
Lemon, L. C., Mount Vernon, Iowa.								
Augusta's Rival 192381	B	268	Aug	1043.2	4.16	43.40	11185.0	465.50
Flossy Broeck Beauty of Guernsey Haven 201586	C	243	Aug	875.4	4.59	40.18	8021.2	367.94
Guernsey Haven Josie 219650	D	184	Aug	792.1	5.22	41.35	5108.6	260.80
Guernsey Haven Ruth 223912	E	212	Aug	753.5	5.33	40.16	5850.8	315.87
Vesta's Guernsey Haven Beth 223913	E	212	Aug	608.4	5.37	32.67	5161.6	259.53
Vesta's Jean of Guernsey Haven 199756	C	212	Aug	974.8	5.49	53.52	7638.1	420.99
Lindsay, Earl T., Massillon, Ohio.								
Lincoln Way Rose Governess 240131	G	251	July	517.2	5.20	26.89		
		282	Aug	489.4	5.47	26.77	6542.4	326.25
*Raider's Cheer of Summit Farm 162037	A	282	Aug	943.1	5.29	49.89	12891.0	589.84
†Rosebud's Daisy 219297	D	212	Aug	752.8	5.56	41.86	5970.7	311.78
Lindsay, James, Massillon, Ohio.								
†Babe of Hazel Grove Farm 258675	G	17	July	562.3	4.45	25.02		
		48	Aug	983.4	4.45	43.76	1545.7	68.78
s. Gypsie King of Elgercon 124136	d. Marjorie of Hazel Grove Farm 206022							
Little, A. E., Co., Sorosis Farm, Marblehead, Mass.								
Appletree Point Jean 293587	A	89	Aug	1234.3	4.25	52.46	3491.4	139.36
Loree, L. F., Bowood Farm, West Orange, N. J.								
*Addie of Bowood 177742	A	214	Aug	981.5	5.67	55.65	8424.1	467.74
*Canterbury Bell of Bowood 193471	C	309	Aug	575.4	6.00	34.52	8871.0	502.08

*Golden Lassie of Bowood 2d 177743	B	365	Aug	785.7	4.96	38.97	13993.9	656.8
Mignonette of Bowood 255274	G	4	June	85.3	4.96	4.23		
		35	July	791.4	4.96	39.25	876.7	43.48
s. Royal Majesty 123070	d. Imp. Roselady of Jean Du Luth 93864							
Lull, Howard J., Garrattsville, N. Y.								
Ruth of Mount View 3d 207865	C	31	July	972.3	5.53	53.77		
s. High Point Hercules 92655	d. Ruth of Mount View 98206							
Lyman, Henry, "Pakeen," Ponkapog, Mass.								
†Navahoe of Pakeen 281736	F	7	July	122.2	4.50	5.50		
		38	Aug	777.7	4.50	35.00	899.9	40.50
s. Langwater Northerner 113149	d. Dakota of Pakeen 230350							
*†Onaway of Pakeen 181179	A	219	Aug	1030.0	5.58	57.47	8393.3	392.71
†Wanda of Pakeen 230351	B	212	Aug	980.7	6.28	61.59	7200.9	420.77
†Wyan of Pakeen 305005	F	17	July	353.9	4.54	16.07		
		48	Aug	837.5	4.54	38.02	1191.4	54.09
s. Langwater Pharaoh 98719	d. Onaway of Pakeen 181179 A. R. 21002							
Lyon, Chester A., Antietam Farm, Waynesboro, Pa.								
Antietam's Jewel 238030	G	339	Aug	719.4	4.90	35.25	9495.3	450.14
*Imp. Elmo's Blossom 226852	A	322	Aug	1047.1	5.08	53.19	13496.2	641.57
Imp. Elmo's Blossom 2d 237532	G	296	Aug	613.5	5.60	34.36	7178.2	377.60
*Imp. Krysta's Mona of Les Jetteries 226875	C	339	Aug	660.2	5.50	36.31	12557.2	654.53
Imp. Victorine of Les Grantes 248930	B	346	Aug	814.8	4.39	35.77	11598.5	511.25
Maher, John W., Trust No. 2, Maherwood Guernsey Farm, Devils Lake, N. Dak.								
*Duchy's Belle of the Lake 180956	A	97	Aug	1439.0	4.24	61.01	5071.5	221.72
Maherwood Babe 237313	F	138	Aug	786.3	4.14	32.55	3887.5	170.06
Maherwood Lily May 240875	G	137	Aug	853.2	4.66	39.76	4507.9	230.51
Maherwood Serene 248529	G	4	June	149.8	4.75	7.12		
		35	July	1350.2	4.75	64.13	1500.0	71.25
s. Laola's Secret of the Lake 108026	d. Serene Tessie's Colleen 130651 A. R. 19417							
*Secret's Viola of the Lake 198798	A	237	Aug	1180.6	4.71	55.61	11066.7	513.78
*Serene Tessie's Colleen 130651	A	67	July	2071.5	4.80	99.43		
		98	Aug	1822.7	4.80	87.49	5940.5	320.13
Maine, University of, Orono, Maine.								
Reveler's Mattie 252454	G	152	Aug	632.7	6.29	39.80	3766.3	216.42
Manton, I. R., Everett, Ohio.								
Ducene's Encey 97261	A	174	Aug	1062.2	4.23	44.93	7246.8	276.92
Manton Dale Beauty 273558	D	266	May	853.3	4.53	38.65		
		296	June	806.7	4.62	37.27		
		327	July	708.8	4.96	35.16		
		358	Aug	647.7	5.04	32.64	10575.2	484.59
Manton Dale Queen 275505	C	80	July	1534.6	4.25	65.22		
		111	Aug	1409.1	4.27	60.17	5511.1	232.70
Manton Dale Vesta 275507	F	235	Apr	495.6	5.76	28.55		
		266	May	507.1	5.90	29.92		
		296	June	417.5	6.39	26.68		
		327	July	310.1	6.88	21.33	5814.9	322.62
Manton Dale Woodvale 273559	D	295	Aug	609.0	5.15	31.36	8337.4	415.42
Matilda's May Secret's Rosie 155842	A	146	Aug	1084.0	4.37	47.37	6339.6	239.58
Manual Training & Industrial School, Bordentown, N. J.								
Camp's Prima Donae 253848	F	344	Aug	603.7	5.84	35.26	7175.7	342.7
McConnell, C. M., Five Points Farm, West Salem, Ohio.								
Five Points Alexine 200464	C	174	Aug	945.8	4.76	45.02	6588.0	289.39
Five Points Areta 227094	F	199	Aug	1003.5	5.27	52.88	7364.0	352.03
*Five Points Jacqueline 139981	A	92	Aug	1064.8	5.06	53.88	3436.5	159.04
Five Points Leota 243632	F	104	Aug	912.2	5.03	45.88	3300.6	156.14
McCormick, Chauncey, Mrs., St., James Farm, Naperville, Ill.								
*Chief's Lady Laura of Guernsey Farms 186925	A	92	Aug	1352.6	3.73	50.45	3903.3	153.36
*Corium Ultimas' Idalia 231122	E	138	Aug	1177.0	5.02	59.09	5952.7	254.06
Florence of Waldwic 162998	A	355	Aug	1028.0	4.59	47.19	12612.1	565.28
Happy Boy's Leila of St. James Farm 247311	G	91	Aug	949.8	4.30	40.84	2438.1	106.48
Illustrator's May Queen 235847	G	365	Aug	318.9	6.03	19.23	10085.4	555.0
Sedgley Dipper 208271	D	245	Aug	756.3	5.32	40.24	7217.5	376.28
McHale, Merton, Sullivan, Ohio.								
Ann of Cedar Lane 213488	C	112	Aug	960.9	5.27	50.64	3847.4	198.03
McLean, George P., Holly Farm, Simsbury, Conn.								
Blue Blood's Lady Burnedette 199906	C	211	Aug	1050.2	5.56	58.39	8466.5	424.90
Golden Fern's Meta 171325	A	184	Aug	950.5	4.49	42.68	7656.7	318.65
Holly Farm Babette 199315	B	208	Aug	833.5	4.89	40.76	8336.7	397.13
Holly Farm Rita 225660	F	351	Aug	864.4	6.92	59.82	10783.4	672.82
Holly's Charm 262557	C	138	Aug	1427.4	4.41	62.95	6863.5	302.56
Holly's Ultra Maid 198136	C	218	Aug	1232.4	5.60	69.01	9855.8	501.27
*Isoult's Rose of Holly Farm 160865	A	168	July	1623.4	4.63	75.16		
		199	Aug	1523.1	4.29	65.34	11172.6	456.37
T. R.'s Faithful of Holly Farm 197284	B	211	Aug	842.3	5.26	44.30	7904.3	379.38
McLoughlin, John E., Bonnie Brae Farm, Clinton, N. Y.								
Bonnie Brae Jeanette 264481	G	304	Aug	844.3	5.34	45.09	9562.3	505.36
Bonnie Brae Princess 243471	G	312	Aug	806.9	5.07	40.91	9607.0	442.95
*Clare of Gerar 4th 143955	A	237	Aug	1097.3	5.70	62.55	9814.3	531.06
*Fanny's Daughter 215785	E	142	Aug	989.5	5.02	49.67	5658.9	269.98

*Flintarrow Admiration 212068	D	107	Aug	983.3	4.27	41.99	3972.0	175.35
Flintarrow Dimple 245961	G	293	Aug	661.0	5.76	38.07	7709.7	435.41
Patty of Ward Acres 203896	D	312	Aug	733.0	6.46	47.35	8756.7	522.12
Merrill, S. M., Argilla Farm, Ipswich, Mass.								
*Ann Lee of Argilla Farm 128138	A	83	Aug	1380.3	4.66	64.32	3822.3	172.77
Argilla Mayoming 238466	E	23	July	609.9	5.07	30.92		
		54	Aug	915.3	5.60	51.26	1525.2	82.18
s. Westview May King 99561 A. R.	d. Brookfield Wyoming 2d 181552 A. R. 23785							
Argilla May Polly 251191	G	92	Aug	932.0	5.08	47.35	2720.8	130.87
*Argilla Queen Ann 181717	A	13	July	425.8	4.72	20.10		
		44	Aug	1276.1	4.72	60.23	1701.9	80.33
s. Langwater Sentinel 44805 A. R.	d. Mixter Virginia 101648 A. R. 15167							
*Brookfield Wyoming 180451	A	199	July	1273.8	5.13	65.35		
		230	Aug	1259.5	5.26	66.25	10427.4	511.23
*Brookfield Wyoming 2d 181552	B	304	Aug	672.9	5.61	37.75	9424.7	480.56
*Cynthia of Argilla Farm 137742	A	92	Aug	1443.0	4.20	60.61	4417.7	184.95
Gusta of High Rock 2d 209876	C	92	Aug	1144.8	4.70	53.81	3532.7	152.99
Lute of Indian Ridge 233127	G	350	Aug	755.0	6.56	49.53	8542.2	540.25
*Palotterie of High Rock 187483	B	331	Aug	1334.6	5.85	78.07	16564.4	910.93
*Polly of Rose Bank Farms 135718	A	193	Aug	907.7	5.14	46.66	6944.0	331.44
Merryman, Louis McL., "Gerar Guernseys," Sparks, Md.								
Clare of Hillbrook 154406	A	268	Aug	811.8	4.27	34.66	8101.7	367.43
Gerar Fox Glove 257942	G	181	Aug	740.3	5.23	38.72	5623.0	257.70
Gerar Vulpine 257944	G	26	July	751.2	3.97	29.82		
		57	Aug	904.9	3.97	35.92	1656.1	65.74
s. Gerar Fox Point 84330	d. Imp. Rhoda des Blancs Bois 68684 A. R. 7078							
Michigan Agricultural College, East Lansing, Mich.								
Bathsheba of Hurley-hurst 247675	G	259	Aug	1014.5	4.90	49.71	9721.2	461.00
Borgia of Hurley-hurst 240504	F	144	Aug	1126.1	4.29	48.31	5848.2	263.08
Caroline's Nellie of Donation Hill 234729	G	360	Aug	746.2	5.38	40.15	10818.0	585.19
Michigan Austell Ethel 240353	F	116	Aug	899.1	4.71	42.35	3692.2	172.53
Millay Brothers, Richmond, Maine.								
Cherub's Cleo of Millay's Homestead 226728	F	297	Aug	811.5	5.80	47.07	9778.5	544.97
Cleora of Millay's Homestead 96168	A	179	Aug	1215.7	5.27	64.07	7326.8	372.48
Dolly's Princess of Millay Homestead 244537	F	144	Aug	931.3	5.03	46.84	4472.5	216.47
Dora of Millay Homestead 104197	A	200	Aug	1490.4	5.19	77.35	9625.1	489.78
Julia's Sensation of Millay Homestead 154388	A	294	Aug	934.8	5.60	52.35	10496.9	562.37
Mabel's Hope of Millay Homestead 246350	F	139	Aug	781.8	6.02	47.06	3842.2	197.99
Miller, Amos C. & Kuns, Harry C., Caswell Farm, Castalia, Ohio.								
†Lad's Daisy of Menz Farm 244705	G	204	July	625.3	4.80	30.01		
		235	Aug	592.0	5.57	33.02	5435.3	262.29
†Queen's Countess of Roselawn 198045	C	272	Aug	510.7	5.32	27.17	6671.8	304.54
†Ruby Louise's Spot 175089	A	171	Aug	615.7	5.24	32.26	4575.4	220.38
Miller, Amos C., & Kuns, Harry C. & Sons, Caswell Farm, Castalia, Ohio.								
Abbey Bland of Phillips Farm 213876	E	253	Aug	402.9	4.13	16.64	6604.5	246.65
Miller, I. G., Faraway Farm, South Royalton, Vt.								
Faraway Queen Hope 251288	G	270	Aug	689.1	5.49	37.83	6894.0	360.80
Miller, John A., Meadowbrook Farm, Nazareth, Pa.								
*Buttonwood's Jeannette 167125	A	292	Aug	617.6	4.82	29.77	13185.4	555.73
Imp. Cherry Blossom II. of Old Mill 291715	E	158	Aug	1023.5	4.68	47.90	6077.7	279.87
Daisy Moon of Meadowbrook 254390	G	97	Aug	957.1	5.00	47.86	3123.9	140.47
Imp. De Baugy's Daisy Rose 291726	D	240	July	1225.0	5.79	70.93		
		271	Aug	1244.0	5.10	63.44	13079.7	609.82
Imp. Dimple of New Anneville 226089	F	286	Aug	976.3	4.90	47.84	10879.0	469.31
Fanny of the North 2d 253332	G	20	July	716.5	4.64	33.25		
		51	Aug	1203.6	4.64	55.85	1920.1	89.10
s. Langwater Herald 79777 A. R.	d. Imp. Fanny of the North 226876							
*Fritzlyn Liberty 147170	A	92	Aug	991.0	3.80	37.66	3343.0	140.28
*†Fritzlyn Pearl 130465	A	96	Aug	1046.7	4.63	48.46	3434.2	157.71
Fritzlyn Rosemead 236646	E	92	Aug	1055.1	4.92	51.91	3360.7	154.52
*Fritzlyn Spotted Lily 163221	A	142	Aug	1104.3	5.09	56.21	5892.3	284.56
*Highland Farms Neptune's Pride 242836	D	146	Aug	1054.9	5.18	54.64	6399.4	304.97
Osceola Sue 246924	G	31	May	1186.5	4.88	57.90		
		61	June	1296.9	3.71	48.11		
		92	July	1158.3	3.06	35.44	3641.7	141.45
s. Langwater Herald 79777 A. R.	d. Imp. Foulou du Castel II. 214456							
Imp. Squire's Pineapple 142533	A	74	Aug	1169.2	4.30	50.28	2961.3	121.72
*Ultra May of Pine Valley 196853	B	115	Aug	1361.1	4.74	64.52	5565.8	239.70
Miller, Minnie W., Thousand Springs Farm, Wendell, Idaho.								
Adele of Thousand Springs 251009	G	184	Aug	1034.0	4.41	45.60	6085.5	255.08
Bella of Thousand Springs 251007	G	202	Aug	1125.1	4.08	45.90	7109.9	279.10
Josephine of Thousand Springs 251008	G	222	Aug	982.5	4.64	45.59	8184.4	345.64
Imp. Lass of the Gree 287248	D	11	July	424.8	4.97	21.11		
		42	Aug	1188.7	4.97	59.08	1613.5	80.19
s. Bobby of the Salines R. G. A. S. 4929 P. S.	d. Sarisbury Lass of Duvaux R. G. A. S. 18839 P. S.							
Lorena of Fairyland 238955	G	365	Aug	354.7	5.84	20.71	9065.0	513.1
Imp. Victorine of Myrtle Place 287250	G	304	Aug	808.6	4.85	39.22	9533.9	421.62
Miller & Truman, Castalia Guernsey Farm, Castalia, Ohio.								
†Favorite's Jewel of Roselawn 159015	A	294	Aug	607.0	4.93	29.93	8755.2	386.50
La Belle's Marvel of Linwood 152452	A	262	Aug	882.2	5.07	44.73	8763.7	427.23
Langwailer's Lily 227232	B	302	Aug	683.9	5.44	37.20	8967.2	455.09

Minnesota, University of, University Farm, St. Paul, Minn.								
*Minnehaha Grenadier's Daisy 185049	C	325	July	581.0	4.38	35.45	8606.9	439.89
*Minnehaha May Rose Lily 162347	A	16	July	702.1	3.86	27.10		
		47	Aug	1365.8	3.86	52.72	2067.9	79.82
s. Starlight's May Rose King 49139 A. R.		d. Lily of Oak Hill Farm 44611						
Moore, E. A., Moorland Farm, Kensington, Conn.								
Moorland Amiable Elena May 253046	B	139	Aug	1247.2	4.74	59.12	5686.1	271.26
*Moorland Merry Marguerite 264525	C	140	Aug	1360.6	4.68	63.68	6428.4	287.50
Moorland Pearl of Hildesheim 290196	F	328	Aug	768.3	5.36	41.18	8190.6	426.81
Moore, Edward S., "Ten Gables," Roslyn, N. Y.								
†May King's Emily of Dellwood 155950	A	184	Aug	858.2	4.80	41.19	6240.4	295.06
†Miss Marion of Tengables 189863	B	180	Aug	605.1	4.81	29.11	5215.6	276.56
*†Overbrook Floss 126951	A	192	Aug	745.0	5.34	39.78	5935.5	320.57
†Wat-a-Wah of Tengables 260074	G	191	Aug	867.3	4.85	42.06	5559.1	268.67
Morgan, J. P., "Dosoris," Glen Cove, N. Y.								
Dosoris Buttercup 244023	G	133	Aug	964.8	4.78	46.12	4612.4	211.67
*Dosoris Meadow Sweet 195518	C	121	Aug	1283.0	4.78	61.33	5692.2	282.71
Morlock, August, Watervliet, Mich.								
†Dot's Lady 268261	G	24	July	610.4	3.91	23.87		
		55	Aug	829.5	4.83	40.06	1439.9	63.93
s. Shoreland Gallant 89595		d. Dot of Coloma 199892						
†Lady Jane's Best 262210	G	156	Aug	793.1	4.30	34.10	4297.6	182.27
Munn, Wayne A., Janesville, Wis.								
†Lady Maple Shade Nestor Maxim 211797	B	184	Aug	700.1	4.63	32.41	5476.4	242.41
Rachel of Mount Rock Farm 120815	A	249	Aug	352.9	4.34	15.32	4077.7	173.62
Rose of Elm Terrace 148717	A	174	Aug	870.0	4.33	37.67	6086.6	259.57
†Theodora of Spring Brook 144382	A	152	Aug	804.6	3.86	31.06	4386.6	180.74
Valentine's Cherry Rubina 231586	F	262	Aug	393.9	5.04	19.85	4822.1	249.31
Valentine's Honour's Duchess 299800	G	239	Aug	501.9	5.73	28.76	5176.2	258.39
†Valentine's Squire's Suzette 218430	E	270	Aug	604.6	5.37	32.47	6623.6	362.96
Myer, Helen & Cecil, Hillsboro, Ind.								
Princess Patricia of Clemcroft 179129	A	69	Aug	1208.2	4.45	53.76	2751.1	113.01
Myers, C. Faye, Knolly-Nook Farm, Grand Blanc, Mich.								
†Imp. Yvonne's Golden Rose of Coventry 164822	A	296	Aug	888.1	4.44	39.43	10774.4	480.36
Myers, P. S. & Son, Knolly-Nook Farm, Grand Blanc, Mich.								
†Knolly-nook Ultra Daisy 219229	E	209	Aug	1142.1	3.61	41.23	8337.4	338.40
Knolly-nook Ultra Dolly 243186	G	251	Aug	679.3	4.76	32.33	6143.3	309.52
†Knolly-nook Ultra Pansy 191082	C	288	Aug	772.9	4.65	35.94	9830.3	468.56
Knolly-nook Ultra Primrose 243188	G	252	Aug	633.4	4.95	31.35	5835.8	303.16
Myers, W. H., Arcadia, Ind.								
†Pansy of Weasel Creek 220550	F	299	July	488.2	4.91	23.97		
		305	Aug	87.8	5.17	4.54	5370.5	296.7
Pearl of Weasel Creek 247190	G	330	Aug	342.8	6.45	22.11	5744.9	331.23
Phoeba of Weasel Creek 253166	G	204	Aug	627.8	4.89	30.70	4894.3	245.25
†Topsy of Weasel Creek 253164	G	288	Aug	423.1	5.10	21.58	5503.0	263.29
†Vanita of Weasel Creek 253165	G	240	Aug	794.3	5.04	40.03	6888.1	329.64
National Farm School, The, Farm School, Pa.								
Bertha of Farm School 189489	A	82	July	713.2	4.51	32.17		
		113	Aug	728.4	4.39	31.98	2913.7	126.19
*Mobell of Farm School 190394	A	320	July	658.8	4.75	31.29		
		351	Aug	656.0	4.81	31.55	9021.6	393.42
*Robin Run's Clio 161559	A	202	July	787.1	4.59	36.14		
		233	Aug	791.8	4.48	35.47	7570.4	333.88
*Robin Run's Cornelia 161557	A	82	July	980.4	4.89	47.94		
		113	Aug	890.7	5.47	48.72	3808.0	195.92
Neal, Herbert, Bruffs Island Farm, Easton, Md.								
†Oakdale's Anne 151567	A	222	Aug	739.5	4.35	32.17	6917.2	322.88
Oakdale's Belle 171074	A	359	Aug	539.9	4.71	25.43	9123.7	411.04
Nebraska, University of, Lincoln, Nebr.								
*Bonne Bess 224112	E	232	Aug	471.6	4.87	22.97	6317.3	297.45
*Glory Girl 208656	C	312	Aug	843.6	5.13	43.28	11750.3	551.89
Greyholme's Secret Buntoria 227962	D	40	July	780.4	4.96	38.71		
		71	Aug	735.2	5.19	38.16	1684.7	84.77
Nelson, W. S., Fairview Farms, Onancock, Va.								
Glen of Jennings Farm 92667	A	246	Aug	653.4	4.83	31.56	6747.2	326.79
Nelson, W. S. & Son, Fairview Farms, Onancock, Va.								
†Bloomfield's Golden Lassie 225466	D	68	Aug	913.5	4.78	43.67	2114.3	102.18
Newman, Etta, Avoca, N. Y.								
Golden Daisy of Maple Park 182547	A	319	Aug	460.4	5.56	25.60	7419.2	369.88
Newman, Floyd, Avoca, N. Y.								
†Bonnie Peggy of Hillside Farm 212261	A	216	Aug	804.6	4.45	35.80	6997.0	305.44
†Fern's Fannie of Hillside Farm 209676	C	161	Aug	746.0	5.00	37.30	5246.6	236.68
New York State School of Agriculture, Cobleskill, N. Y.								
Lakeside Irene 214364	E	289	July	728.8	6.28	45.77		
		320	Aug	643.6	5.10	32.82	11132.6	583.67

Mount View Ethel 207866	D	277	July	593.6	5.75	34.13	11222.5	518.34
Nimtz, Will, Eau Claire, Wis.								
Catherine of Hickory Grove 256958	G	112	Aug	887.4	4.44	39.40	3486.3	151.47
North Dakota Agricultural College, Agricultural College, N. Dak.								
Nakota Bell Mayflower 249609	E	227	Aug	553.4	4.29	23.74	5868.8	260.32
Nakota May Star 249611	F	50	July	788.9	4.28	33.76		
		81	Aug	720.8	3.92	28.26	1990.0	81.09
Oaks, Nathan, Jr., "The Hickories," Oaks Corners, N. Y.								
Farview Floralass 138704	A	210	July	874.6	3.93	34.37		
		241	Aug	824.7	4.34	35.79	7341.1	318.22
Forestine's Lassie of Naples 110150	A	92	July	1235.1	4.66	57.56		
		123	Aug	1018.1	4.05	41.23	4597.3	203.04
Highland Gaiety 157710	A	304	July	897.1	4.88	43.78		
		335	Aug	776.8	5.60	43.50	12985.2	629.90
Irene of Trout Brook 106614	A	88	July	1431.2	4.46	63.83		
		119	Aug	1256.0	4.55	57.15	5286.1	235.33
*Jennie's Rose of Suburban Farm 116074	A	324	July	693.2	4.87	33.76		
		355	Aug	622.9	5.40	33.64	11849.5	597.66
Lady Belle of Pleasant Ridge 153539	A	269	June	850.7	4.89	41.60		
		300	July	819.8	5.10	41.81		
		331	Aug	755.4	5.40	40.79	10817.7	552.57
*Maple Glen Lady Echo 115430	A	330	July	613.7	4.75	29.15		
		361	Aug	449.2	5.02	22.55	11756.8	551.99
Rose of Valley Mead 182446	B	300	July	988.8	4.15	41.04		
		331	Aug	828.6	4.31	35.71	11981.1	528.16
Triple Oaks Lottie 168187	A	20	June	791.5	3.75	29.68		
		51	July	1889.6	3.80	71.80		
		82	Aug	1816.9	4.49	81.58	4498.0	183.06
s. King Munroe 53254 d. Doris Munroe of Tonydale 83236								
Oregon Agricultural College, Corvallis, Oregon.								
Oregon Diamond's Dainty 215080	E	243	Aug	465.4	4.40	20.48	5514.9	221.09
Oregon Diamond's Frances 226155	E	263	Aug	509.0	4.60	23.41	5405.9	251.93
Osborn, William Church, Graymoor Farm Dairy, Garrison, N. Y.								
Elm Tree Blue Bell 193822	A	8	July	298.8	4.55	13.60		
		39	Aug	1280.6	4.55	58.27	1579.4	71.87
s. Elm Tree Romeo 92223 d. Missy May Belle 73303 A. R. 12441								
Elm Tree Charmian 213432	C	75	Aug	1165.3	4.49	52.32	2808.5	121.33
Osborne, Florence, Osborne Farms, Canton, N. C.								
Haywood Bloom 304131	G	190	Aug	1060.0	4.22	44.73	7281.5	319.96
Osborne, H. Arthur, Osborne Farms, Canton, N. C.								
*Joy of Garden Creek 131345	A	5	May	226.5	4.30	9.74		
		35	June	1547.9	4.30	66.56		
		66	July	1700.5	4.06	69.04		
		97	Aug	1615.7	4.33	69.96	5090.6	215.30
s. Bonito's King of Grapelawn 65740 A. R. d. Garden Creek's Lily of the Valley 99726 A. R. 13635								
Leda B. of Garden Creek 167347	A	186	Aug	746.8	4.66	34.80	6202.6	282.36
Mildred of Garden Creek 191373	B	209	Aug	1035.5	4.42	45.77	8504.1	368.76
Mosel of Garden Creek 171150	A	2	July	71.4	4.41	3.15		
		33	Aug	1462.5	4.41	64.50	1533.9	67.65
s. Millmount's Cavalier 97438 A. R. d. Mollie of Garden Creek 167345 A. R. 18520								
Osborne, M. Louisa, Osborne Farms, Canton, N. C.								
Isabel of Garden Creek 206781	C	251	Aug	768.9	5.64	43.37	8492.8	443.5
Ox Bow Farm, Alpena, Mich.								
†Tiney of Ox Bow Farm 221376	D	89	Aug	613.9	4.71	28.91	1822.5	83.56
Patrick, A. J., Newberry, S. C.								
Margie Vista 226523	E	163	Aug	996.1	4.79	47.71	5915.4	269.28
May Queen's Sunshine of Four Oaks 133253	A	118	Aug	1066.6	4.80	51.20	4376.8	207.61
Star's Kathleen 141880	A	250	Aug	729.1	5.86	42.73	6807.6	362.84
Patton, Charles E., "The Maples," West Grove, Pa.								
†Christie of The Maples 234133	F	305	Aug	98.3	5.37	5.28	5960.8	308.6
†Friendly Irene of The Maples 234136	G	305	Aug	14.2	5.14	.73	6433.3	339.4
May Queen of The Maples 185264	A	247	Aug	566.4	4.80	27.19	7354.3	323.28
Penney-Gwinn Corporation, J. C., Emmadine Farm, Hopewell Junction, N. Y.								
Fayroyal's Elect 249155	G	259	Aug	981.1	4.97	48.76	9892.3	492.62
Fayroyal's Eliza 249139	G	334	July	1136.2	4.56	51.81		
		365	Aug	1060.2	4.67	49.51	13791.1	652.0
Fayroyal's Eunice 249152	G	285	Aug	986.3	5.35	52.77	10511.2	535.47
Fayroyal's Evangeline 249151	G	289	Aug	781.5	4.94	38.61	8576.7	395.10
*Foremost Dolly's Fanny 179505	A	140	Aug	1432.5	4.64	66.47	7317.2	317.02
*Foremost Fashion 127978	A	209	Aug	723.7	6.24	45.16	6210.0	346.56
*Foremost Princess 139451	A	300	Aug	913.1	5.46	49.86	10745.2	567.74
*Foremost's Babbette 186573	B	352	Aug	826.8	4.84	40.02	11610.1	572.44
*Foremost's Barbara 188121	A	335	Aug	685.6	5.67	38.87	10968.2	578.32
*Foremost's Celia 197799	B	61	July	1416.9	5.09	72.12		
		92	Aug	1333.4	4.87	64.94	4110.0	192.40
Foremost's Charlotte 197812	D	365	Aug	854.2	5.69	48.60	11786.9	654.5
*Foremost's Cornelia 197794	A	184	Aug	1356.7	4.70	63.76	8501.7	401.80
*Foremost's Royal Anne 143691	A	350	Aug	650.4	5.12	33.30	11628.3	533.71
Hylan Cottage Gretchen 179087	A	318	Aug	1043.4	6.17	64.38	12460.0	734.43
†Lone Pine Shireen 160600	A	141	Aug	1167.7	4.04	47.18	5828.4	233.37

Mayprince's Echo 249144	G	365	Aug	646.0	5.98	38.63	11257.8	592.3
Mayprince's Eola 249148	F	199	Aug	907.9	5.49	49.84	6697.1	321.78
Mayprince's Estelle 249162	G	184	Aug	948.6	5.08	48.19	6785.6	294.14
May Royal's Elena 249163	G	135	Aug	845.9	5.23	44.24	4265.3	203.81
May Royal's Eloise 249165	G	178	Aug	906.3	6.19	56.10	6217.2	323.62
May Royal's Enid 249140	G	365	Aug	768.3	4.94	37.95	9299.7	454.8
May Royal's Etta 249142	G	365	Aug	428.4	6.30	26.99	9410.2	525.2
May Royal's Evaline 249154	G	206	Aug	961.4	5.19	49.90	7087.4	326.25
May Royal's Evette 249156	F	149	Aug	858.0	5.64	48.39	4755.3	238.91
Mixter Golden Bud 179891	A	324	Aug	888.6	5.28	46.92	10131.1	524.53
*Mixter Royal Elaine 179899	B	331	Aug	790.8	5.54	43.81	10884.8	560.74
Resolute's Carnation 197810	B	79	Aug	1187.8	4.52	53.69	3288.4	157.56
*Resolute's Caroline 186579	B	259	Aug	1098.9	5.51	60.55	10165.6	523.46
Resolute's Cordelia 197807	B	133	Aug	928.6	5.60	52.00	4464.3	233.93
*Valor's Beckie 193950	A	241	Aug	1384.3	4.08	56.48	12534.3	489.71
*Valor's Belinda 194046	A	148	Aug	1273.4	6.02	76.66	6988.4	360.75
*Valor's Charity 187201	C	294	Aug	1009.7	5.44	54.93	11103.0	602.09
Perkins, George W., Glynwood Farm, Cold Spring, N. Y.								
Amco Spring 205796	D	143	Aug	702.1	3.36	23.59	4592.7	180.31
†Brabant Ultra Katherine 197018	C	290	Aug	428.6	6.38	27.34	8115.9	456.13
†Glynwood's Arbutus 249243	G	259	Aug	650.7	4.91	31.95	6750.2	325.40
†Glynwood's Buttercup 260464	G	122	Aug	877.8	4.31	37.83	3693.9	157.42
†Glynwood's Gentian 260466	G	106	Aug	605.3	4.64	28.09	2339.2	108.11
†Jaysons Betty 191662	B	203	Aug	590.1	5.03	29.68	5176.1	265.74
*June Rose of Oakhurst 178316	A	100	Aug	1195.3	4.42	52.83	4158.5	177.24
†Performer's Ideal 175349	A	128	Aug	710.5	5.46	38.79	3242.7	165.31
†Westview Priscilla 169805	A	199	Aug	566.1	5.17	29.27	6161.3	302.05
Phillips, J. D., Lawrence, Kans.								
Elm Ledge Estelle 170553	A	48	Aug	1463.2	4.05	59.26	2293.5	89.15
Elm Ledge Ethelbird 172369	A	92	Aug	1384.5	4.70	65.07	4310.8	190.79
Phillips, T. Redfield, Phillips Farm, Montpelier, Vt.								
Phillips Betty 237117	F	226	Aug	889.8	5.25	46.71	6978.2	331.54
Phillips Dairy Maid 245046	G	227	Aug	950.1	5.10	48.46	7719.3	367.86
*Phillips Hazel 143603	A	209	Aug	1334.5	5.02	66.99	9989.4	496.92
*Ultra Maid of Phillips Farm 119149	A	19	July	1015.7	4.35	44.18		
		50	Aug	1749.1	4.35	76.09	2764.8	120.27
s. Prince of Birchwood 49862 A. R.	d. Ultra Mistress of Phillips Farm 94846							
Potts, Howard L., Attica, Ind.								
Karnac Exelda 209996	C	150	Aug	1086.9	4.05	44.02	5892.5	259.12
Price, S. C., Coldspring Farm, St. Johns, Pa.								
*Boneka's Rosellen Secret 131777	A	139	Aug	1196.0	4.40	52.62	6725.2	281.48
Imp. Clara's Belle of King's Mills 226873	A	64	Aug	1510.8	4.10	61.94	3094.0	126.69
Glenwood's Star of Bethlehem 140606	A	123	Aug	1112.7	4.95	55.08	5392.1	255.92
Pritzl, Charles J., Prestdale Farm, New Plymouth, Idaho.								
†Little Lady of Willowood 182257	B	163	Aug	780.2	4.93	38.46	4992.7	235.74
†Prospect's Winifred 171903	A	284	Aug	713.5	5.13	36.60	10077.8	482.50
Pritzl, Frank M., New Plymouth, Idaho.								
†Daffodil of Waldo Hills 249409	G	212	Aug	717.6	4.55	32.65	5839.4	254.48
Purdue University, Lafayette, Ind.								
Purdue's Sunbeam Mistress 243690	G	199	Aug	553.9	4.60	25.48	5255.5	248.87
Purdue's Sunbeam Pride 243691	G	190	Aug	484.9	5.26	25.51	4253.2	211.02
Pyle, J. G. & W. E., Veedersburg, Ind.								
Anita Martin 241885	D	139	Aug	1099.9	4.01	44.11	5451.3	234.45
Raskob, Helena S., Pioneer Point Farm, Centerville, Md.								
Annabel of Pioneer Point 233685	G	332	July	661.2	5.82	38.48	8360.4	426.94
Flossie of Pioneer Point 259267	G	137	Aug	693.3	5.28	36.61	3449.0	166.72
Mopsey's Eva of Pioneer Point 226807	F	321	Aug	691.7	5.09	35.21	8612.9	441.90
*Wasteland Gaiety 128700	A	236	July	1322.0	4.76	62.93		
		267	Aug	1218.8	4.85	59.11	13072.0	617.16
Rasmussen, Th. & Mathiesen, W., M. & R. Guernsey Dairy Farm, Eagle River, Wis.								
Mound View Charming Duchess 275331	C	21	July	922.1	4.00	36.88		
		52	Aug	1380.9	4.00	55.24	2303.0	92.12
s. Prince Charming of Shuttlewick 88751	d. Imp. Duchess IV. of Mt. Plaisant 49518 A. R. 8950							
Ray, H. G., Elm Row Farm, Albion, Mich.								
†Elm Row Richess 267867	E	302	Aug	461.9	4.85	22.40	6631.7	308.29
†Hector's Goldie of Capitol View 244612	G	196	Aug	825.3	4.15	34.25	5697.5	246.06
†Meadow-Gold Tressa 167382	A	278	July	695.5	4.05	28.17		
		305	Aug	560.0	3.90	21.84	9156.2	368.9
†Meadow-Gold Velma 167381	A	246	Aug	673.3	4.28	28.82	8467.3	352.84
†Minerva of Cuffdale 167697	A	108	Aug	895.7	4.63	41.47	3322.6	158.31
†Pride of Blizzard Hill Farm 204215	C	111	Aug	858.9	5.04	43.29	3401.8	161.12
Rea, Henry R., Mrs., Farmhill Dairy, Sewickley, Pa.								
Beechwood Janet 257378	G	178	Aug	952.7	5.30	50.49	6709.2	328.98
Imp. Pansy of the Pinions 291717	E	166	Aug	921.6	4.77	43.96	5462.8	246.51
*Raider's Wild-Rose of Farmhill 200662	C	235	Aug	809.2	4.44	35.93	8021.1	341.35
Imp. Ringdale III. of La Mare 248923	A	149	Aug	1090.4	5.20	56.70	6231.1	331.07
Rhodes, M. D., Broadway, Va.								
Edith Fay 221595	E	205	Aug	545.7	4.21	22.97	5348.4	238.67

Gay Nell of Broadview 216607	E	271	Aug	463.1	5.20	24.08	6297.8	333.76
Julia Anna's Autumn Leaf 217811	E	297	Aug	541.2	4.71	25.49	7130.6	353.20
Marie of Broadview 291637	E	198	Aug	625.4	4.75	29.71	5878.0	280.56
Pearl's Princess of Broadview 310854	G	113	Aug	747.4	3.90	29.15	3104.9	136.72
Villanette Rosella 217812	E	325	Aug	231.5	4.61	10.67	6510.5	337.56
Villanette's Queen of Broadview 250983	F	107	Aug	728.7	4.65	33.88	3039.8	130.36
Richey, Melvin, Shreve, Ohio.								
Magnetta Rose of Spring Hill 196782	A	274	Aug	769.5	5.00	38.48	8384.6	433.62
Riddle, John Wallace, Mrs., Hill Stead Farm, Farmington, Conn.								
Benignity of Old Farms, Avon 234725	G	364	Aug	85.6	5.16	4.42	7796.1	378.9
Hope of Old Farms, Avon 2d 237206	G	289	May	608.4	5.51	33.52		
		319	June	517.5	5.48	28.36		
		350	July	433.6	5.40	23.41	8180.5	413.94
Kindness of Old Farms, Avon 256318	G	212	Aug	597.2	5.58	33.32	5014.5	271.96
Mercy of Old Farms, Avon 214023	D	192	Aug	863.4	4.45	38.42	6680.0	306.20
Pride of Old Farms, Avon 3d 258364	G	201	Aug	845.7	4.75	40.17	5738.4	292.03
Trusty of Old Farms, Avon 258365	G	196	Aug	729.8	4.75	34.67	5366.3	246.70
Ridgly, W. Silas, Ridglydale Farm, Decatur, Ill.								
*Daisy Dot of Shantituck 196838	B	262	Aug	916.2	4.49	41.14	7964.6	366.25
Lura's Daisy of Maple Grove 187953	B	94	July	1070.3	5.40	57.80		
		125	Aug	1050.7	5.04	52.96	4516.7	221.21
Maple Grove's Ruby 205413	C	134	July	850.2	5.06	43.02		
		165	Aug	846.6	4.31	36.49	5336.6	246.58
Midway Butter Fly 255198	G	247	Aug	743.2	4.20	31.21	6099.8	258.07
Orndale Merinda 179222	A	281	Aug	679.2	5.26	35.73	7415.3	344.71
Orndale Ultra Gay Lass 3d 179221	A	189	Aug	846.2	5.24	44.34	5592.7	278.75
Pinecroft Joan 287798	D	228	Aug	729.1	4.85	35.36	6223.2	317.13
Wanda of Weowena 251808	G	286	Aug	246.6	3.83	9.44	6178.6	273.65
Roemer, Robert, Fort Collins, Colo.								
Anita's Star by Masher Regent 229336	F	166	Aug	1139.5	4.29	48.88	7272.5	282.69
Cherub's Mable of Elderon 179263	B	298	Aug	1270.1	4.62	58.68	12843.5	599.83
Dolly of The Elms 126909	A	139	Aug	1253.3	5.07	63.54	6304.9	309.50
Elderon's Fair Maid 113944	A	113	Aug	1578.6	4.24	66.93	6084.3	260.00
The Elms Lassie 193815	C	147	Aug	1117.6	4.68	52.30	5809.9	280.72
Roosevelt, Nicholas G., Gippy Plantation, Moncks Corner, S. C.								
Annas of Avoca 121944	A	311	Aug	816.1	4.43	36.15	9118.3	409.17
Appin's Winnie 197359	C	274	Aug	926.1	4.98	46.12	10096.7	485.89
Betty of Burr Clover Stock Farm 181884	B	265	Aug	559.2	5.52	30.87	6955.6	343.12
Dairy Girl's Princess 241394	B	321	Aug	498.4	5.50	27.41	7910.2	411.39
Ellengowan 171360	A	265	Aug	1005.9	4.73	47.58	10596.4	488.54
Francesca's Queen of Clover Ridge 114188	A	304	Aug	1080.2	4.43	47.85	11445.7	469.94
Geneva's Butter Girl 186748	B	269	Aug	633.1	5.81	36.78	7324.0	390.38
Gerar Charlotte 188744	B	176	Aug	948.8	4.17	39.56	6577.5	271.86
Godolphin Marguerite of Tod Farm 78568	A	338	Aug	383.3	5.61	21.50	8184.1	392.40
Golden Holly's Violet of Marymede 255724	G	162	Aug	675.2	5.50	37.14	4118.9	228.60
Lillian of Blue Clay 134740	A	230	Aug	1042.0	4.21	43.87	9591.8	404.52
Max's Besse of Oak Grove Farm 144298	A	272	Aug	1003.3	6.08	61.00	11568.9	629.26
Mill Dale Lady Elsie 115545	A	265	Aug	1369.5	4.18	57.25	13843.9	544.12
Mona of Oakwood 138491	A	143	Aug	1157.7	3.97	45.96	5681.5	212.01
Raja's Golden Sequel 208430	C	100	Aug	1002.2	4.14	41.49	3351.0	136.73
Upland's Fancy 163134	A	351	Aug	609.0	6.29	38.31	10058.4	569.30
Rundell, Dale E., Ore Hill Farm, Livingston, Wis.								
Arloene of Ore Hill 223076	E	255	Aug	974.1	5.20	50.65	9381.9	470.38
Bebe of Ore Hill 154408	A	55	July	1171.0	5.02	58.78		
		86	Aug	1056.2	5.07	53.55	3231.1	151.28
Cherry Blossom of Ore Hill 190420	A	86	Aug	1061.0	4.55	48.28	3290.7	155.86
Honey Dew of Ore Hill 153080	A	300	Aug	917.7	4.55	41.76	10190.1	460.41
Poinsetta of Ore Hill 216954	E	267	Aug	974.6	4.69	45.71	9629.2	450.02
Rundell, Homer F., Linwood Farm, Livingston, Wis.								
Linwood's Joy 179993	A	205	Aug	911.2	4.73	43.10	8166.1	415.02
Linwood's Levity 186676	B	146	Aug	1320.4	3.83	50.57	7003.0	272.04
Linwood's Primrose 169663	A	280	July	823.3	4.49	36.97		
		311	Aug	680.4	3.53	24.02	10958.9	499.19
Rundell, Lloyd, St. Croix Stock Farm, Roberts, Wis.								
St. Croix Emmaline 243126	F	125	July	1092.5	4.96	54.19	4931.6	260.32
St. Croix Hannah 243124	G	203	June	784.0	5.28	41.40		
		234	July	742.6	5.19	38.54	6930.2	368.38
St. Croix Loretta 223586	E	125	July	1116.4	3.99	44.54	4852.7	198.13
St. Croix Yola 247115	G	122	June	849.0	5.65	47.97		
		153	July	812.5	4.44	36.08	4827.4	233.70
Ryder, Grace G., "Alcluyd," Berwyn, Pa.								
Bluebelle's Golden Glow 232229	E	189	Aug	986.9	4.28	42.24	6843.0	296.20
Imp. Ivy's Ena 115931	A	243	Aug	674.7	4.27	28.81	8378.9	370.30
Ivy's Molly of Alcluyd 295866	G	243	Aug	817.2	4.73	38.65	6604.2	322.03
St. Michael's Industrial School, Hoban Heights, Pa.								
Isabelle of Six Maples 207288	C	201	Aug	453.0	4.61	20.88	4593.4	216.51
Jane of Six Maples 243618	G	293	Aug	327.7	5.25	17.20	5493.4	266.71
Jessie of Six Maples 227495	F	300	Aug	301.6	6.05	18.25	6416.3	353.08
Joyce of Six Maples 227493	F	275	Aug	312.9	5.30	16.58	6007.9	293.48
Schaaf, H., Highland Farms, Chatham, N. Y.								
*†Bosworthfield Imogen 177204	A	148	Aug	1388.0	4.31	59.82	7323.0	316.29

*†Bosworthfield Isis 190342	B	172	July	1120.4	5.87	65.77		
		203	Aug	1071.3	4.28	45.85	7838.1	394.59
*†Bosworthfield Juanita 215509	E	122	July	1072.2	3.87	41.49		
		153	Aug	948.7	3.83	36.34	5583.9	223.01
†Breezefield Grace 245372	G	61	July	962.6	4.58	44.09		
		92	Aug	910.2	5.05	45.97	2794.3	143.05
*Imp. Grace IV. of the Simons 214910	A	207	Aug	908.3	4.24	38.51	6914.1	336.85
†Highland Farms Alice's Sequence 242843	F	140	Aug	701.5	4.65	32.62	4395.4	212.91
Schultz, W. C., Lake Hills Farm, Delton, Mich.								
Abbie of Oronoko 251312	G	222	Aug	890.6	6.05	53.88	6898.8	410.99
Aiyukpa Secret Betty 199867	D	297	Aug	772.6	6.13	47.36	9090.3	518.11
*Allouez May 173502	A	260	Aug	1118.2	4.90	54.79	11167.9	536.86
Corinne of the Chippewa 232936	F	229	July	760.4	4.66	35.43		
		260	Aug	725.3	4.90	35.54	7222.8	373.04
Miss Betty of Lockshore 247165	G	212	Aug	717.5	4.76	34.15	5246.7	262.26
Patrick's Susie 236343	G	304	Aug	597.7	5.77	34.49	7944.8	468.88
Trilby Queen 215032	E	298	Aug	721.8	4.67	33.71	8224.7	403.38
Wilholm Ultra Frances 233814	F	184	Aug	959.7	5.74	55.09	6601.3	340.28
Schutt, Harry C., Bellevernon Farm, Middletown, N. Y.								
Janet of Lodgemere 148252	A	357	Aug	1053.6	5.75	60.58	14746.2	772.37
Poppy's Pandora 150899	A	197	Aug	1246.5	5.03	62.70	8956.4	442.61
Premier's Ruth May 153088	A	287	Aug	1068.5	4.03	43.06	13170.4	509.92
Rose of Meaker Farms 204762	A	168	Aug	849.3	5.55	47.14	6100.5	315.08
The Bullrushes Phoebe 164819	A	335	Aug	703.3	5.74	40.37	10489.5	551.81
Scocozza, Daniel, Ashland, N. Y.								
Gaiety's Foremost Violet 233348	F	335	Aug	791.6	5.78	45.75	9886.5	574.95
Martha W. Hawthorn 169028	A	198	Aug	829.5	4.91	40.73	5825.6	295.25
Ultra Lady of Hon Terra 249450	G	188	Aug	1031.1	5.10	52.59	6865.6	350.65
Sedgefield, Inc., Sedgefield Farm, Greensboro, N. C.								
Cavalier's Oakhurst Janette 160309	A	260	Aug	808.4	4.80	38.80	8257.0	308.39
Sedgefield's Daisy 305399	G	169	Aug	668.5	5.15	34.43	4019.6	195.86
Sheldon, H. E. & Huntsman, Roy C., Hesheldon Farms, Valencia, Pa.								
Apollo's Betty Jane 267742	C	175	Aug	862.6	4.72	40.71	6389.2	261.32
Apollo's Vivian 200619	B	148	Aug	980.9	4.71	46.20	5516.1	232.71
Bellona's Lucile of Sunny Slope 208716	D	327	Aug	678.5	4.97	33.72	8367.8	426.15
Fanella of Rock View Farm 237963	F	295	Aug	652.8	4.29	28.01	7384.8	310.66
Florham Fancy Free 226328	E	151	Aug	1129.9	4.46	50.39	6194.8	260.97
Lady Gay of Wolf Creek 204126	C	147	Aug	1015.2	4.14	42.03	5573.1	235.74
Pearl's Grace 208993	D	200	Aug	842.0	4.84	40.75	7057.0	339.40
Phyll-a-jean of Sunny Crest 246157	F	191	Aug	1004.4	4.26	42.79	6528.2	258.81
Rosetta Queen of Meadow Brook 289407	G	345	Aug	611.2	5.88	35.94	8739.5	476.56
Shirley Marie 217681	A	165	Aug	1273.9	3.91	49.81	8465.3	325.95
Sherman, H. A., Auburndale Farm, Auburn, N. Y.								
Auburndale Laddie's Betty Rose 211584	E	221	July	661.4	6.27	41.47		
		252	Aug	566.1	5.17	29.27	7764.7	393.65
Auburndale Laddie's Dutchess 240346	G	280	July	1091.0	6.01	65.57		
		311	Aug	1046.9	4.80	50.25	12418.0	608.58
Gold Mine's Oh You Girl 126869	A	360	Aug	729.3	5.20	37.92	13118.2	660.26
Shoemaker, S. M., "Burnside," Eccleston, Md.								
Burnside Jessie Rose 245080	G	203	Aug	908.5	4.86	44.15	6705.5	305.58
*Gracieuse Barbi 203645	D	365	Aug	527.6	6.41	33.82	11575.3	703.0
Gracieuse Foam 237833	F	188	Aug	869.0	5.29	45.97	6178.5	294.06
Gracieuse Pearl 237832	F	147	Aug	1001.8	4.96	49.69	4767.1	235.10
*Merry Rose Galaxy 209744	E	365	Aug	238.0	5.22	12.42	11630.3	600.4
*Merry Rose Maid 2d 209745	E	365	Aug	501.8	6.70	33.62	13424.9	837.4
Rose King's Barbi 245889	G	299	Aug	1053.1	4.95	52.13	11736.4	527.32
Rose King's Showflake 245083	G	203	Aug	947.7	5.49	52.03	7075.9	355.35
Senatora Sally 193159	B	189	Aug	1226.1	5.11	62.65	8981.9	425.54
*Snowdrop's Procris 174544	A	82	Aug	1415.2	4.58	64.82	3797.3	170.49
Skaar, M. S. & C. A., Cor-Alfa Farm, Hayward, Minn.								
*†Anna of Cor-Alfa Farm 2d 199340	C	251	July	724.3	4.94	35.78		
		282	Aug	626.7	4.51	28.26	7389.0	348.60
*†Bonny of Cor-Alfa Farm 75434	A	250	Aug	788.8	4.81	37.94	7216.2	368.11
*Evangeline of Cor-Alfa Farm 198306	C	246	Aug	776.7	5.43	42.17	7864.4	394.77
*Lady's Sweetheart of Cor-Alfa Farm 199342	C	186	Aug	834.7	4.54	37.90	6349.1	294.74
*Lucile of Cor-Alfa Farm 142081	A	294	Aug	649.7	5.94	38.59	7824.8	460.93
†Princess Dee of Cor-Alfa Farm 232132	F	220	Aug	711.9	4.69	33.39	5875.9	276.02
Slight, Harry L., Peach Ridge Farm, Berrien Springs, Mich.								
†Clara Marylee of Peach Ridge Farm 234847	F	233	Aug	681.2	5.52	37.60	5818.3	303.03
†Echo of Silver Maples 174409	A	222	Aug	593.9	4.95	29.40	5364.0	255.78
†Queen Isabelle of Peach Ridge Farm 205340	D	300	Aug	563.2	5.99	33.74	7725.3	478.50
†Queen Mary of Peach Ridge Farm 183588	A	243	Aug	776.1	5.29	41.06	7382.7	371.60
†Tabitha of Peach Ridge Farm 259482	G	212	July	663.6	5.45	36.17		
		243	Aug	635.3	5.50	34.94	6423.2	335.52
Soquet, R., Allouez Guernsey Farm, Green Bay, Wis.								
†Allouez Queen 235489	F	92	Aug	775.6	4.84	37.54	2533.1	119.23
Freesia's Dawn of Navarino 136609	A	178	Aug	656.7	4.52	29.68	5829.5	275.68
†Navarino Blanchflower Rose 234456	E	184	Aug	657.1	4.38	28.78	5593.2	244.93
Spencer, John W., Grangeville Guernsey Farm, Grangeville, Idaho.								
*Cherub's Mary Louise 201161	C	60	Aug	1233.4	4.31	53.16	3405.6	157.86
Clara of Grangeville 274985	G	69	Aug	1258.7	3.93	49.47	2907.7	115.76

Louise of Grangeville 256680	G	144	Aug	1215.8	4.25	51.67	6445.6	248.64
Princess Cottie of Grangeville 260857	G	292	Aug	955.2	4.99	47.66	9960.5	482.35
Spencer, Roy E., Spencer Farm, Chardon, Ohio.								
Pioneer's Thelma 155003	A	26	Apr	853.7	4.50	38.42		
		57	May	1151.9	4.50	51.84	2005.6	90.26
s. Mayflower's Pioneer of Spencer Farm 67235		d. Thelma of Avalon 2d 76147						
Steele, H. F., Idagem Guernsey Farm, Gooding, Idaho.								
*Fairlady of Eaton 117080	A	277	Aug	1204.4	4.58	55.16	11617.4	508.82
Idagem May Flower's Lindy 286638	G	263	Aug	702.9	3.83	26.92	6853.2	273.73
*Noble's Jewel of Maple Heights 111798	A	265	Aug	876.7	5.12	44.89	9496.9	447.97
Stevens Brothers, Edgewood Farm, North Andover, Mass.								
Cy Allen's Lois 267738	G	27	Aug	857.8	4.67	40.06		
s. Rockingham Ajax 124437		d. Green Meadow Lois 128013						
Edgewood's Anne 124910	A	153	Aug	1304.4	5.00	65.22	7020.1	329.72
Lovell Park Beauty 125832	A	19	July	864.6	4.41	38.13		
		50	Aug	1589.6	4.25	67.56	2454.2	105.69
s. Mixter Volunteer 39198 A. R.		d. Beauty Girl of Chesney Farms 68310						
Mabel of Walnut Hill 203094	C	164	Aug	1031.2	4.93	50.84	6615.2	298.63
Valentine's Polly 218223	A	142	Aug	1285.8	3.78	48.60	6534.7	277.25
Valentine's Youngfrau 218904	A	149	Aug	1225.2	4.34	53.17	6576.3	280.39
Stewart, T. R., Woodland Echo Farm, Clear Lake, Wis.								
Cherub's Rose of Gold 202596	B	15	July	643.9	4.27	27.49		
		46	Aug	1401.4	4.55	63.76	2045.3	91.25
s. Cherub's Sequel of Shorewood 73822 A. R.		d. Bonnie of Lonsdale 98154						
Supreme Tribe of Ben-Hur, The, Crawfordsville, Ind.								
Diley's Milkmaid 151974	A	293	Aug	378.8	5.20	19.70	9463.8	439.3
Diley's Milkmaid 2d 256862	C	189	Aug	744.0	4.24	31.55	5308.7	227.77
Diley's Milkmaid 3d 278600	E	158	Aug	750.7	4.53	34.01	4870.0	210.87
Flossie Milkmaid 219762	B	182	Aug	531.0	5.50	29.21	5693.0	294.20
Irene's Lady of River View 260656	C	282	Aug	951.0	4.31	40.99	10636.9	448.68
*Luxerin Dewdrop 165386	A	276	Aug	614.2	4.93	30.28	7842.1	376.04
*Luxerin Doris 177169	A	123	Aug	1003.2	4.42	44.34	4570.0	198.35
Luxerin Gaiety 223829	E	98	July	768.0	3.43	26.34		
		129	Aug	602.1	3.55	21.37	3405.4	134.50
Nancy of Spring Dell 205308	C	103	Aug	1000.0	4.54	45.40	3592.9	155.64
Princess of Wautoma 164046	A	188	Aug	855.9	3.94	33.72	6392.0	261.21
Rosebud of Apple Lawn 186421	A	123	Aug	715.5	4.18	29.91	3642.4	156.55
Svanberg & Anderson, Fairview Stock Farm, Wilton, Minn.								
Beltrami Rosabell 278415	E	166	Aug	733.1	4.85	35.56	4802.0	190.99
Beltrami Sunbeam 230314	A	119	Aug	865.6	4.82	41.72	4177.7	178.66
Tarbell, Gage E., Tarbell Farms, Smithville Flats, N. Y.								
†Mirabelle of Tarbell Farms 3d 132755	A	113	Aug	795.3	4.36	34.68	3579.2	172.58
Noble's Jessie of Dellwood 140853	A	140	Aug	727.8	4.83	35.15	3959.0	197.73
*†Tarbell Farms Buttercup 186364	B	275	Aug	872.9	4.98	43.47	9340.9	480.96
†Tarbell Farms Fair Eunice 241386	G	206	Aug	620.3	5.00	31.02	4969.4	239.20
Tarbell Farms Fair Mirabelle 237140	F	273	July	663.6	4.72	31.32	7394.3	338.37
Tarbell Farms Lady Ultimas 189516	B	243	Aug	632.7	5.62	35.56	5909.9	322.45
†Tarbell Farms Mabelle Ultimas 225592	D	86	Aug	827.8	4.85	40.15	2527.9	118.99
†Tarbell Farms Maida Marose 221839	E	234	Aug	564.9	4.92	27.79	6011.6	309.26
Tarbell Farms Marose Buttercup 237139	F	158	Aug	525.2	4.80	25.21	3402.1	170.73
Tarbell Farms Ultra Cecile 252064	G	169	Aug	628.1	4.39	27.57	4044.6	182.03
†Tarbell Farms Ultra Katherine 241387	G	221	Aug	620.8	4.59	28.49	6146.9	273.79
†Tarbell Farms Ultra Nerose 239281	G	305	Aug	501.2	4.89	24.51	7946.4	367.2
†Tarbell Farms Ultra Rose 221840	E	190	Aug	735.8	4.73	34.80	5693.5	248.33
*†Tarbell Farms Ultra Sue 215061	D	285	Aug	601.2	5.27	31.68	8876.2	399.35
†Tarbell Farms Ultra Valerie 261796	G	104	Aug	806.1	4.67	37.64	2831.6	139.86
†Tarbell Farms Uter Lassie 168576	A	234	Aug	703.7	4.48	31.53	7173.8	325.08
Ten Eyck, Peter G., The Indian Ladder Farm, Altamont, N. Y.								
Indian Ladder Aristocrat's B. Picture 190573	A	31	Aug	749.1	3.78	28.32		
s. Waldorf Aristocrat 71049 A. R.		d. Indian Ladder Picture 109801 A. R. 16623						
†Indian Ladder Aristocrat's Pansy 190572	B	199	Aug	929.6	5.50	51.13	7124.1	367.18
Indian Ladder Bellarts Bloom 263928	G	20	Aug	562.6	4.23	23.80		
s. Indian Ladder Bell's Aristocrat 93481		d. Indian Ladder Blossom 147606 A. R. 18166						
†Indian Ladder Perfecter's A. Art's Daisy 239991	G	255	Aug	537.3	5.70	30.63	5449.3	292.45
†Indian Ladder Perfecter's Arist Rose 196137	C	142	Aug	603.3	5.16	31.13	3686.7	172.88
Indian Ladder Perfecter's Art's Buttercup 228402	G	365	Aug	339.7	5.09	17.29	6507.2	320.8
†Indian Ladder Perfecter's Art's Mary 229560	G	285	Aug	523.4	5.19	27.16	6987.5	331.10
Indian Ladder V. A. Sweet Clover 267847	G	116	Aug	639.3	4.22	26.98	2581.7	110.69
†Indian Ladder Vlet Art's A. Blossom 235672	G	292	Aug	348.5	6.22	21.68	4891.4	241.52
Indian Ladder Vlet Art's Bell 266175	G	111	Aug	767.1	3.80	29.15	3240.4	132.53
Tenney, D. D., Shorewood Farm, Crystal Bay, Minn.								
Althea of Shorewood 274388	F	325	Aug	892.6	5.13	45.79	10492.8	530.41
Antonette of Shorewood 274389	E	90	Aug	944.1	4.57	43.15	2664.8	125.51
Challenger's Canterbury of Shorewood 197845	C	310	Aug	685.9	5.62	38.55	9187.3	463.48
Cherub's Danseuse of Shorewood 244526	G	344	Aug	338.2	5.38	18.20	8360.4	457.01
Lynbrook Flashlight 257549	G	253	Aug	956.8	4.24	40.57	9482.4	375.53
Royal's Hazel of Shorewood 274390	G	354	Aug	293.0	6.73	19.72	6781.7	443.25
Shorewood Belle 257469	G	236	Aug	801.9	5.15	41.30	7072.1	367.33
Shorewood Vanity 176063	A	126	Aug	807.9	4.97	40.15	3656.4	171.59

Terry, W. C., Hon Terra Farms, Catskill, N. Y.								
Betty's Mildred 206096	D	274	Aug	981.6	5.91	58.01	8129.5	471.33
Rockmere's Cinderella 231483	E	25	July	1218.6	4.36	53.13		
		56	Aug	1551.7	4.36	67.65	2770.3	120.78
s. White Farms Africander 91727	d. King of the May's Louise of Valley View 125157							
*Warrior's Mayflower of Blue Barns 126472	A	355	July	1280.7	4.09	52.38		
		365	Aug	373.4	4.30	16.06	17955.6	773.9
Thomas, Silas H., Stony Ford Farm, Stony Ford, N. Y.								
Imp. Prevail of Les Pelleys 160497	A	335	Aug	339.2	6.07	20.59	8848.6	428.69
Thomas, Silas S., Stony Ford Farm, Stony Ford, N. Y.								
Berkley's Beauty 155552	A	338	Aug	134.5	4.74	6.38	7398.2	293.81
Thomas, Silas & Sons, Stony Ford Farm, Stony Ford, N. Y.								
Charity of Annandale 129362	E	323	July	348.4	6.60	22.99		
		354	Aug	217.5	7.31	15.90	7578.9	366.39
Glencadia Hope 231305	E	129	Aug	563.8	5.77	32.53	3323.3	160.30
Laddie's Glencadia Melody 168374	A	221	July	335.1	4.22	14.14		
		252	Aug	241.2	5.67	13.68	6986.5	305.75
Meadowbrook Electra 194207	B	139	Aug	771.8	4.89	37.74	4468.6	214.53
Meadowland Fidelity 156343	A	274	Aug	291.6	5.70	16.62	5537.4	274.11
Prince's Glencadia Rosalie 168375	A	304	Aug	527.2	4.48	23.62	9787.5	402.04
Thompson, A. A., Oak Hill Estate, Uniontown, Pa.								
Friendship Buttercup 200135	D	322	July	681.4	4.52	30.80		
		353	Aug	612.2	4.68	28.65	11118.9	489.75
Friendship K. Belle 245480	G	296	Aug	993.6	4.92	48.89	10546.5	500.09
Friendship Marguerite 2d 233839	G	299	May	622.5	4.84	30.13		
		329	June	572.3	4.97	28.44		
		360	July	504.3	5.36	27.03		
		365	Aug	78.5	5.36	4.21	7709.4	376.0
*†Friendship May Dot 2d 191357	C	305	Aug	387.4	4.92	19.06	8660.6	403.1
Friendship R. Buttercup 249590	G	235	Aug	881.2	4.21	37.10	7516.3	302.59
Friendship Ultra Fern 217494	E	309	Aug	651.0	4.57	29.75	9457.0	404.93
Thomson, Frank Graham, Brookmead Farm, Devon, Pa.								
Imp. Bel Air Hope of Brookmead 281283	C	365	Aug	1052.4	5.50	57.88	14205.4	639.6
Brookmead's Actress 260508	G	92	Aug	1108.9	4.81	53.34	3353.1	154.07
†Brookmead's Cheerfulness 243246	E	166	Aug	836.0	4.79	40.04	5021.3	229.41
*Brookmead's Flower 223869	B	177	Aug	849.1	5.42	46.02	6467.9	317.65
Brookmead's Gaiety 260511	G	82	Aug	1085.4	4.46	48.41	2943.4	120.47
†Brookmead's Golden Lily 223077	C	169	July	889.3	4.19	37.26		
		200	Aug	825.3	4.93	40.69	6367.5	314.62
Brookmead's Lovely 260510	G	87	Aug	1071.8	4.49	48.12	3014.5	133.53
Brookmead's Prudence 243249	E	92	Aug	1050.1	4.98	52.29	3305.9	140.40
*†Brookmead's Sweet Alyssum 183213	A	183	Aug	1056.0	5.59	59.03	6935.7	337.19
Brookmead's Virtue 260506	G	184	Aug	977.2	4.83	47.20	6679.3	301.67
Imp. County Polly of Brookmead 281286	D	73	Aug	1199.1	4.63	55.52	2930.6	131.88
†Imp. Fawn of Brookmead 281285	D	111	Aug	1130.8	4.50	50.89	4533.2	202.42
Threlfall, Joseph E., Spring Brook Farm, South Hingham, Mass.								
Belinda of Springbrook 151530	A	365	Aug	451.4	6.85	30.92	9706.4	587.5
Leader's Purity of Spring Brook 231337	G	365	Aug	425.0	6.91	29.37	9538.6	515.3
Imp. Vern Rosey II. 188441	A	153	Aug	906.0	5.22	47.29	5369.7	268.15
Thurow, John, Sunnyside Guernsey Farm, Wilton, Wis.								
Bell's Nina of Sunnyside 224237	D	89	Aug	1022.6	5.12	52.36	3198.3	157.38
†Eglantine of Bush Prairie 95672	A	133	Aug	1015.0	4.15	42.12	4679.3	186.76
†Jennie's Little Beauty 187482	A	137	Aug	745.2	4.92	36.66	3989.8	198.72
Primrose's Jardine of Sunnyside 243542	G	236	Aug	531.8	5.95	31.64	4994.9	296.06
Primrose's Pearl of Sunnyside 221881	E	237	Aug	172.9	5.34	9.23	3549.7	206.13
Ticknor, R. B., Arbetee Guernsey Farm, Centralia, Wash.								
†Dolores of Anchor Farm 143933	A	263	Aug	565.7	5.21	29.47	8503.8	424.78
Timmins, George H., Greenway Farm, Ware, Mass.								
Harmony of Ware 308009	G	102	Aug	814.5	4.21	34.29	3013.4	112.88
Moonlight of Ware 159668	A	326	Aug	906.6	5.64	51.13	11323.8	558.18
*Royal Dairymaid of Ware 246524	D	335	Aug	743.8	4.92	36.59	11033.3	486.47
Royal Fairy of Ware 286540	G	335	Aug	908.3	4.91	44.60	10469.1	464.53
Siren of Ware 298200	G	234	Aug	850.0	5.91	50.24	6983.7	367.01
*Starlight of Ware 159669	A	291	Aug	1020.4	5.77	58.88	11235.8	567.74
Tinkham, H. L., Rambleton Farm, Buzzards Bay, Mass.								
*Rambleton Lady Progress 168274	A	334	July	806.0	7.25	58.44		
		365	Aug	159.6	7.25	11.57		
				426.1	4.42	18.83	13224.8	713.6
Toomey, H. C., Spring Lake Farm, North Wales, Pa.								
Meadows Farm Ranette 223040	D	147	July	704.7	4.17	29.39		
		178	Aug	676.0	4.74	32.04	4830.5	195.53
Meadows Farm Spring Maid 229701	G	360	July	390.7	5.26	20.55	7384.7	331.76
Tree, Ronald, "Mirador," Greenwood, Va.								
Blanche of Mirador 237645	G	365	Aug	61.7	5.95	3.67	6537.2	375.6
†Imp. Duchess of the Pinions 241595	D	137	Aug	888.0	4.00	35.52	4803.7	192.36
Gold Cup of Mirador 237646	G	365	Aug	393.3	5.50	21.63	8466.2	436.8
†Mary of Mirador 210264	C	7	July	240.9	4.59	11.06		
		38	Aug	1048.2	4.59	48.11	1289.1	59.17
s. Fanchon's Sentry of Linda Vista 67643 A. R.	d. Imp. Princess Mary II. of Dairy Farm 149212 A. R. 17767							

†Sentry's Daisy of Mirador 195449	B	111	Aug	771.3	4.40	33.94	2951.8	131.11
†Sentry's Patience of Mirador 195448	B	163	Aug	786.9	5.00	39.35	5226.8	251.26
†Sentry's Rubella of Mirador 247910	F	19	July	559.6	4.45	24.90		
s. Fanchon's Sentry of Linda Vista 67643 A. R.		d. Imp. Rubella III. of Les Chevaliers 149214 A. R. 20169						
Tucker, Gertrude L. C., Elgercon Farm, Willoughby, Ohio.								
Belinda of Elgercon 228697	F	247	Aug	1008.6	3.58	36.11	9057.4	338.04
Betsey Ross of Elgercon 214184	E	332	Aug	555.0	5.95	33.02	7713.1	465.76
*†Gerlee's Gertrude of Elgercon 157934	A	116	Aug	1331.9	4.70	62.60	5363.6	253.80
Lady Jane of Elgercon 241961	F	31	July	1044.0	4.35	45.41		
		62	Aug	999.6	4.45	44.48	2043.6	89.89
s. Shuttlewick Strongheart 88055 A. R.		d. Dawn's Mignon of Elgercon 139905 A. R. 20229						
Magnolia of Elgercon 165524	A	301	Aug	769.3	6.08	46.77	9370.3	550.08
Tudor, Frederic, Wamdosa Farm, Sandwich, Mass.								
Rosemead Katie Bishop 2d 217741	C	299	Aug	705.2	5.48	38.64	9563.4	497.76
Sandwich Nelly's Ida 217742	E	357	Aug	563.8	5.79	32.64	10064.0	566.77
Tuttle, Howard B., Biscoe Farm, Middlebury, Conn.								
*Clayrelia 228213	A	106	Aug	1508.5	4.15	62.60	5638.3	266.33
*Lurline Lenfestey 159429	A	316	Aug	869.2	5.86	50.94	12688.8	733.07
Lyrata Lenfestey 242969	B	88	Aug	1039.1	4.76	49.46	3382.8	173.34
Maceria 284045	F	310	Aug	931.6	4.93	45.93	11964.0	581.19
*Sinaia 174729	A	19	Aug	837.8	4.84	40.55		
s. Langwater Hornet 39438 A. R.		d. Sybella 96641						
*†Zavalla 104917	A	234	Aug	1098.5	5.21	57.23	10961.5	544.40
Twombly, Ruth V., Florham Farm, Madison, N. J.								
Florham Anita 219491	D	170	Aug	922.5	6.58	60.70	6085.5	333.07
*Florham Delight 158238	A	187	Aug	1448.6	4.99	72.29	10416.4	458.88
Florham Duchess 240661	F	136	Aug	1148.0	5.07	58.20	5105.5	239.98
Florham Duvaux Rose 255232	G	79	Aug	1257.6	5.13	64.51	3141.6	146.46
Florham Early Rose 255230	G	80	Aug	1200.5	4.25	51.02	3112.6	128.65
*Florham Eleanor 217378	D	104	Aug	1428.5	5.07	72.42	5248.1	234.83
*Florham Maretta 176314	A	103	Aug	1201.0	5.31	63.77	4617.1	239.75
Florham Peggy 151153	A	231	Aug	897.5	5.68	50.98	7815.1	425.65
*Star Gazer's Easter Rose 128023	A	157	Aug	1564.7	4.90	76.67	9232.7	411.40
Tyler, Charles H., Steele's Hill Farm, Sanbornton, N. H.								
Steele's Hill Althea 233713	G	311	Aug	597.3	5.77	34.46	7119.0	395.03
Steele's Hill Anna's Ruby 230870	G	361	Aug	507.9	6.82	34.64	7351.9	405.68
Steele's Hill Bessie 240773	G	175	Aug	982.2	4.56	44.79	6048.5	267.53
Steele's Hill Beverly 241466	E	321	Aug	295.0	4.70	13.87	9003.3	396.17
Steele's Hill Elva 233712	F	218	July	732.8	5.43	39.79		
		249	Aug	687.9	5.94	40.86	6377.4	311.93
Steele's Hill Fay 220722	F	361	Aug	656.8	5.31	34.88	9712.6	501.77
Steele's Hill Florence 229255	F	227	Aug	617.3	5.43	33.52	5808.7	273.66
Steele's Hill Frances 215361	F	330	July	263.7	6.08	16.03		
		361	Aug	129.5	6.40	8.29	5397.9	261.15
Steele's Hill Julia 229257	F	228	Aug	839.3	6.07	50.95	6523.3	339.05
Steele's Hill Lerene 233714	F	221	Aug	656.7	5.66	37.17	4956.4	256.53
Steele's Hill Marianna 241462	D	252	Aug	589.4	5.89	34.72	7332.9	364.05
Steele's Hill Maxine 236773	F	221	Aug	679.3	6.20	42.12	5433.4	289.54
Steele's Hill Peggy 233715	G	254	Aug	655.1	5.26	34.46	5852.4	283.17
Steele's Hill Phyrne 229254	G	330	July	460.4	5.60	25.78		
		361	Aug	450.0	5.32	23.94	7225.3	371.04
Steele's Hill Pollyanna 247433	F	10	July	306.4	4.34	13.30		
		41	Aug	992.8	4.31	42.79	1299.2	56.09
s. Steele's Hill Doctor Gad 116371		d. Steele's Hill Prudence 241455 A. R. 22926						
Steele's Hill Rosella 229256	F	221	Aug	732.5	5.32	38.97	5860.9	284.87
Steele's Hill Willa 236774	F	181	Aug	704.2	6.35	44.72	4475.7	252.50
Van Alstyne, James E., Sunnyside Farm, Kinderhook, N. Y.								
Maxim's Princess of Sunnyside 246082	G	333	Aug	714.8	5.03	35.95	7889.7	384.37
*†Patience of Sunnyside 181117	A	190	Aug	920.0	5.59	51.43	7547.1	404.01
Royal Prince's Artful 236115	G	365	Aug	892.6	4.36	38.92	11202.3	494.5
†Sunnyside Molly 252384	G	239	Aug	939.4	4.72	44.34	8986.6	398.85
Van Beuren, M. M., Sunnyfields Farm, Newport, R. I.								
Sunnyfields Camelia 213918	E	313	Aug	595.7	5.55	33.06	9012.4	423.37
*Sunnyfields Promise 146374	A	104	Aug	1286.8	4.54	58.42	4722.5	215.81
*Sunnyfields Suavity 192079	A	102	Aug	1106.9	4.63	51.25	3948.2	181.58
Vander Griend Brothers, Baker View Farm, Lynden, Wash.								
†Babe of Baker View 244818	A	160	Aug	779.3	5.40	42.08	5258.9	263.85
*†Baker View Sateen 138701	A	158	Aug	842.1	5.01	42.19	5237.0	266.25
†Duenota of Baker View 304584	G	173	Aug	651.1	5.90	38.41	4380.4	235.07
†Lady of Baker View 239734	A	297	July	731.4	5.50	40.23		
		305	Aug	153.7	5.50	8.45	9664.9	464.4
†Lily's Primrose of Baker View 271860	C	152	Aug	703.8	5.16	36.32	4135.9	206.33
†Pansy of Baker View 213723	A	232	Aug	661.0	5.70	37.68	6362.9	361.78
†Patsy of Baker View 242576	A	206	Aug	972.4	5.15	50.08	7892.2	375.13
Van Wagner, Frank, Vancrest Farm, Hyde Park, N. Y.								
†Christmas Belle of Vancrest 244606	G	196	Aug	784.2	4.40	34.50	5534.0	252.39
Queen's Violet of Rhinebeck 207262	C	274	Aug	1184.1	4.71	55.77	12186.2	576.20
Violet's Delight of Vancrest 244607	G	204	Aug	786.3	5.20	40.89	5285.7	269.77
Virginia Polytechnic Institute, Blacksburg, Va.								
Abbeyleix Mary Baby 119131	A	301	Aug	1085.4	4.87	52.86	13765.2	640.12
V. P. I. Glencairne Marion 145896	A	123	Aug	1016.1	4.83	49.08	4798.8	217.23

V. P. I. Squire G. Marion's Dora 228454	E	100	Aug	1222.4	3.85	47.06	4053.1	157.56
V. P. I. Squire's Dot Ellie 250440	G	83	Aug	1001.6	4.53	45.37	2696.3	113.16
V. P. I. Squire's Queen's Cassie 218298	F	359	Aug	1150.8	4.98	57.31	14752.5	703.87
Vogel, August H., Est., Nashotah, Wis.								
*Burr Oak's Beauty 141888	A	312	July	849.2	4.62	39.23		
		343	Aug	621.5	5.24	32.57	11171.5	571.57
Clarice of Pauline's Wood 204817	C	228	July	820.7	5.25	43.09		
		259	Aug	686.9	4.64	31.87	7769.9	329.34
Evangeline of Pauline's Wood 219052	D	14	May	570.3	3.79	21.61		
		44	June	1271.2	3.75	47.67		
		75	July	1139.7	4.07	46.39		
		106	Aug	923.9	4.03	37.23	3905.1	152.90
s. Corium Cherub's Valongis Eminent 93295		d. Alba of Pauline's Wood 104303 A. R. 15241						
Warburg, Felix M., Woodlands Farm, White Plains, N. Y.								
Woodlands Jean 195539	D	363	Aug	108.1	6.25	6.76	8198.7	411.7
Woodlands Joy 185279	B	254	July	556.6	4.86	27.05	7625.2	365.41
Ward Acres, Inc., New Rochelle, N. Y.								
Abba Eyebright 231890	G	332	Aug	725.2	5.40	39.16	10219.1	471.89
Weaver, John V., Niles, Mich.								
Julia G. 171205	A	105	Aug	990.7	5.21	51.62	3731.0	172.75
Welchli, Russell K., Evan-Wel Farms, Mountforest, Mich.								
Evan-Well Beauty 229414	F	152	Aug	788.9	4.75	37.47	4794.9	215.49
Welty, B. H., Blue Ridge Guernsey Farm, Waynesboro, Pa.								
†Cherub's Rose of Blue Ridge 291980	F	291	Aug	555.6	5.70	31.67	7326.2	364.99
†Norma Dean's Lottie 245268	G	165	Aug	692.3	5.00	34.62	4337.9	192.55
Rosetta of Smyser Mills 236978	F	331	Aug	575.7	5.04	29.02	7895.5	400.06
†Waynesboro Anna 199394	A	260	Aug	561.0	6.01	33.72	7385.5	407.94
†Waynesboro Bell 217724	A	253	Aug	625.6	4.13	25.84	7167.6	280.73
Wendorff, Albert, Red River Farm, Shawano, Wis.								
Danny's Elegance of Fern-Dell 237712	F	328	July	646.1	4.93	31.85		
		359	Aug	622.1	5.73	35.65	9720.1	491.97
Guido's Alpha of Red River 260546	G	106	July	998.5	4.58	45.73		
		137	Aug	962.5	4.70	45.24	4638.6	207.03
Regent's Maiden of Red River 240895	G	281	July	796.0	4.75	37.81		
		312	Aug	754.3	5.18	39.07	8573.8	432.95
Regent's Pansy of Red River 222600	F	345	July	861.9	4.80	41.37		
		365	Aug	506.4	4.80	24.31	11844.1	582.7
Regent's Princess Jay of Red River 222599	E	258	July	564.5	5.21	29.41		
		289	Aug	535.9	5.21	27.92	7471.2	396.35
Wendorff, William R., Red River Farm, Shawano, Wis.								
Guido's Gemsey of Red River 295718	G	256	July	734.9	5.74	42.18		
		287	Aug	696.4	6.09	42.41	7625.1	432.33
Wertheim, Sanders A., Fairlawn Farms, Allenhurst, N. J.								
Brae Burn's Nellie 215606	E	181	July	1130.7	5.47	61.85	6642.4	331.90
Valentine's Dolly of Fairlawn 239339	G	332	June	902.0	5.23	47.17		
		363	July	764.0	5.50	42.02		
		365	Aug	45.4	5.50	2.50	11843.5	554.1
West Virginia University, Morgantown, W. Va.								
May Queen's Rose 172223	A	299	Aug	744.9	5.08	37.84	8818.5	451.17
West, William R., High Hill Farm, New Bedford, Mass.								
*Fine Feathers of High Hill 73169	A	285	Aug	1234.5	5.09	62.84	15100.3	773.32
Harvester's Pride of High Hill 241546	G	355	Aug	765.0	5.93	45.36	9970.7	510.72
*King Robert's Meadowside Lass 88042	A	316	Aug	916.2	5.03	46.08	12090.3	609.57
*May Queen of High Hill 173561	A	294	Aug	1225.2	5.54	67.88	13341.7	731.06
Robert's Mabel of High Hill 195661	B	288	Aug	846.5	5.46	46.22	10265.4	510.89
Rosalie of High Hill 253293	G	92	Aug	940.5	4.33	40.72	2878.7	121.03
Rose Marie of High Hill 239606	G	310	Aug	698.8	5.06	35.36	7305.0	367.09
*Rose Queen of High Hill 195662	B	292	Aug	911.6	5.19	47.31	11802.3	582.37
Sunny Girl of High Hill 200622	D	336	Aug	981.0	5.34	52.39	13978.7	713.67
Westover, Fred A., Maplewood Farm, Auburn, N. Y.								
Maple Glen Silver Cloud 112722	A	197	Aug	1078.7	5.02	54.15	8087.7	413.49
Maplewood Nancy 171764	A	212	Aug	1058.5	5.50	58.22	7916.4	440.32
Maplewood Princess 217243	D	202	Aug	909.1	4.90	44.55	7431.7	360.50
White, L. S., White Farms, Cairo, N. Y.								
Damsel of White Farms 234917	F	315	Aug	893.7	4.66	41.65	10877.2	462.17
Ethel of White Farms 236644	F	240	Aug	1096.8	5.21	57.14	9508.4	452.35
Juno of White Farms 234916	F	323	Aug	860.9	4.85	41.75	9800.5	445.44
Kate of White Farms 221926	E	203	Aug	1042.0	5.11	53.25	7414.8	363.56
Phyllis of White Farms 214504	D	250	Aug	745.3	5.32	39.65	7740.5	385.51
White, W. C., Chester, S. C.								
Pauline's Lady 261693	G	203	Aug	577.8	5.07	29.29	3868.9	189.55
White, W. T., Halfred Farms, Chagrin Falls, Ohio.								
Allora's Nellie May 263943	G	28	July	708.3	4.13	29.25		
		59	Aug	857.2	4.13	35.40	1565.5	64.65
s. Homestead's Nellie's King 122707		d. Imp. Nellie of the Forgettes II. 59872 A. R. 10200						
Broadcaster's Pride 311126	G	82	Aug	1171.2	3.96	46.38	2874.0	124.63
Broadcaster's Robin 300991	F	199	Aug	1164.7	4.75	55.32	7581.5	357.81
Constant Pollyann 296437	G	248	Aug	888.9	5.12	45.51	7399.7	355.13

*Dutchman's Beauty 262807	D	266	Aug	1172.7	4.76	55.82	11885.6	575.11
*Friend Al's Pride 205858	C	7	July	344.7	3.76	12.96		
		38	Aug	1596.8	3.76	60.04	1941.5	73.00
s. Langwater Honor 39432 A. R.	d. Spotswood's Buena Vista's Pride 148847							
Pioneer's Thelma 155003	A	87	June	1036.5	4.58	47.47		
		118	July	1034.5	4.75	49.14		
		149	Aug	1045.7	4.74	49.57	5122.3	236.44
Polly's Flora 299630	G	228	Aug	713.6	5.46	38.96	6033.6	301.26
Radium's Dairy Maid 289694	G	335	Aug	825.5	4.62	38.14	10218.1	460.94
Radium's Tragedienne 294410	F	279	Aug	1021.3	4.71	48.10	10142.1	486.09
Royal's Dimple Belle 309589	G	102	Aug	831.3	4.69	38.99	2870.0	140.57
Warrior's Louise 226654	F	333	Aug	918.1	4.89	44.90	9342.1	454.16
Wigglesworth, Edward, Meredith Farm, Topsfield, Mass.								
*Lady May of Meredith Farm 178173	A	351	Aug	810.8	4.96	40.22	11449.2	530.68
Meredith Diana 300146	F	189	Aug	720.8	5.89	42.46	4846.9	283.07
Meredith Gem 309755	F	98	Aug	729.0	4.77	34.77	2633.7	118.76
Meredith Navicella 297328	F	243	Aug	705.2	5.27	37.16	6429.7	331.45
Meredith Sunbeam 300145	F	194	Aug	825.9	4.81	39.73	5334.4	253.93
Primrose of High Rock 108026	A	147	Aug	1407.1	4.67	65.71	7262.6	334.04
Wilson, Lowell H., Indianapolis, Ind.								
Jessie's Eunice of Hillsdale 212607	D	278	Aug	835.3	4.78	39.93	9267.2	488.52
Wisconsin, University of, Madison, Wis.								
†Bluebell of Clover Daily 220050	E	264	July	618.6	4.92	30.44	7542.6	328.57
Caraway of Ore Hill 229405	E	228	Aug	984.9	4.48	44.12	8592.8	358.23
University Leona 239302	F	181	Aug	749.0	4.44	33.26	5052.5	223.62
University Priscilla 249218	G	181	Aug	708.9	5.57	39.49	4969.0	244.81
Wittig & Drew, Kenilworth Farm, McLean, Va.								
Kenilworth Choice 211750	D	343	Aug	252.4	5.47	13.81	8355.7	400.96
Kenilworth Flora's Sue 237155	F	318	Aug	762.4	4.47	34.08	10099.7	456.46
Kenilworth Molly's Spot 247238	G	298	Aug	518.0	5.37	27.82	7508.7	414.74
Wood, G. H., Woodland Farms, Monroe, Mich.								
Gay Lassie of Woodland 137328	A	218	Aug	1087.0	4.15	45.11	9094.0	328.62
*Harlequin's Jean of Woodland 208601	D	184	Aug	1396.6	4.58	63.96	9452.0	415.76
Raider's Amelia of Woodland 247694	G	259	Aug	634.8	4.89	31.04	5276.4	261.81
*Raider's Anette of Woodland 189534	B	47	July	1444.3	3.31	47.81		
		78	Aug	1480.5	3.11	46.04	3574.4	125.68
Raider's Dorothy of Woodland 218997	F	274	Aug	818.8	4.52	37.01	7713.6	331.99
Raider's Evelyn of Woodland 213775	E	243	Aug	909.7	5.28	48.03	7608.3	393.89
Raider's Gretchen of Woodland 206367	E	331	Aug	1022.1	4.75	48.55	10981.6	547.62
Raider's Martha of Woodland 178702	B	212	Aug	928.6	4.17	38.72	7174.0	286.28
Sequel's Diana of Woodland 237495	G	352	Aug	852.5	4.95	42.20	9667.4	448.96
Sequel's Galaxy of Woodland 250733	G	19	June	634.1	3.02	19.15		
		50	July	1102.1	3.48	38.35		
		81	Aug	1085.0	3.44	37.32	2821.2	94.82
s. Holliston Sequel of Rockingham 87844	d. Amy Dean of Woodland 137324							
Sequel's Rachael of Woodland 243711	G	209	Aug	906.5	4.41	39.98	6243.4	262.60
Sequel's Vivian of Woodland 247695	G	243	Aug	777.6	4.40	34.21	6185.0	275.03
Woolworth, Richard W., Northshire Farm, Salem Center, N. Y.								
†Aiyukpa K. Donna May 217021	E	182	Aug	992.0	5.75	57.04	6036.1	305.25
†Aiyukpa K. Pearl 258131	G	23	Aug	653.2	4.81	31.42		
s. Langwater Eastern King 63072 A. R.	d. Lone Pine Daughter's Diamond 135310 A. R. 18867							
*Coventry Fleur Du Jardin 170880	A	320	Aug	1141.7	5.11	58.34	15371.0	678.78
*†Fleurette of Northshire 221629	E	140	Aug	1327.5	5.01	66.51	6947.6	337.70
*Imp. May Flower of Petite Cache 214443	A	289	Aug	1279.7	6.23	79.73	13131.3	735.06
†Northshire Jeune Fille 232869	G	305	Aug	464.7	6.54	30.39	7160.1	426.3
†Northshire Radiance 247808	G	95	Aug	1262.0	4.35	54.90	3943.6	171.91
*Osceola Poundstock 171096	B	299	June	392.7	5.98	23.48	11472.1	638.5
†Poundstock of Northshire 221630	F	303	Aug	650.5	6.58	42.80	8414.2	486.01
*†Primrose of Northshire 232868	E	14	Aug	589.0	4.44	26.15		
s. Langwater Herald 79777 A. R.	d. Imp. Primrose VII. of Les Galliennes 201435							
*Imp. Surprise VII. of St. Leddards 201457	C	243	Aug	1040.4	4.50	46.82	10893.0	500.19
Yoder, J. S., Cedar Lane Farm, Wooster, Ohio.								
Clara of Cedar Lane 165707	A	315	Aug	570.7	5.13	29.28	9178.7	461.51
Daisy's Clarabelle of Cedar Lane 229182	F	324	Aug	756.7	6.19	46.84	8519.5	481.60
Elsie of Cedar Lane 176484	A	186	Aug	1023.2	5.61	57.40	7015.8	388.41
Yoder, Mary E., Cedar Lane Farm, Wooster, Ohio.								
*Sadie of Cedar Lane 165708	A	288	Aug	1133.1	4.76	53.94	11654.5	560.18
Springdale Francis' Sadie 237961	F	157	Aug	992.1	5.07	50.30	5363.1	269 49
Zeigler, John W., Yeddo, Ind.								
Magdalene of Lake Winneconne Park Farms 230330	E	125	Aug	940.1	4.16	39.11	3900.2	162.14
Zell, Arthur Stanley, Thornton Farm, Riderwood, Md.								
Thornton's Lady of the Evening 235149	F	169	June	1122.5	4.39	49.28		
		200	July	1095.0	4.06	44.46		
		231	Aug	1063.0	4.16	44.22	8463.3	368.95
Thornton's Princess of the Valley 225203	E	251	Aug	850.7	5.15	43.81	8005.5	424.01
*Thornton's Tam o'Shanter 196480	C	243	Aug	1001.6	4.46	44.67	8747.0	404.65

MERITORIOUS GRADE GUERNSEYS

Tarbell, Gage E., Tarbell Farms, Smithville Flats, N. Y.								
Dolly Dimple 2d	D	365	Aug	654.7	4.51	29.53	11853.1	526.5
†Grade No. 70	A	232	Aug	899.7	4.22	37.97	9478.1	395.54

TRANSFERS

List of Guernsey Transfers from September 1, 1930, to September 15, 1930, Inclusive

First Animals Being Purchased by New Breeders

BULLS

ALABAMA

Queene of Kimberly's Warrior 182958—State of Alabama-Kilby Dairy Farms to G. K. Fountain, Atmore

ARIZONA

Mukokie's Resolute of Glendale 177228—Adolph Nuttleman to Henry Arras, Phoenix

ARKANSAS

Master of Applewood 182875—E. H. Breedlove to Ed Brant, Springdale
Stanley's Carranza's Hope 164932—Raymond R. Elliott to Leroy H. Kessler, West Helena

CALIFORNIA

Prunut Jake 182969—C. E. Reische to W. L. Meier, Meridian
Santa Cruz Prince Edward 175676—James A. Brown to Theodore H. Christiansen, Buellton

COLORADO

Auburn's Ripple 179241—Clark Bender to M. Charles Salit, Estes Park
Bethany Arbitrator 179926—B. D. Miller to J. M. Desrosiers, Grand Junction

CONNECTICUT

Watermont Sachem 180864—Willis P. Austin to Lakosky Bros., Norwich

DELAWARE

Ernest of Longwood 182767—P. S. du Pont to Harry St. Lord, Stanton

GEORGIA

Jane's Guard of Meadow Vista 182889—F. B. Rawlings to G. W. Doolittle, Sandersville
Lisette's King 125172—Garnett Andrews to H. A. Edwards, Cedartown
Ponce de Leon's Governor Dan 183098—J. E. Turner to J. F. Sparrow, Atlanta

IDAHO

Hope's Pride of Notus View 164553—C. D. Lewis to O. T. Andrews, Notus
May's Jerry 166767—R. T. Hill to H. D. Parks, Eagle
Ole of Rolling Ranch 182869—J. F. Scherupp to Kenneth Reed, Sagle

ILLINOIS

Bluebell's Laurel's Bob 146454—William Woodcock to J. P. Crouley, Marengo
Bluebell's Laurel's Bob 146454—J. P. Crouley to Charles Rahn, Marengo
Crusader of Cedar Crest 182791—George C. Winter to Ben Dittmar, Woodbine
Effie Primrose's Victor 133871—Norris Bowden to Otto C. Reifsteck, Hanover
Emily's Lad of Guernsey Hill 163248—James Wesley Babcock & Fred Annis to Warren T. Berg, Belvidere
Frederick's Dainty's Prince 182663—L. T. Frederick to Oscar T. Frederick, Lanark
Irene's Danny of Sunnyside 174545—C. A. Balcom to E. W. Johnson, Newark
Lindenhurst King's Warrior Boy 172714—C. A. Balcom to J. C. Guiher, Lewistown
Marinette's Glenn of Crab Tree 179682—M. H. Wills to Eli E. Baily, Ashmore
Sedgley's Danny of Sunnyside 177116—C. A. Balcom to Younker Bros., Edinburg
Spring Pasture King 136548—Odell Harrold to Warner & Logue, Clinton

INDIANA

Flapperdoodle 121744—Clyde A. Thomas to Joseph F. Hammer, Romney
Gayoso Marauder 136607—G. D. Thornton to Earl Gartin & George Roszell, Greensburg
Greigo of Villa Grove 183084—C. F. Andrews to Lester Orr, Thorntown
Oklin of Pleasant Hill 182695—Jabez T. Kinnick to Oren Kerlin, Franklin
Queen's Cub 182732—Edna Geyer to Fred Armbruster, Syracuse
Vesta's Napoleon 182666—Walter Mark to Edward Wilmer, Bremen
Village Joseph 182669—Herman R. Schotemeyer to Stewart E. Hyde, Fort Wayne

IOWA

Butter Prince of West Grove 182138—George W. Arvesen to Dayton W. Matter, Greene
Elmbrook Prince of Preston 183083—John Grant & Son to Jerry P. J. Petersen, Miles
Ensign's Derinna's Ulysses 182792—Ralph Tratt to Hubert Jacobi, Earling
June's Lad of Smithdale 182801—H. T. Smith to Frank Spencer, Derby
Louis of Wyanet 182060—George M. Bechtel to William Scheidegger, Montpelier
Mineral Home Wood Bow 157593—Safley Bros. to C. A. Wagaman, Clarinda
Prince of Coon Rapids 182790—Lucile M. Hobbs to W. R. Bell, Coon Rapids

KANSAS

Cherub's Royalist's Victor 151938—Monona Farms Co. to A. J. Goheen, Manhattan
Happy of Becker Homestead 160854—Mrs. J. B. Lager to B. F. Foster, Savonburg
Wilson's Shawnee Laddie 173768—Warren L. Wilson to Hughey Mullen, Shawnee

MAINE

Duke Eddington 183042—Clarence T. Hodgkins to Albert L. Burns, Brewer
Fashion King of Road View Farm 180309—Ernest E. Sylvester to Fred Sylvester, Ashland
Fuller's Jewell 182419—M. S. Fuller to Earnest Bates, Oakland
King of Holden 182874—Fred McLawlin to Clarence T. Hodgkins, Holden
Pine View Eli 182964—Edgar W. Savage to Charles V. Stolt, Farmington
Rex of Kennebec View 174006—Frank E. Cheney to Edward Martin, Chelsea
Saugerties Cavalier's Ultra 89467—Don M. Towne & T. D. Salley & Son to Don M. Towne & Everett A. Salley, Madison
Sir Donald of Parlin Homestead 177336—Fred Clark to H. A. Boardman, Solon

MARYLAND

Alden's Royal Cherub 172212—Charles H. Middendorf to Joseph A. Tremper, Joppa
Bruffs Island Advocate 172441—Herbert Neal to Olive L. Wales, Easton
Highland Laddie Boy 183010—F. F. McDermitt to Walters & Scott, Emmitsburg
Kenilworth Captain 182293—I. E. Emerson to William C. Price, Towson
Peshawar 182093—Mrs. A. C. Bedford to George Hess, Fallston
Rustic Sunbeam of Cedar Grove 181721—E. A. Shoemaker to B. C. Mulinix, Woodbine
Thornton's Cherub's Majestic 178640—Arthur Stanley Zell to H. O. Norris, Baltimore
White Hall's Shyster 171568—White Hall Farms, Inc. to Nathan H. Marvel, Marydel

MASSACHUSETTS

Bosworthfield Mansfield 164251—Charles W. Bosworth to Jules Goodman, Pittsfield
Endean's Ulrick 174612—Anna C. Bird to J. E. Wight, Natick
Harry of Valleyedge 182990—Warren S. Curtis to Albert R. Streeter, Cummington
King of Narraganset Farm 182625—John Brooks to D. W. Baker, Phillipston
Maid's Diamond Boy 183091—Elmer E. Gorham to Merton S. Clark, Easthampton
Powhatan of Auburn 182854—Edmund Heard to Roger A. Heard, Topsfield

MICHIGAN

Bay Cliffs Peer 81204—L. L. Malloy to Andrew Barabrau, Ensign
Bell Boy of Knapp Farmstead 183064—Knapp & Woodworth to Charles Benton, Dowagiac
Ben Hur of Hickory Grove 183062—Glenn Clark to H. Hahn, Eau Claire
Carol of Cor-Alfa Farm 168837—M. S. & C. A. Skaar to Jovite Robert, Cornell
Duke Sandy of Metropolitan 176095—Jonas Blomquist to John Steel, Iron Mountain
Feltman 180752—Frank Konrad to Elmer Kivimaki, Amasa
Georgiana's Duke 183061—Herbert Chorpening to George Goodrich, Decatur
Green Vale Cherrie King 183122—Noyes L. Avery to Axel Bloom, Whitehall
Jack's Best of Rolans 182734—R. E. Fleming to Jay Lyons, Hanover
Kellogg Sergeant 182768—Michigan State College-Kellogg Farm to G. S. Thorpe, Bedford
Knight of Oak Island Farm 183063—Warren Toney & Son to Edward Payne, Galien
Maid's Mirio of Bear Lake 182454—Joseph F. Brunais to Elmer A. Smith, Arcadia
Raider's Sir Felix 173174—George D. Eggleston to George W. Glover, Skanee
Rex of Silverleaf Farm 182923—Leonard Nylund to Henry Kaartunen, Ironwood
Tina's Toney of Kewadin 182696—Charles W. Fox to P. M. Johnson, Rapid City
Wallinwood Polly's King 162101—Leonard Dyer to Floyd Beard, Stanton
Wilbur Eastman 176050—W. J. Schultz to Levi Van Tuyle, Marne

MINNESOTA

Anna's Bravo of Cor-Alfa Farm 163685—M. S. & C. A. Skaar to John A. Alder, Waubun
Antaeus of Lake Washington 171538—J. W. Schmitt to Christ Thielke, Appleton
Duck of the Woodland 176930—Frank David & Son to John Kolivosky, Bergville
Grand Duke of Clovermead 166078—Louie Stoll to Oscar Harris, Mora
Jupiter of Longview Farm 178068—H. N. Hegnes to W. F. Barnstedt, Nerstrand
King Bob of Maple Grove 179505—Charles E. Dixon to Ella L. Taylor, Palisade
King of Clover Glen 176009—H. C. Hanson to John Wessman, Carp
Knight of Woodend 182701—Albert C. Loring to Joseph Sicheneder, Waconia
Masher of Woodend 182299—A. C. Loring to Charles Sweigard & E. A. Jepson, Cedar
Moose Valley Belle-boy 182962—Theo. Hollister to Alfred Lauhala, North Hibbing
Oscar of Wabana 179447—Elmer E. Yelle to E. P. Gravelle, Grand Rapids
Ott's Diamond Dick 183133—J. Cyrus Ott to Ernest Siblerud, Hartland
Sleeping Bob of Shady Spruce 154656—W. H. Grotewold to Jeff Crouch, McGrath
Spotlight's Sonny Boy 178510—John T. Shannon to Julius Owens, Waubun
Stub's Bull 182979—H. E. Boen to Roland Kane, Wadena
Val of Cor-Alfa Farm 168836—M. S. & C. A. Skaar to John Anderson, Onamia
Victor of Walnut Row 178096—O. H. Johnson to G. J. Olson, Willmar

MISSOURI

Frances' Morris of Lilliandale 182779—J. M. Pedersen to E. G. Bahler, Oregon

MONTANA

Mountain View Royal Starlight 182952—Josi Bros. to Lawson T. Winslow, Eureka

NEW HAMPSHIRE

Dolly's Ladd of A. D. 178055—E. C. Atwood to Forest Austin, Woodsville

NEW JERSEY

Hamalys of Somerset 164161—Matilda H. Lloyd to Board of Social Service of the Diocese of Newark, Inc., Millington
Martha's Anton 182959—Emery Herman to Nathan H. Hart, Newton
Sunny Cliff's Kingfish 180304—E. I. Radcliff to Eugene Van Dyke, Pennington

NEW YORK

Bellmath Sir Dellos 137444—H. C. Crocker & Son to Harry Mansfield, East Syracuse
Betty's King of Paradise 182877—Bertha H. Day to Victoria Dreyfus, Bronxville
Breban's Rex's King 171158 (Imp.)—Parker Corning to Erastus Corning, Jr., Voorheesville
Cloverdell 183077—John W. Free to William F. Hetherington, Rhinebeck
Elm Dale Laddie 165231—George M. Hillis to Harry Turner, Schenevus
King Citizen Sunrise 183055—D. F. McLennan to Fred Collins, Newfane
King of Early Sunrise 183132—Floyd Newman to Llelellyn & Walter Walden, Avoca
Laddie of Northside 182665—Eugene M. Elderkin to Albert M. Raecher, Gowanda
Lou Jean's Henry 179953—Charles F. Post to Hubert Jaycox, Rock Rift
Main Stay's Wawa 140392—A. H. Schriver to June V. Shcriver, Granton
Maplewood Ranger 152120—Harte Cooke to J. P. Adams, Niles
Marshall's Max 179870—Max Skyer to S. B. Axtell, Little Britain
Meadowdale King 182422—G. D. Gregory to Maynard Link, Averill Park
Proud Secret's Prince 182900—Howard J. Lull to Robert Joy, Mount Vision
Sunny Jack of Orchard Grove 182800—T. W. Nevin to Andrew Horton, Horton
Trigables Royal 157725—B. N. Dickinson to Fred E. Gordon, Chazy
Wyebrook Violinist 166377—E. R. Spigner to Mrs. Mabel G. Hunter, Valley Falls

NORTH CAROLINA

Barbee's Royal King 182960—M. L. James to W. B. Barbee, Oakboro
Charlie Jake 182913—Julia Smith to J. Roy Little, Marshville
Dark's Reliance 182662—S. T. Latta, Jr. to J. Sam Dark, Cedar Grove
Jimbo 144809—John A. Harwood to T. A. Laton, Albemarle
Jimbo 144809—T. A. Laton to N. B. Efird, Albemarle
Magistrate of Upland Farm 172563—W. A. Beeson & Sons to Gaither Bros., Winston-Salem
Milk Maid's Laddie of Kildaire 180065—B. W. Kilgore, Jr. to H. F. Mitchell, Kittrell
Milk Maid's Replica 155030—B. W. Kilgore, Jr. to J. E. & Blannie Franks & Connie Jones, Raleigh
Pigeon's Pride 177147—L. L. Merchant Construction Co. to B. H. Youngblood, Fletcher
Star Beauty's Davie Boy 182917—H. P. Dobbins to W. L. Mackie, Yadkinville
Twin Brook's Warrior 182527—Sanford & Cartner to Wade H. Moore, Cleveland
Welcome Butter Boy 175838—E. J. Zimmerman to W. L. Hoover, Lexington
Zephyrland's Gracious King 182684—G. G. Tucker to Henry Shore, Cana

NORTH DAKOTA

Blossom's Glen 152358—L. S. Glick to A. L. Glick, Minot
Bonny's Boy of Cor-Alfa Farm 157837—M. S. & C. A. Skaar to J. D. Hansen, Turtle Lake
Nakota Secret Noble 182922—North Dakota Agricultural College to Walter Bohnsack, Hillsboro
Secret Viking of Minot 170018—R. W. Kann to R. L. Dierdorf, Surrey
Winn of Cor-Alfa Farm 168835—M. S. & C. A. Skaar to J. L. Laughlin, Napoleon

OHIO

Cardinal of Gurn-Z-Stone Acres 147542—Charles L. Ober to Frances H. Rothlisberger, Novelty
Dutch Squire of Halfred Farms 183153—W. T White to Hal Reiter, Chesterland
Prince of Evening Shade 182798—Louisa Whinnery to John Rozenek, Smithfield

Rosemaple Newton King 154441—C. O. Powell to Robert A. Powers, Nutwood
William of Allievale 182715—Est. T. E. Houston to William Koch, Mount Healthy

OREGON

Jabo of Mountain View 179841—P E. Lovegren to Axel Rainhold, Woodson
Juniper's Joe 167891—H. O. Newell to Walter J. Olsen, Hubbard
Rosette's Cherub 182955—E. A. Merrick to Lawrence Goben, Philomath
Valley Garden Teddy 182856—C. W. Hansen to John J. Cabe, Springfield
Wangdi Augustus 127377—V. K. Rood to James T. Jenkins, Bandon

PENNSYLVANIA

Camp Discharge Corporal 182729—Clement B. Wood to B. F. Abel, Honeybrook
Chestnutwold Pioneer 183092—Dorothy E. Cadwalader to A. G. Pyle, Berwyn
Fellowship Farms Laddie 183118—Thomas F. Branson to J. E. Esterly, Anselma
Flint of Deerlick Farm 182836—Alonzo D. Birchard to Floyd Cole, Edinboro
Glenn of Locust Dale 183060—Mrs. Sophia Reefer to The Dixmont Hospital, Dixmont
Jake of the Quarry 182965—George Knierman to Joseph & Marie Mohra, Harmonsburg
King Laddie of North View 183099—John J. Hubler to Frank W. Thompson, Transfer
Logan King 179128—Clifton D. Shank to Charles W. Hoffman, Mason and Dixon
Lonseylad 183130—W. R. Beckman to Archie L. Rose, McKean
Major of Guernseydale Farm 165324—Stanley E. Ruckle to Harold Creveling, Bloomsburg
Ned of Fair View Farm 182780—Mrs. G. L. Pickett to Perry Griffis & Son, Birchardville
Overseer's Pearl of Hill Girt 169690—H. G. Haskell to K. V. Baughman, Phoenixville
Rosaline's David 183119—N. J. Rohrer to Mrs. Edward Brooke, Elverson
Royal Rival of Honey Brook 174823—A. M. Kennel to Charles Hart, Media
Trixie of Glenellen 182835—Glenn D. Mains to E. I. Livingston, East Berlin
Ultra of Kelly Hill Farm 182916—James M. Kelly to William Ellsworth Stewart, Titusville

RHODE ISLAND

Broadview's Royal Raider 182756—Henry C. Anthony, Jr. to Glenn Russel, Portsmouth

SOUTH CAROLINA

Shaw's Cavalier 182776—Mrs. David Carl Edwards to G. M. Shaw, Hartsville

TEXAS

Jumbo Houston 148725—Alexis St. Onge to T. C. Marsh, Hardin

VIRGINIA

Andy of Orchard Brooke 183094—J. L. Shaner to A. U. Teiche, Staunton
Linda's Golden Joe 182667—J. Harold Black to E. J. Hustice, Wattsville
Primrose's Chief of Brook 182796—John H. Alger to John M. Zigler, Harrisonburg
Sharos Dimple Boy 140931—Carter Bros. to Barney Briel, Richmond
Stone Gate's Ne Plus Ultra 6th 182115—Stone Gate Stock Farm, Inc. to E. T. Hair & Son, Disputanta

WASHINGTON

Bill of Maple View 182778—Fred Schmuck to James Corning, Port Angeles
Bonneville Saturn 176442—J. F. Scott to J. B. Williams, Grandview
Cascade Challenge 181376—J. T. Richey to John W. Stevens, Kelso
Chicona Lathrop 174467—Albion L. Gile to E. E. Bilow, Lebam
Curtis of Maple Court 182872—E. H. Knutzen to Rudolph Anderson, Bow
Evaline's Captivator of Grangeville 148660—John W. Spencer to A. Macrae Smith, Bellingham
Marymoor Chimacum 180294—John Nibset to James McConaghy, Camp Talbot
Pete of Maple Court 182873—E. H. Knutzen to Ernest Bell, Mount Vernon
Pilchuck John 183015—Pilchuck Farm Co. to Paul Triosti, Marsyville
Pilchuck Senor's Boy 183014—Pilchuck Ranch Co. to Paul Triosti, Marysville
Show Girl's Duke 182704—A. E. Fisk to Frank Gauthier, Toppenish
Traveler's Pavior 167254—A. Seroshek to Oscar Laulainen, Longview

WISCONSIN

Bill of Bloomer 125471—Ole Samulson to Julian Bragg, Ladysmith
Brook of Plowmandale 182974—A. J. Plowman to Diers & Schneider, Colby
Defender of Willowood 168333—J. T. Barto & Co. to J. F. Stetzer, Hillsboro
Didrik of Iola 177924—Henry Hotvedt to Irvin Fuhman, Wittenberg
Echo's Warrior's Monogram 2d 183058—W. C. Sterling to John Munson, Seneca
Golden Secret of Willowood 169719—J. T. Barto & Co. to Henry S. Hendericks, Rockbridge
Gusanna's Gift 183100—Julius Clausing to Charles Froemming, Menomonee Falls
Hans Pride of Shakoons Farm 174695—Margaret N. Tooker to Joseph Barany, Ashland
Hector of Eau Galle 176946—Carl A. Peterson to Abe Meyer Glenwood City
Imabull of Welch Hollow 182968—G. E. Williams to E. L. Geach, Gratiot
King Joe of Spring Hill 169861—J. T. Barto & Co. to O. D. Rose & Son, Rockbridge
King Willowood of Spring Hill 170817—J. T. Barto & Co. to Borton Bros., Yuba
Kohler's Laddie 182868—Carl Morrison to Mrs. Bertha Ellefson, Westby
Lad's Governor of Weowena 179257—W. E. Owen to J. E. Goff, Pembine
Larsen's Paul 172863—Clarence Larsen to Herman Schmeiling, Algoma
Larsen's Prince 181201—L. A. Larsen to Jacob Appel & Fred Sitte, Sister Bay
Lewie of Plowmandale 173655—A. J. Plowman to Arnold Heistad, Wittenberg
Lindy of Willowood 168334—J. T. Barto & Co. to Delbert Harris, Richland Center
Master's Degree of Laneside 167560—J. H. Stewart to Cathrine Sanderson, Menomonie
Midjit Prince of Maple Leaf 138391—Roy Richey to Teofil Bauer, Exeland
Radisson's Golden Emblem 181339—Charles O. Govin to Mrs. Margaret P. Schmidt, Stanley
Sailor Boy Martindale 182294—Hans Jurgenson to Elmer Swanson, Merrill
Sailor Boy's Cherry 178705—William R. Burhopp to Kroening Bros., Stratford
Sir Jim 170142—Henry La Marche to John Wisocky, Stanley
Sylvana Senior Repeater 179269—Gunderson & Hammer to Anton Czerniak, Westboro

FOREIGN

St. Nicholas of Rancho Nicasio 163211—R. F. Weber to Benjamin Sol M, San Salvador, Central America

COWS

ALABAMA

Actor's Highland Girl 316241—State of Alabama-Kilby Dairy Farms to G. K. Fountain, Atmore
Unetta Jinney 198242—W. L. Thomas to T. A. Nabors, Birmingham

ARIZONA

Cherub's Georgette of Broad Ripple 190243—M. B. Lee to Henry Arras, Phoenix
Glendale Blossom 276449—Adolph Nuttleman to Henry Arras, Phoenix
Grand Duke's Pet of Glendale 260949—Adolph Nuttleman to Henry Arras, Phoenix
Jewel's Sunbeam of Village View 172163—L. T Lee to Henry Arras, Phoenix
Kim of Meadow View 215116—Homer H. Wolf to Henry Arras, Phoenix
Leona's Primrose of of Village View 207741—L. T. Lee to Henry Arras, Phoenix
Linda D. 171932—Pete Jorstad to Henry Arras, Phoenix
Little Princess of Spring Coulee 208219—Pete Jorstad to Henry Arras, Phoenix
Meda's Beauty of Glendale 143619—M. B. Lee to Henry Arras, Phoenix
Pleasant Katrina of Hyerland 160239—Pete Jorstad to Henry Arras, Phoenix
Rose's Merrymaid of Village View 234165—L. T. Lee to Henry Arras, Phoenix

COLORADO

Roxie Queen 211941—Est. E. J. Bell to Emiel Hurzeler, Boulder

CONNECTICUT

Outpost Pauline 118871—Aaron V. Frost to A. N. Griffin & A. H. Kammler, Brookfield Center
Pleasant Meadows Marigold 250203—Aaron V. Frost to A. N. Griffin & A. H. Kammler, Brookfield Center
Watermont Lassie 311743—Willis P. Austin to Eugene Frank, Uncasville

DELAWARE

King's Beauty Dahlia 300878—C. G. Collins to Henry T. Wilson, Hockessin
Sunbeam of Cash Corner 311023—Kenneth Price to Carlton Hughes, Felton

GEORGIA

Corium Primrose Fontenelle 185642—Garnett Andrews to A. O. Jackson, Rockmart
Corium Searchlight's Folly 184277—Garnett Andrews to H. A. Edwards, Cedartown

ILLINOIS

Dolly of Cream Ridge 284900—O. F. Strawbridge to Mildred S. Strawbridge, Green Valley
Lottie Lynda of Manitowoc 248353—William Brown to Arthur Gasser, Marissa
Marcus Glenwood's Unity's Glory 187250—Glen McCully to Elmer L. Irwin, Ottawa
Sunflower of Cream Ridge 265755—O. F. Strawbridge to Lucy Alice Strawbridge, Green Valley
Tricksey's Dorothy Josephine 271957—Fred Ashdown to Banker Ashdown, Port Byron

INDIANA

Beauty of Nosker Farm 275599—John A. Eichhorn & Sons to Elco Eichhorn, Bluffton

IOWA

Beauty of Echo Dell 184497—William Butterbaugh to Dan J. Otto, Kalona
Bungalow Stella 311963—George M. Bechtel to H. F. Johnson, Wilton Junction
Le Fonda Joan 306191—Frank H. Thompson to Floyd Thompson, Arlington
Lorna Lee 311761—Herbert W. Rowland, Jr. to Bowling Bros., Sumner
Mabel of Hazelhurst 316016—John G. Thomsen to Francis Sherborn, Coon Rapids
Tempest Maid 216015—William Butterbaugh to J. A. Churchill, Keswick
Velma of Boney View Farm 300271—Ben Meyer to Robert D. Putman, Arlington

KANSAS

Director's Lillian of Woodland Park 210943—J. D. Phillips to A. W. Phillips, Lawrence

MAINE

Agnes of Parlin Homestead 125379—Fred Clark to H. A. Boardman, Solon
Beauty of Parlin Homestead 316453—Fred Clark to H. A. Boardman, Solon
Hattie of Parlin Homestead 316452—Fred Clark to H. A. Boardman, Solon
Jockicap's Midget of Sabattos Maples 243210—O. Elmer Andrews to Henry Pearson, Brownfield
Milcah 243211—O. Elmer Andrews to Henry Pearson, Brownfield
Princess Marie of Ledgewood 306051—T. D. Salley & Son to Everett A. Salley, Madison

MARYLAND

Beauty of Bonnie Blink Farm 316355—John C. Scott to Ervan Price, Sparks
Dairyman's Belle of Cathel 316520—C. R. Ramsburg to J. G. Maurer, Clarksville
Hester of Bonnie Blink Farm 316354—John C. Scott to Ervan Price, Sparks
Lady May's Nancy 289746—F. F. McDermitt to Walters & Scott, Emmitsburg
Thornton's Cherub's Princess 307313—Arthur Stanley Zell to H. O. Norris, Baltimore

MASSACHUSETTS

Corinna's Sally's Daisy 274087—Harry McClellan to A. Carbone, Marlboro
Corinna's Sally's Daisy 274087—A. Carbone to Henry Mekglson, West Concord
Flossie Evelyn of Maple Vista 229891—Harry McClellan to A. Carbone, Marlboro
Flossie Evelyn of Maple Vista 229891—A. Carbone to Henry Mekglson, West Concord
Giftie 236505—Nora E. Adams to John Pomeroy Smith, State Line
Hilda's May King 145938—John H. Wilson to A. Carbone, Marlboro
Jessica's Jeanne 202978—Leslie H. Adams to John Pomeroy Smith, State Line
Lucy B. of Ginger Ridge 170896—Harry McClellan to A. Carbone, Marlboro
Lucy B. of Ginger Ridge 170896—A. Carbone to Henry Mekglson, West Concord
Marie of McClellan Farm 276908—Harry McClellan to A. Carbone, Marlboro
Marie of McClellan Farm 276908—A. Carbone to Henry Mekglson, West Concord
Master's Elrena 309612—George W. Porter to Charles R. Williams, Leominster
Samson's Eva 185635—C. C. Giddinge to Henry Hepburn, Brookfield
Spring Beauty of Maudesleigh 146186—F. S. Moseley to George A. Learned, Newburyport

MICHIGAN

Alice of Pomona 311008—Fred Vetter to Neal Enders, Benton Harbor
Claire of Pomona 284414—Fred Vetter to Neal Enders, Benton Harbor
Delecia of Hawks Hill Farm 294909—E. C. Hawks to Neal H. Enders, Benton Harbor
Delight of Hawks Hill Farm 303298—E. C. Hawks to Neal H. Enders, Benton Harbor
Demonstrator's Sue 269385—Est. Edwin Fuller to Mary E. & E. Lucille Fuller, Jeddo
Dreamland Beauty 219517—John B. Tingley to L. D. Kahle, Camden
Johnston's Golden Slippers 314478—Harvey B. Johnston to Kenneth H. Johnston, Standish
Patsy of Sylvan Dale Farm 266433—M. H. Platt to C. F. Goodrich, Hartford
Pevaro's Lily 308455—Roy Booth to Thomas McMillan, Hart
Richland May Rose 162254—B. A. Northrup to C. S. Magner, Hartford
Rilma's Belle of Newberg 247623—W. D. Kahler to Clarence Kahler, Jones
Valley Charm 159197—D. H. Waggoner to Albert Eklund, Norway

MINNESOTA

Bob's Gold Girl of Maple Grove 263737—Charles E. Dixon go Ella L. Taylor, Palisade
Liberty Bell of Glengernsy 191650—Art Moe to Samuel Johnson, Clarissa
Maple Grove's Nellie 254389—Charles E. Dixon to Ella L. Taylor, Palisade
Radisson's Bountiful 204312—Boulder Bridge Farm Co. to Eben Atwood, Wayzata
Tweetie's Daisy 305383—A. T. Drackley to Willard S. Drackley, Tracy
Vera Ozouets 227258—J. H. Cosner to Mrs. Mary E. Larson, Poupore

MISSOURI

Chloe of Ransom Farm 156887—A. C. Jobes to Mrs. C. S. Merriman, Kansas City
Dot of Clover Ridge 262239—Matt Bormann & Son to John Bormann, Billings
Masher's Gypsy Queen 315603—Fred Schluckebier to Florence Schluckebier, Ely

Peggy of Jenrose 264518—W. D. Howard to G. E. Spitzer, Parma
Topsy of Jenrose 295692—W. D. Howard to G. E. Spitzer, Parma

NEBRASKA

Gay Marcher's Lady Royal 119625—Mrs. C. W. Hickey to W. T. Kirkpatrick, Valley
Lady Martha Jane 254838—F. A. Anderson to Levi Erickson, Weston
Muffett's Pet 2d 314098—Joseph Rediger, Jr. to Joseph Rediger, Jr. & Son, Milford

NEW HAMPSHIRE

Clover of Charkarohen 187095—Est. C. B. Henry to David S. Reed, Woodsville
Trintarose 209466—E. E. Petts to Eldridge J. Dickey, East Kingston

NEW JERSEY

Netherwood Bell 266862—Albert Wittmer, Jr. to Robert Hill, Hopewell
Queen of Centurystead 315606—Israel D. Phillips to Helen E. Phillips, Lambertville

NEW YORK

Albamont Royal's Pearl 104196—Bertha H. Day to Victoria Dreyfus, Bronxville
Barbara Ann of Boneka 261426—E. R. Spigner to Mrs. Mabel G. Hunter, Valley Falls
Beechford's Julia 315923—Christopher L. Walsh to James McDowell, Ellenville
Blanchard's Grace 266700—F. A. Blanchard to Earl Tarbell, Cortland
Boneka's Betty Ann Rose 153072—E. R. Spigner to Mrs. Mabel G. Hunter, Valley Falls
Boneka's Goldie Rose Secret 153071—E. R. Spigner to Mrs. Mabel G. Hunter, Valley Falls
Boneka's Lady Rose 269293—E. R. Spigner to Mrs. Mabel G. Hunter, Valley Falls
Boneka's Lady Rositta Fan 239637—E. R. Spigner to Mrs. Mabel G. Hunter, Valley Falls
Boneka's Lucy Rose 294926—E. R. Spigner to Mrs. Mabel G. Hunter, Valley Falls
Boneka's Madeline Basis 220591—E. R. Spigner to Mrs. Mabel G. Hunter, Valley Falls
Boneka's Rosabelle Basis 91913—E. R. Spigner to Mrs. Mabel G. Hunter, Valley Falls
Boneka's Rosellen Secret 2d 188270—E. R. Spigner to Mrs. Mabel G. Hunter, Valley Falls
Boneka's Rose Marie 239635—E. R. Spigner to Mrs. Mabel G. Hunter, Valley Falls
Boneka's Rosetta Secret 239636—E. R. Spigner to Mrs. Mabel G. Hunter, Valley Falls
Boneka's Selina Rosemary 186638—E. R. Spigner to Mrs. Mabel G. Hunter, Valley Falls
Brookfield Nora 220121—Joe R. Shaeffer to Martin Leopold, Scotia
Call To Arms 308570—Richard B. Sleeper to Henry W. Sleeper, Lowman
Claribel of Frontiers 286525—S. A. Perry to Lockwood Bros., Wilson
Dulcinea Rose Secret of Boneka 161728—E. R. Spigner to Mrs. Mabel G. Hunter, Valley Falls
Elsie of Banksburn 255104—S. E. Banks to Howard Stone, Brooktondale
Elsie of Banksburn 255104—Howard Stone to Mrs. Florence Hart, Ithaca
Fanita Rose of Boneka 255857—E. R. Spigner to Mrs. Mabel G. Hunter, Valley Falls
Khedive's Fan Rose of Boneka 175467—E. R Spigner to Mrs. Mabel G. Hunter, Valley Falls
King's Betty of Beechwood 149016—Bertha H. Day to Mrs. Victoria Dreyfus, Bronxville
Lady Evelyn of Boneka 294928—E. R. Spigner to Mrs. Mabel G. Hunter, Valley Falls
Lou of Banksburn 255105—S. E. Banks to Howard Stone, Brooktondale
Margaret Louise of Boneka 289606—E. R. Spigner to Mrs. Mabel G. Hunter, Valley Falls
Marshie's Molly of Munn Farm 299893—John P. Munn to Edward Wride, Penfield
Minnie Rose of Boneka 220592—E. R. Spigner to Mrs. Mabel G. Hunter, Valley Falls
Miss Elsie of Boneka 294927—E. R. Spigner to Mrs. Mabel G. Hunter, Valley Falls
Mt. Marcy Roselein 316275—R. A. Estes to Mrs. W. S. Lacy, Keene
Nell's Bute 309905—Charles F. Post to Hubert Jaycox, Rock Rift
Perdita Rose of Boneka 161727—E. R. Spigner to Mrs. Mabel G. Hunter, Valley Falls
Rose Anna of Boneka 213409—E. R. Spigner to Mrs. Mabel G. Hunter, Valley Falls
Rose Marie Loudon of Boneka 213410—E. R. Spigner to Mrs. Mabel G. Hunter, Valley Falls
Rose of King Hill 290777—Est. Obadiah King to Ella King, Surprise
Wyola of Meadow View 233844—George M. Whitney to D. J. Sullivan, Hudson Falls

NORTH CAROLINA

Clara Rose Raider 293317—J. Hurley Griffin to Mrs. Edwin Lytch, Laurinburg
Goldenrod's Imperial Dutchess 283449—E. P. Sharpe to R. Edwin Sharpe, Greensboro
Mesimer's Lady of Radio 316519—E. C. Mesimer to Terrie D. Mesimer, Marshville
Miss Frisky of Bachelor's Retreat 189280—J. M. Sale to Frank Sale, Roaring River
Norah of Connemara Farms 304235—Ellison A. Smyth to A. L. Beck, Hendersonville
Sallie Ann of Danville 281919—J. Hurley Griffin to Mrs. Edwin Lytch, Laurinburg
Woodrow's Delight 309169—J. E. Trevathan to Mary Katherine Barr, King

NORTH DAKOTA

Senator's Caroline of Minot 293236—L. S. Glick to A. L. Glick, Minot
Senator's Goldie of Minot 261592—L. S. Glick to A. L. Glick, Minot

OHIO

Clark's Beauty 315661—O. K. Coolman to Russel Clark, Pioneer
Dolly of Doty Farm 315965—Est. William Doty to Henry Wigert, Lagrange
Donnie-Nell of Pine Mead 264947—E. H. Curtis to M. E. Curtis, Cardington
Florrie's Marshall Maid 117367—Chester C. Bolton to Partridge & Johnson, Cable
Itchen Raider's Daisy 241243—G. C. Taylor to J M. B. Miskimen, Kinsman
Jessica of Hillbrook 275936—W. T. White to J. E. Syferd, Jamestown
Lassie of Belmont 295878—William W. Knight to Paul C. Recker, Lemoyne
Lassie's Rosebud 115234—W. T. White to Partridge & Johnson, Cable
Maple Leaf's Starlight 180335—Donald E. Smith to Edward Witschi, Mansfield
Marge of Six Pines 289925—Ervin Zeis to Carl Steinmetz, Bascom
McClellan's Grand Dictator 313862—Harry McClellan to Richard McClellan, Lancaster
McClellan's Granmyrna 313863—Harry McClellan to Paul Brundage, Lancaster
Patty Lass of Pine Mead 293891—E. H. Curtis to William H. Vodrey, East Liverpool
Paul's Pet of Shady Lawn Guernsey Farm189101—F. S. Harmon to Raymond Feasel, Tiffin
Princess Pat of Brouse Hill 288908—A. L. Carpenter to Wilmur Derickson, Hamilton
Queen's Sequel of Brouse Hill 288907—A. L. Carpenter to Eugene Derickson, Hamilton
Raider's Galaxy's Midget of Pine Mead 169161—E. H. Curtis to Partridge & Johnson, Cable
Raider's Lassie Marie of Pine Mead 219632—E. H. Curtis to William H. Vodrey, East Liverpool
Spot's Rose 316282—Clyde E. Marsh to Donald C. Marsh, Hamilton
Topsy of B. J. F. 316243—A. L. Carpenter to Lloyd Ittel, Hamilton
Warrior's Florence of Belmont 295880—William W. Knight to Paul C. Recker, Lemoyne
Way-Up-Farm Minnehaha 316482—J. W. Moore to Judith Moore, Frazeysburg

OREGON

Valentine's Bo-Peep 302402—W. E. Wheeler to M. Ellis Wheeler, Boring

PENNSYLVANIA

Alice Baker of Millgrove 252253—Roy Woodward to James C. Woodward, West Newton
Apollo's Fanny Rose 213087—John W. Shannon to Clarence Philipps, Waynesburg
Brickfield Doris of Mara Alva 68155 (Imp.)—George D. Horst to R. P. Weidman, Sinking Spring
Bright Miss Spark 195976—Lee R. Larimer to S. C. Burrell, Salona
Brockface of Fair View Farm 180548—Mrs. G. L. Pickett to R. T. Latshaw, Spring City
Doris of Locust Dale 257326—Mrs. Sophia Reefer to The Dixmont Hospital, Dixmont
Horatius's Gertrude 261236—A. P. Irwin to David J. Collins, Wawa
Iola Glenwood's June Lady 312352—Dight O. Brandon to James Nicklas, Renfrew
Jewel's Lassie of Crystal Springs 171648—G. L. Pickett to R. T. Latshaw, Spring City
June of Maple Bank 301141—C. H. Hottenstein to Milford Robenolt, Turbotville
Lady's Arbutus of North View 265379—John J. Hubler to Frank W. Thompson, Transfer
Lenore of Locust Dale 316449—Mrs. Sophia Reefer to The Dixmont Hospital, Dixmont
Major's Adele of Valley Forks 315609—Harry Bartlett to Cyrus William Rice, Pittsburgh
Major's Elaine of Valley Forks 315610—Harry Bartlett to Cyrus William Rice, Pittsburgh
Mimmie of Wiseheim 315800—Francis Roman Wise to B. W. Shirey, York
Oleta's Georgia 316261—W. L. George to W. B. Porter, South Bend
Perfection's Royal Lady 302797—Butler Pure Bred Co. to Francis Davison, Diamond
Picardy Rose 116765—A. M. Kennel to Harry Urner, Spring City
Queen of Mount Pleasant Farm 316357—Amos A. Slack to Mrs. Ralph Wherry, Oxford
Riverview's Ultra Daisy 266143—Louis C. Emmons to Ralph D. Bacon, Swarthmore
Riverview's Ultra Fancy 167940—Louis C. Emmons to Ralph D. Bacon, Swarthmore
Riverview's Ultra Muttra 220398—Louis C. Emmons to Ralph D. Bacon, Swarthmore
Rosebud of Woodmont 204618—Ellis C. Brice to Oran Good, Dayton
Royal's Hilda of Locust Dale 255308—Mrs. Sophia Reefer to The Dixmont Hospital, Dixmont
Royal's Hope of Locust Dale 255310—Mrs. Sophia Reefer to The Dixmont Hospital, Dixmont
Royal's Jessie of Locust Dale 215250—Mrs. Sophia Reefer to The Dixmont Hospital, Dixmont
Ruth Elder of Millgrove 241328—Roy Woodward to James C. Woodward, West Newton
Ruth of Guernseydale Farm 156973—S. C. Price to Christ Schillinger, Hazleton
Ruth of Richland 96302—J. B. Secrist & Son to William Markle, West Newton
Sarepta Point 303641—Henry Tippery to Mrs. J. H. Seanor, New Alexandria
Sunnynook's Dimple 172465—Alvin E. Shaffer to Richard S. Rishell, Clearfield
White Lady of Sunshine Valley Farm 193721—Oscar Hopper to Frank Shafstall, Mayport

RHODE ISLAND

Dirigo's Dairymaid of French Hill 168616—Albert F. Cole to John E. Pearson, Crompton

SOUTH CAROLINA

Cherub's Blossom of R. S. 272262—N. P. Gettys to R. A. Frick, Chapin
Honeysuckle's Golden Rod 265336—Pedigreed Seed Co. to H. T. Hopkins, Hartsville
Hozenia of Fair View 194612—W. W. Fitzpatrick to W. L. Merck, Clemson College

TEXAS

Bonny's Boberena 165665—W. E. Roll to C. Leary, Clint
Bonny's Pinna Lass 165666—W. E. Roll to C. Leary, Clint
Dorothy Murne of Wellington 171638—George Wehrmann to Casper Leary, Clint

VERMONT

Cream Pot of Hill Side Farm 314726—Elmer S. Bailey to Earnest M. Randall, Passumpsic
Demonstrator's Valentine 233137—Maurice W Davis to Forest F. Clark, Chittenden

VIRGINIA

Alice of Marumsco Creek 307923—Egbert W. Thompson to Charlotte H. Thompson, Woodbridge
Lucerne's Eunice 202488—E. R. Monroe to Mrs. John R. Yates, Brookneal
Lucerne's Fairy 225633—E. R. Monroe to Chaffin & Padgett, Lynchburg
Lucerne's Flossie 229974—E. R. Monroe to Chaffin & Padgett, Lynchburg
Princess of Melrose 311721—E. R. Monroe to John R. Yates, Brookneal
Red Warrior's Julia 179555—Mrs. Carrie Leigh to Dorothy Case, Purcellville
White Haven's Lassie 303228—E. E. Jones to E. T. Jakeman, Suffolk

WASHINGTON

Duchess of Broadmoor 188520—W. G. Love to Golden Arrow Farms, Inc., Seattle
Maple Court Lily 316060—H. J. Weiser to Ben Friedrichs, Burlington

WISCONSIN

Dolly of Nicholson Homestead 314024—P. H. Nicholson to Lee Wilkins, Livingston
Ella of Plowmandale 316272—A. J. Plowman to Diers and Schneider, Colby
Hattie of Plowmandale 316271—A. J. Plowman to Diers & Schneider, Colby
Josephine Knight 108879—Nick Kurschner to K. C. Howell, Washburn
Marshalleine Knight 293389—Nick Kurschner to K. C. Howell, Washburn
Skrede's Nicky 316266—Nick Skrede to Mary Ann Ward, Readstown
Slogan's Beauty of the Pines 298476—Hattie R. Shaw to Alice Krome, Black River Falls
Slogan's Goldie of the Pines 298475—Hattie R. Shaw to Alice Krome, Black River Falls
Slogan's Marigold of the Pines 298474—Hattie R Shaw to Alice Krome, Black River Falls

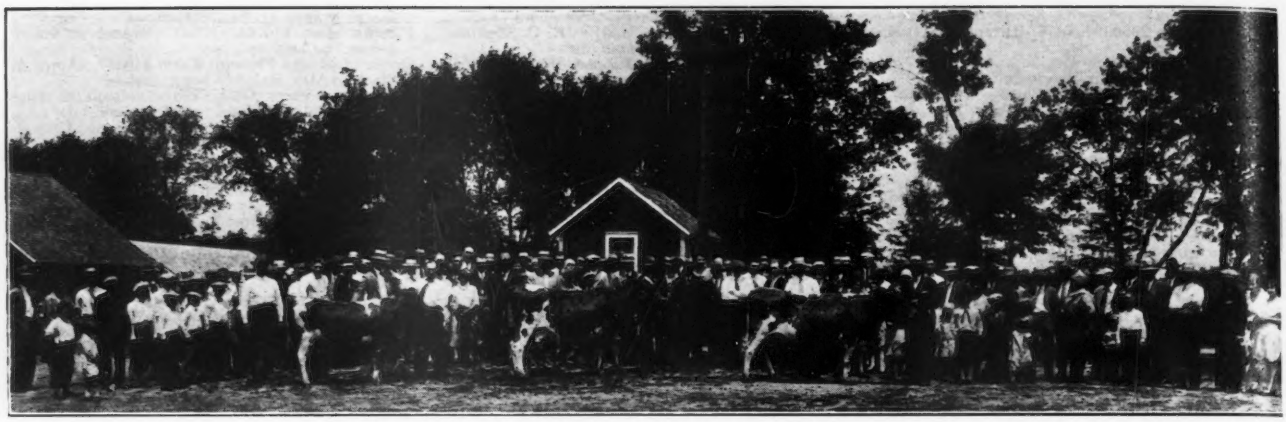

In the foreground from left to right may be seen Jean Yeksa Weshpi 77368, Princess Yola Qupella 165157 and Wisteria of Almharv 281955

Two Cows That Went to the Poor House

By M. B. Wood

EARLY in the summer of 1919 my nephew, Frank Richardson, died, and on October 15 of that same year I held a public sale at the farm and sold his herd of thirty-one head of pure bred Guernseys. Prices at that time were at the peak, as you will realize when I tell you that the thirty-one head averaged $418, and eight of these were under one year of age.

Attending the sale was one of our county commissioners and the new superintendent of the Poor Farm, and when the sale was over they had purchased Jean Yeksa Weshpi 77368, born March 21, 1917, and fresh with first calf since March 26, for $1,000, and Cora's Mayflower of Woodend 67805, born on May 2, 1916, and fresh with second calf since January 7, for $800.

These two cows were taken to the Blue Earth County, Minnesota, Poor Farm to become the foundation of a pure bred herd. At the time I believed that Cora's Mayflower of Woodend 67805 was the best buy. She was of good type and had a good udder, but was not as large as Jean Yeksa Weshpi 77368. She was, however, sired by Imp. Cora's Governor of Chilmark 8971, that had several Advanced Register daughters at that time and that now has forty-seven. Of these, five have records of 800.7 pounds of butter fat in class C down to 699.0 pounds of butter fat in class A. Her dam was Mayflower of Woodend 2d 27331 that has a record of 9882.0 pounds of milk and 497.5 pounds of butter fat in class D. Jean Yeksa Weshpi 77368 was sired by Don Basilio 29643, an untried son of Don Bernardo of Linda Vista 20617, that was bred by Mr. Hope and shipped to my nephew. Her dam was simply a big old fashioned cow with a good big udder. She was a granddaughter of Yeksa's Prince 1943, the sire of Yeksa Sunbeam 15439 that has a record in class A of 14920.8 pounds of milk and 857.2 pounds of butter fat. The result shows how much better our "hind sight" is than our "foresight."

In the spring of 1930 it was decided to hold our annual county picnic at the Poor Farm, so I looked up the history of the herd. Jean Yeksa Weshpi 77368, alive and milking fairly well, although she had been sick for several weeks in the late winter, has had nine calves—seven heifers and two bulls. Of these, four daughters are in the herd, one was sold at the Richardson sale, one died last year (when three cows were lost from troubles incident to calving) and her heifer calf born last spring was so weak, due to sickness of the old cow, that she lived only a few weeks, ***but***, there are still twenty-seven living female descendants of this cow in Minnesota. At the picnic two strings of five generations were shown, each headed by the old cow. One of her daughters was fresh at that time and was milking seventy pounds a day, testing over four per cent. All of her descendants are good sized rugged animals that pay their way as they go.

Cora's Mayflower of Woodend 67805, now dead,

Left to right: Jean Yeksa Weshpi 77368, Dairy Belle Fillpail 128318, Queen Opdyke Oom 182782, Queen Lucy of Almharv 225383 and Pansy of Almharv 281952

had six calves. While she was older than the other cow she had had only one calf before going to the Poor Farm and at the Poor Farm she had four daughters and one son. Her last daughter was born on January 2, 1925. There is left on the farm, one daughter, two granddaughters and one great granddaughter born January 14, 1930. So we have our two cows' records to compare.

These two cows were purchased at the same time, taken to the same farm, handled by the same man, under the same conditions, and one cow, now living, bred back with twenty-seven living female descendants against one cow, now dead, that has four living descendants.

The man mentioned as the new superintendent of the Poor Farm is still superintendent and this herd has been developed entirely by him. His name is Harvey C. Young. After feeding and caring for an average of thirty-five inmates, furnishing milk, cream and butter, he turned over to the county commissioners $3,900 in 1929.

Oklahoma State Fair

(Continued from page 573)

309333; 4, Tom Cooper on get of Pauline's Sequel Warrior of Barkrest 104390, showing Cooper's Arlene 267470, Cooper's Sequel Warrior 170145, Cooper's Lady Ideal 292700 and Cooper's Pauline 304569 (Oklahoma 2).

PRODUCE OF DAM

1, Ransom Farm on produce of Imp. Donnington Goldie 6th 65902, showing Ransom Golden Dauntless 123455 and Ransom Donnington Secret Stargazer 145323; 2, Mort Woods on produce of Mary of Guernseyvale 102031, showing Happiness of Primrose 239848 and Jingo of Primrose 162533 (Oklahoma 1); 3, Jo-Mar Farm on produce of Foremost Queen 126968, showing Resolute's Elsie 249128 and May Royal's Fabiola 277085; 4, Eisele Guernsey Farm on produce of Ada Glenwood's Jane 90730, showing Royalist's Charm of Fern Hill 229260 and Royal Belle of Fern Hill 158179 (Oklahoma 2); Tom Cooper on produce of Glencoe's Arline 79968, showing Cooper's Arlene 267470 and Cooper's Alma 278903 (Oklahoma 3); Gaylord Guernsey Farm on produce of Sooner Lass 111479, showing It of Primrose 249888 and Hercules of Primrose 139044 (Oklahoma 4).

Mid-South Fair

(Continued from page 568)

CALF HERD

1, Gayoso Farms; 2, Corium Farm; 3, Firestone Farms; 4, Winding Creek Farm.

GET OF SIRE

1, Corium Farm on get of Birchfield Pride of the May 59106; 2, Gayoso Farms on get of Langwater Actor 60162; 3, Corium Farm on get of Langwater Ultimas 39637; 4, Firestone Farms on get of Sergeant's Governor of Mountrose 91577; 5, Gayoso Farms on get of Woodbine's King of Beechwood 82949; 6, Gayoso Farms on get of Langwater Actor 60162.

PRODUCE OF DAM

1, Corium Farm on produce of Mary H. of Fond du Lac 85294; 2, Firestone Farms on produce of Mena's Charmante's Rose 97484; 3, Gayoso Farms on produce of Coral of Porters 88728; 4, Gayoso Farms on produce of Margaret of Gayoso Farm 100626; 5, Winding Creek Farm on produce of Apple Tree Marjorie 132107; 6, Gayoso Farms on produce of Molly of Gayoso 79187.

Bryn Mawr Show

(Continued from page 569)

of Brookmead 281287, Frank Graham Thomson; 4, Royal's Amazon of Hill Girt 233586, H. G. Haskell; 5, Anita of Hurleyhurst 223753, A. P. Irwin; 6, Brookmead's Kindness 243251, Frank Graham Thomson.

COW, 4 YEARS AND OVER

(Twelve in the Class)

1, Augusta's Pride of Willow Hill 132611, Henry W. Leeds; 2, Imp. Osceola Clara's Slogan 263658, Mrs. E. H. Geran; 3, Glenburnie Daffodil 175872, Henry W. Leeds; 4, Royal's Lilian of Hill Girt 221974, H. G. Haskell; 5, Imp. Beda II. of West Lane 291725, George B. Post; 6, Mignonne's Val-Glen 201608, Henry W. Leeds.

SENIOR AND GRAND CHAMPION BULL

Hardwick's King Masher 150752, Henry W. Leeds.

JUNIOR AND RESERVE CHAMPION BULL

Hardwick's Amos 179063, Henry W. Leeds.

JUNIOR AND GRAND CHAMPION FEMALE

Lass's Last of Friendship Farm 280909, A. P. Irwin.

RESERVE CHAMPION FEMALE

Mary Lilian 246843, H. G. Haskell.

DAIRY HERD

1, Henry W. Leeds, showing Glenburnie Daffodil 175872, Augusta's Pride of Willow Hill 132611, Mignonne's Val-Glen 201608 and Hardwick's Blossom 228453; 2, H. G. Haskell, showing Royal's Lilian of Hill Girt 221974, Royal's Amazon of Hill Girt 233586, Mary Lilian 246843 and Royal Rose of Hill Girt 246845; 3, Frank Graham Thomson, showing Brookmead's Kindness 243251, Imp. Surprise of Brookmead 281287, Brookmead's Lovely 260510 and Brookmead's Virtue 260506.

BREEDER'S YOUNG HERD

1, Henry W. Leeds, showing Hardwick's Amos 179603, Hardwick's Hazel of L. G. 307698, Hardwick's Lassie 298693 and Hardwick's Mignonette 315755; 2, H. G. Haskell, showing Actaeon's Pat of Hill Girt 179492, Merry Top's Nora Galli 291551, Golden Elen of Hill Girt 307716 and Toro's Golden Girl 307715; 3, Frank Graham Thomson, showing Brookmead's Fidelity 306575, Brookmead's Frolic 305930, Brookmead's Isabel 314425 and Brookmead's Fred 182183; 4, A. P. Irwin, showing Sire's Nonpareil 182865, May Royal's Ida 264242, May Royal's Princess 316051 and May Royal's Agnes 308529.

GET OF SIRE

1, H. G. Haskell on get of Langwater Mary's Royal 82716, showing Royal's Amazon of Hill Girt 233586, Mary Lilian 246843 and Royal's Lilian of Hill Girt 221974; 2, Henry W. Leeds on get of Mixter Hardwick 107510, showing Hardwick's Blossom 228453, Hardwick's Primrose 242389 and Hardwick's Cherub of Locust Grove 250183; 3, Frank Graham Thomson on get of Langwater Master Fred 51494, showing Brookmead's Kindness 243251, Brookmead's Lovely 260510 and Brookmead's Virtue 260506; 4, Charlton Yarnall on get of Premier of Glen Ethel Farm 134746, showing Crum Creek's Cotoneaster 291506, Crum Creek's Primrose 277950, and Crum Creek's Daphne 291509.

Grassland Zenoria 185315, that placed fourth in class CCC by producing 14725.2 pounds of milk and 608.5 pounds of butter fat. She is owned by Robert and Herbert Scoville of Taconic, Connecticut. The write-up on this new class leader appeared in the October 15 issue of the JOURNAL.

JUNIOR BREEDERS' DEPARTMENT

Montgomery County Calf Club Round-Up

MORE than 100 Montgomery County, Pennsylvania, people attended the sixth annual Montgomery County Guernsey Calf Club round-up at Vincent Alderfer's grove at Lederach on August 30. Cattle judging and a literary program comprised the event. This annual round-up was arranged by I. A. Cassel, P. A. Metz, Mrs. Irvin Heckler, Mrs. Vincent Alderfer and R. G. Waltz, County Agent.

Short addresses were delivered by Henry Fielden, superintendent of the Montgomery County Fair cattle department; Charles S. Adams, county agent of Berks County; R. G. Waltz, Montgomery county agent; William F. Greenawalt, county agent of Bucks County, and Burd P. Evans. Herbert Anders, president of the Montgomery County Guernsey Calf Club, presided at the literary session.

In the cattle judging contest, with thirty contestants participating, Jeanette Beck of Worcester won the first prize and Oscar Rothenberger of Lansdale won second prize. Miss Beck was winner of the State College contest for being the best Jersey judge.

The cash prizes were made possible through the cooperation of the Norristown Times Herald; the Harleysville National Bank; S. C. Kriebel of West Point; A. W. Bergey, Harleysville; Martin Century Farms, Lansdale; George S. Snyder Estate, Hatfield, and J. C. Clemmens, Hatfield.

Following is the list of awards:

JUNIOR CALF

1, Carnation's May Bell of Springdale, Herbert Anders; 2, Flashlight's Rita of Woodside 305093, Esther Alderfer; 3, Brookview Beauty, Esther Alderfer; 4, Dorothy Daisy of Springdale, Dorothy Anders; 5, Entry, Kathryn Heckler.

SENIOR CALF

1, Banner Queen of Porter Farms 277608, Mary Anders; 2, Brookviewhill Goldie 297927, Esther Heckler; 3, Princess of Woodside 306834, Esther Alderfer; 4, Brookviewhill Blondy 292485, Ruth Heckler; 5, May Rose's Queen of Skippack 290155, Melvin Hart.

AGED COW CLASS

1, Harriette's Queen of Chestermont 141279, Esther Heckler; 2, Queen's Jewel of Brook View Hill 207572, Esther Heckler; 3, Beda's May Rose 141529, Melvin Hart; 4, Flashlight May Rose of Skippack 178722, Melvin Hart; 5, Atamannsit Rita 202996, Esther Alderfer.

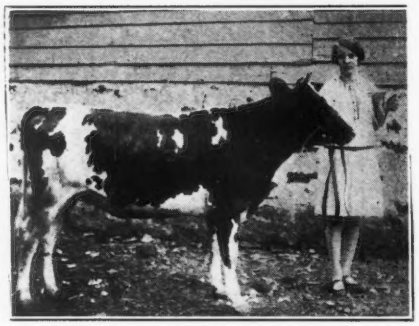

Mary Anders and Banner Queen of Porter Farms 277608

JUNIOR COW CLASS

1, May Rose's Fannie of Skippack 248750, Melvin Hart; 2, Amy's Carnation of Spring Dale 261042, Viola Anders; 3, Blondy's Dolly 314203, Dorothy Anders; 4, Maple Lawn Easter Lily 227787, Kathryn Heckler; 5, Flashlight's Princess 306833, Esther Heckler.

QUAKER OATS CUP AND PURPLE RIBBON

Harriette's Queen of Chestermont 141279, Esther Heckler.

MAPLE LAWN CUP

Banner Queen of Porter Farms 277608, Mary Anders.

Juniors at the Illinois State Fair

THE calf club exhibit at the Illinois State Fair was very satisfactorily judged by Professor W. W. Yapp, chief of Dairy Production at the University of Illinois. The quality of the show was fully up to the standard of previous years and the Guernsey show, if anything, was stronger than in other years. The Guernsey exhibit in the calf club show at Springfield has made a phenomenal growth.

Forty-eight head of Guernsey calf club heifers were on the grounds and they were divided into two classes, those under a year and those between one and two years. The class of twenty-four calves was headed by a February 4 heifer, Clementine's Ramona 313196. She was one of the two Guernsey heifers brought to Springfield by Omer Baumgartner of Walnut as part of the calf club show brought down under the direction of the agricultural teacher in the High School at Walnut, Mr. Hatland. Omer's sister, Helen, has for several years been one of the outstanding Guernsey club exhibitors and Omer's calf this year was bred by his brother, another calf club boy. Robert Lindsey of Bismarck placed second to Omer Baumgartner, while Edith Shrimplin of Sheldon was third, June Voorhees of Springfield was fourth, Edith Shrimplin was fifth, Eugene Young of Bismarck was sixth. Nina Lee Douglas of Harrisburg was seventh, Louis Thompson of Harrisburg was eighth, Russell Kleinmaier of Marseilles was ninth and Arnold Smith of Milwood was tenth.

In the yearling class the two top heifers were outstanding. Both were from the Vermilion County Guernsey Calf Club that has been sponsored by H. C. Horneman and that has enjoyed the careful leadership of J. N. Spencer, dairy development agent of the Sugar Creek Creamery, and Earl Peyton, agricultural teacher in the High School at Bismarck.

First place was awarded to Steadfast's E. L. Bessie 281972, exhibited by Eugene Young. This same heifer placed sixth in the class of eighteen senior yearlings in the open show. Eugene is the younger brother of a family of calf club boys. His older brother, now beyond the calf club age, has a herd of several head all descended from his original calf club heifer. In this same class Florence May French of Bismarck placed second; Earl Cox, Bismarck, third; Wanda Ivaline Thomas, Harrisburg, fourth; Daniel Smith, Cissna Park, fifth; Karl Lindsey, Bismarck, sixth; Edward Jones, Bluff Springs, seventh; Omer Baumgartner, Walnut, eighth; Harry Duis, Milford, ninth; Carol Zendel, Moweaqua, tenth.

County exhibits are shown at Springfield by districts, each county showing a herd of five animals. In districts one and four Saline County was first and Iroquois County was second. In district two Vermilion County was first, Shelby County was second, and in district three Cass County was first. Each of these county groups represents a distinct Guernsey calf club development on a fairly extensive scale. The Saline County Guernsey Calf Club

had an exhibit in the open classes. In fact, Saline County has brought such an exhibit to the state fair now for the last two or three years and has shown them with distinct credit, especially when it is considered that in May, 1926, when this club was established with thirty-four bred heifers, there was practically no Guernsey development in the county.

The Guernsey club in Saline County has been the backbone around which the dairy development in this coal mining section has been developed during these four years.

Windsor Calf Club Show

THE Windsor, Missouri, Guernsey Calf Club held its second annual show on September 27, and in spite of conflicting events in near by towns it was termed quite a success in every way. The members of the club responded 100 per cent and every cow and calf was in place by ten o'clock. The boys and girls began to shine up their entries and at eleven o'clock the whole group went to the Burcham lot for a group picture.

The judging of the various classes started at one thirty. R. C. Rubottom, vocational agriculture teacher at Warsaw, Missouri, was the judge. He was assisted by E. E. Brasfield, county agent of Pettis County and by Bernice Stickrod, a Windsor boy but now vocational agriculture teacher at Mirabelle, Missouri.

Sixteen head of pure bred Guernseys were shown and they were divided into five classes. In the cow class, two years and over, Glen Agee's cow won first, Leonard Phifer's won second, Noland Cooper's won third, Frank Phifer's won fourth and Rex Funk's won fifth.

Esther Heckler with Harriette's Queen of Chestermont 141279

In the yearling class Lyda Frances Thompson won first, Taylor Proffitt second, Paul Ferguson third, John Ferguson fourth and Carl Phillips fifth. In the heifer class under one year Noland Cooper won first. In the bull class one year and over Rex Funk won first place. In the bull class under one year there was some real competition and Glen Agee's bull won first, Frank Phifer's entry won second, Leonard Phifer's won third and Rex Funk's animal won fourth. This brought the judging down to the place where the champion was to be selected. Here, again, the Agee boy won with his two year old cow and Lyda Frances Thompson, with her yearling, won the reserve championship. The bulls next competed for the championship and here again Glen Agee won with his little bull calf, out of his champion cow. Rex Funk's yearling bull won the reserve championship.

A total of eighty-five dollars was offered in prizes, and ribbons were furnished by THE AMERICAN GUERNSEY CATTLE CLUB. The members of this calf club are certainly to be congratulated for the way they have taken care of their pure bred Guernseys and the way they showed their animals. This year there were five new calves in the show, due to a 100 per cent calf crop from the two year old heifers. No new members have been taken into the club this year, but there probably will be some by another year. Ten years ago there was not a Guernsey in this community. Now there are four pure bred herds, besides the club Guernseys, and all in all there are sixty head of pure breds and numerous grades. J. A. Comer, vocational agriculture teacher and sponsorer of the club, has his goal set for 100 pure breds by 1932.

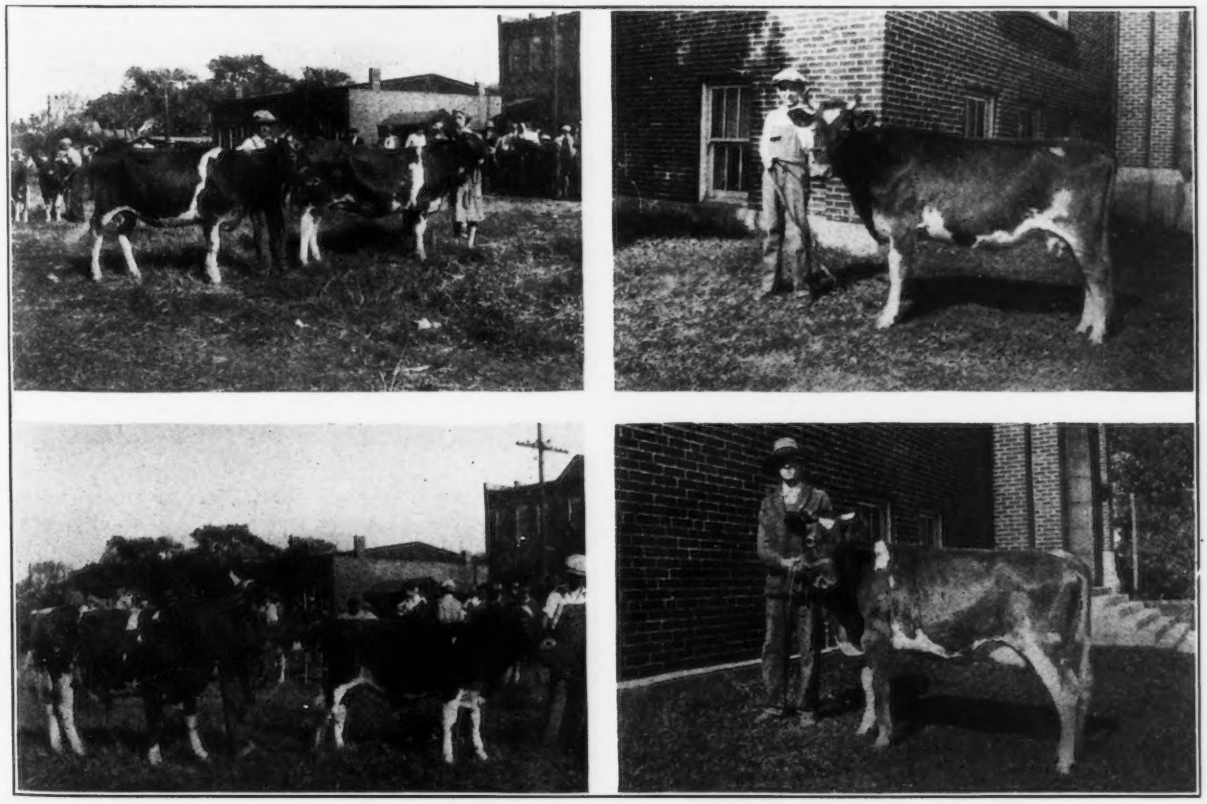

Top left: Glen Agee and his first prize two year old and Lyda Frances Thompson and her first prize one year old. Top right: Glen Agee and his first prize two year old Guernsey cow that was the champion female.
Lower left: Rex Funk with his reserve champion bull and Glen Agee and his champion bull. Lower right: Leonard Phifer and his second prize two year old cow.

Guernseys At Walla Walla

Twenty Breeders Exhibit Sixty-three Head

GUERNSEY enthusiasm ran high at the Walla Walla, Washington, County Fair recently when some twenty breeders marched sixty-three Guernseys into the ring, offering plenty of competition in the various classes. All of the exhibits were local but they displayed good type and evidence of commendable milk production. The fawn and whites presented a beautiful picture, filling half of one of the new barns built during the summer to replace those burned last year. Charles Baker, secretary, reported the largest attendance in the history of the fair. Guernseys were of especial interest and received their share of attention. Spectators were constantly being asked to move back in order that everyone might have an opportunity to see the classes.

Probably the outstanding animal of the show was Elberon's Donna's King 133979, owned by Clarence E. Dirks of Walla Walla. Showing in three year old form, his straightness of lines, barrel, capacity and general balance would permit him to show up well at some of the larger fairs. Mr. Dirks is fortunate to have at the head of his grade herd this paternal grandson of Dairymaid's Nonpareil of Iowa 26763 that has twenty Advanced Register daughters, seven of which have records of over 575 pounds of butter fat. His maternal great grandam, Edna of Mountain View 70827, has a record of 16151.6 pounds of milk and 933.1 pounds of butter fat and is second in class B.

Daisy Maid of Mountain View 152774, senior and grand champion cow, is a paternal sister to Mr. Dirks' bull. She is owned by F. R. Maiden and showed well in dry form.

The junior champion bull, Middledale of Golden Glow, a son of Mission Farm Royal Belmont 154684, was shown by B. W. Blair, of Touchet, and the junior champion female, Maude of Whitman Monument 304459, was shown by Earl Schell of Walla Walla. Both were promising youngsters.

The 4-H club members, in charge of County Agent Burgess, put on a nice show. Included among the winners were: Francis Stitler, first; Edward Stitler, second on heifer one year and under two; Darrell Seeliger, first and junior championship; George V. Smith, second on junior calf.

The list of exhibitors included: James Duncan, Adams, Oregon; B. W. Blair, Touchet; Darrel Seeliger, Lowden; Frank R. Maiden, Martin Hansen, Earl Schell, G. H. Gordon, Darvin Brothers, J. H. Woods, Frank Farvens, A. J. Mertsching, Ed. Stiller, W. H. Franklin, Walter White, and Clarence E. Dirks, Walla Walla.

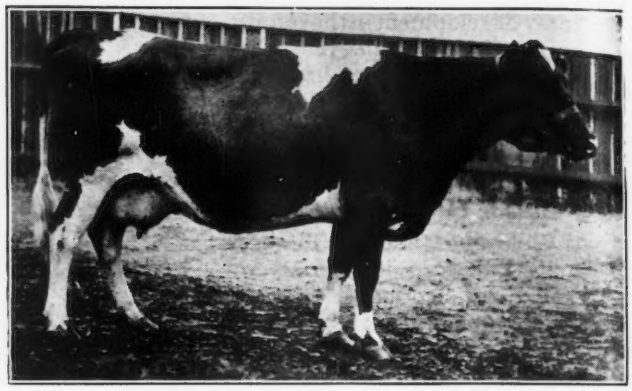

Daisy Maid of Mountain View 152774, senior and grand champion female, owned by F. R. Maiden of Walla Walla, Washington

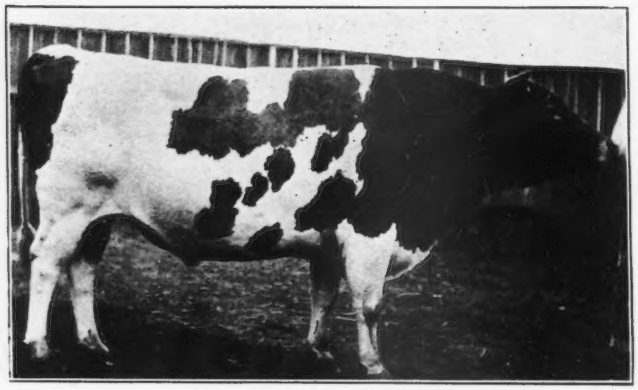

Elberon's Donna's King 133979, senior and grand champion bull, owned by Clarence E. Dirks, Walla Walla, Washington

T. R. WARREN

Sire Paid Handsome Profit

A GUERNSEY bull that has put his owner's herd at the top of the list of herd averages of the Salem-Cumberland-Cape May Association of New Jersey, is Blanchette's Admiral of Colson Farm 78430, a Guernsey bull that was owned by Edward Phillips of Cape May. Mr. Phillips' herd average was 10266 pounds of milk and 490.5 pounds of butter fat. The mature equivalent records of five daughters of this bull averaged 12156 pounds of milk and 595 pounds of butter fat, and their dams' mature average was 9761 pounds of milk and 463 pounds of butter fat, an increase of 24.5 per cent in milk and 28.5 percent in butter fat.

This sire's life history affords an object lesson of value. Mr. Phillips thought well of this sire's breeding and the type of his heifer calves, but not wishing to inbreed he sold him to an institution in an adjacent county. He felt certain that he could re-purchase him if the records of a few of the first freshening daughters proved him to be a success. Imagine Mr. Phillips' surprise when several of the daughters milked forty pounds a day each as two year olds on twice a day milking. An effort was made to buy back this sensational sire, but the story of his achievements had spread to his new owner who refused to part with him.

All forward looking dairymen admit that they want a well bred sire, if they raise their cows. Increasing numbers are now recognizing the fact that a four year old bull is just as well bred as he was when he was one year old and that it does pay to hold fast to the sire that promises well because of the performance and quality of his near ancestors. The years pass rapidly and in a few years every bull's true value is soon measured by the actual production of his first several daughters in comparison with their dams that were fed and managed under identical conditions. —E. J. PERRY

AIYUKPA GUERNSEYS

Federal Accredited Herd No. 199722

Our Herd Sires—

The Herd with "Both Halves" Breeds Them Right

AIYUKPA CORONET'S MARMION 141902

Sire: Langwater Marmion 60160, A. R. Dam: Golden Coronet of Jean Du Luth 81283, A. R.
968.8 Fat, Class AA—World's Record when made.

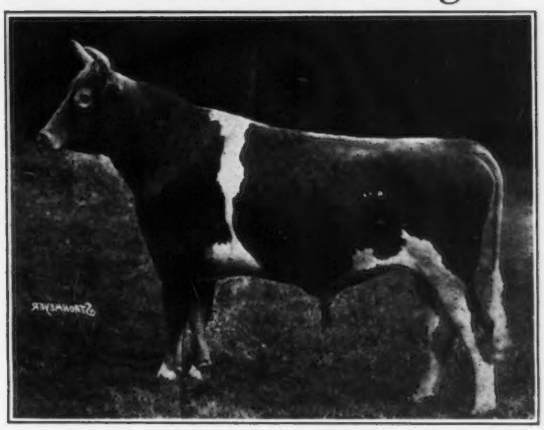

AIYUKPA GRAND DUKE 147345

Sire: Langwater Marmion 60160, A. R. Dam: Shuttlewick Levity 101850, A. R., 804.4 Fat in G—World's Record when made. Grand Champion Cow, National Dairy Show, 1927 and 1929, and highest priced cow of the Breed.

Sire: Langwater Eastern King 63072, A. R.
Sold for $35,000. Highest price paid for Guernsey bull.
22 A. R. daughters, 5 A. R. sons.

AIYUKPA LEVITY-KING 130508

Dam: Shuttlewick Levity 101850, A. R., 804.4 lbs. fat, Class G. World's Record when made. Grand Champion Cow, National Dairy Show, 1927 and 1929. Sold for $25,500. Highest price paid for Guernsey female.

AIYUKPA GOLDEN MARMION 150519
1st prize bull calf, Eastern States Exposition, 1928.
1st prize, National Dairy Show, 1929, 1930
Sire: Langwater Marmion 60160, A. R. Dam: Aiyukpa Golden Coronet 195760, A. R., 619.2 fat, Class G.
1st prize senior yearling, Eastern States Exposition, 1927, 1st two-year-old, same show, 1928. 1st Prize 3 year old, National Dairy Show, 1929.

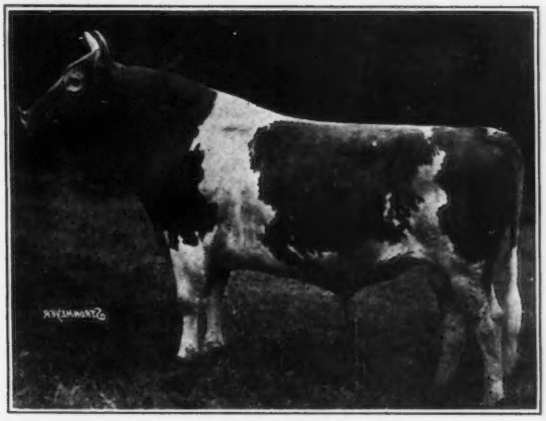

AIYUKPA KING 122782

Sire: Langwater Eastern King 63072, A. R. Dam: Lone Pine Mollie Cowan 91285, A. R., 840.3 Fat in BB—World's Record when made. 1st prize 3 year old, National Dairy Show, 1922. A Triple great grandson of Imp. King of the May 9001, A. R.

Clayton Stoffel, Herdsman **CAMP AIYUKPA** **Lyon Mountain, New York**

NEWS BRIEFS

To Hold Bull Sale

THE Elkhart County Guernsey breeders of Elkhart, Indiana, are planning to consign to the state bull sale that will be held at Indianapolis on November 22. One of the features of this sale is that no animal will be sold that comes from a dam with a production record of less than 400 pounds of butter fat.

Guernseys High Herd

HENRY Rabeler's Hanover Farms Guernsey herd at Leigh, Nebraska, led the Madison County Dairy Herd Improvement Association for the month of September with an average production of 709.3 pounds of milk and 37.6 pounds of butter fat. Paul E. French says: "This is one of the highest pure bred Guernsey herds in dairy herd improvement work in Nebraska at the present time and ranks as the second high herd in this association to date."

Hanover Bonnie Bess 122163 is one of the high cows in the association as well as the Rabeler herd, having made more than 317 pounds of butter fat in the first six months on test. The second high herd in the association was the grade herd belonging to William Fender of Meadow Grove, Nebraska, with an average production of 788.1 pounds of milk and 34.6 pounds of butter fat.

Iowa Upholds Law

IN a recent decision, the Supreme Court of Iowa sustained the law under which the eradication of bovine tuberculosis is being conducted in the state. The decision states, "Careful reading convinces us that the test is reliable, useful and advantageous."

Guernseys Lead in Idaho

THE report of the Boise Valley Dairy Herd Improvement Association given by Bert Pease, testing supervisor, shows that the high cow for the month was a Guernsey owned by Kaley and Carlson that produced 1634 pounds of milk and 70.2 pounds of butter fat.

Bladen County Guernseys

SEVERAL years ago J. R. Powell, county farm agent, induced the three county banks, the Bank of Elizabethtown, Bank of Bladenboro and Bank of Bladen, North Carolina, to purchase one pure bred Guernsey bull each. Since that time, according to many farmers in this section, almost every large farm owns a number of fine cattle. Approximately twenty-five pure bred Guernsey bulls are now in Bladen County. On many farms are found milk cows that produce over five gallons of milk a day. Good milk has done much to lower the large number of pellagra cases in the county.

Conditions Good Despite Depression

DESPITE depression that has been countrywide, the Guernsey Breeders' Association of Bloomsburg, Pennsylvania, has continued its activity throughout the year and has had a splendid record of work. The most uniform show of cattle ever held in the vicinity was staged in connection with the annual field day of the association, and it proved to be a high class show as well.

Sales of cattle have fallen off some due to the general business conditions, but there is still a demand for high class animals. Local men have discovered that the animals of high quality are not being bred rapidly enough to supply the market. During the year ten Guernseys were selected for the fair association and the owners made sacrifices to get the association interested in Guernseys.

Some work was done during the year in abortion testing, and some members of the association have begun the marketing of high class milk. Roland Seely and M. J. Grimes are two of the breeders marketing milk in this manner.

Reith's Guernsey Wins Butter Fat Test

W. O. REITH, Astoria, Oregon, is the owner of a two year old Guernsey, Adeline of Willow-wood 270671, that won first place at the Clatsop County Fair in a butter fat contest, by producing a total of 3.755 pounds. Another Reith Guernsey won second place with the production of 3.716 pounds.

Almira Tests High

FRANK W. Kelsey, director of the Indiana Guernsey Breeders' Association, Huntington, Indiana, reports that the grade Guernsey called "Almira," owned by Kelsey, Lesh and Son, Union, won special distinction when she tested high cow in high herds and cows in fifty-six counties in the dairy herd improvement association for the month. Almira produced 1882 pounds of milk and 101.5 pounds of butter fat. She was high cow in Huntington County last year. She was out of a grade cow sired by Meteor's Wondering Boy of Clear Creek 98835 that belonged to Jesse Hurdle of Clear Creek. This same sire had five daughters in the Walter Griffith herd of eight cows that made an average of 407.4 pounds of butter fat for the year.

More Guernseys

FROM Brawley, California, comes the report that the Imperial Valley Guernsey Breeders' Association is sponsoring a movement to have the breeders of the valley combine to purchase a carload of pure bred Guernsey heifers for distribution among their herds. It is held that this addition of high grade breeding stock at this time will not only give supremacy to the Guernsey breed but will also have a great influence upon general dairy conditions in the county.

Not Vice Governor

IN a recent issue of the JOURNAL note was made of the fact that Nicholas G. Roosevelt had an excellent herd of Guernseys at Moncks Corner, South Carolina, and also that he was vice governor of the Philippine Islands. The first part of the statement is correct but we were misinformed that he was vice governor. Mr. Roosevelt says, "Nicholas Roosevelt is a distant relative of mine, but I am not the vice governor."

Dairy Production Course

THE eight weeks dairy production course prepares young men for work in dairy farming, as dairy herd improvement testers, dairy herdsmen, official testers and in many other lines in which an understanding of the best practices of dairy production is necessary.

Those who expect to follow livestock farming, where the principal income is from the dairy herd, or who expect to follow a line of work where a knowledge of the best dairy farming practices is desirable, will find this a very helpful course. Anyone interested should write to Professor H. W. Gregory, Dairy Department, Purdue University, West Lafayette, Indiana.

BREEDERS' LIST

Your name may be listed here by states for one year by sending us $5.00. This also entitles you to a year's subscription to the GUERNSEY BREEDERS' JOURNAL. If you already subscribe to the JOURNAL an adjustment will be made.

Connecticut
Lee's Farm, Frank H. Lee, Danbury
QuanQual Herd, E. G. Woodward, Salisbury

Florida
Inspiration Ranch, J. A. Frohock, Inc., Bradenton

Illinois
Lindenwood Guernsey Farm, Clarence R. Erbes, Lindenwood
Walter, Edward A., 208 South La Salle Street Building, Suite 632-638, Room 632, Chicago

Kansas
Krueger, R. C., Burlington, Coffee County
Ransom Farm, Homewood

Maryland
France, Dr. Joseph I., Port Deposit

Massachusetts
Hillswold Farm, Shrewsbury
West, William R., 1886 Purchase Street, New Bedford

Minnesota
Meeker County Guernsey Breeders' Association, A. H. Neumeyer, Secretary, Dassel

Missouri
Lynndale Farm, G. R. Johnson, Hichman Mills
Oak Hurst Farm, Parminter & Son, Lockwood

New Jersey
Hollow Hill Farm, Mr. and Mrs. Paul Moore, Convent

North Carolina
Long View Farm, M. I. Rollins, Monroe

Ohio
Whittier, W. P., Galena, R. No. 1

Oklahoma
Lanie's Alfalfa and Guernsey Farm, Manchester
Larson & Son, L., Chickasha

Oregon
Wayside Farm, G. H. Burge & Son, 220 N. 29th St., Corvallis

Pennsylvania
Fleming, R. L., New Bethlehem

Texas
Mackensen, Louis, R. 1, Box 1060, Houston
Riley, Ed. F., Wichita Falls
Scheid Farm, A. F. Scheid, Whitesboro

Vermont
Beaver Brook, Inc., Greeley A. Brown, Manager, Wilmington
Red Echo Farm, Chas. D. Macdonald, Topsham
Stowe Farm, South Street, West Brattleboro

Virginia
Aquia Guernsey Farm, Henry Moncure, Stafford
"Glencairne," D. M. Chichester, Falmouth
Sherwood Forest Farm, John Lee Pratt, Fredericksburg

Wyoming
Circle M Ranch, Edward S. Moore, Jr., Big Horn

Bonner County Fair

THE fourth Bonner County Fair was held at Sandpoint, Idaho, from September 25 to 27 where a fine agricultural, industrial and livestock display was seen. There were 106 head of pure bred and grade cattle from Bonner County. The Guernsey breed predominated as there were thirty-four head on exhibition, eighteen of which were pure breds. At the first Bonner County Fair held four years ago there were two head of Guernseys exhibited, a pure bred bull and a pure bred cow. At the second show five head were exhibited and at the third show twenty-eight head were entered.

A large judging pavilion was erected this year. W. T. Warren, from the Dairy Department of the University of Idaho, judged the dairy cattle. September 27 was 4-H Day, at which time the club calves were judged and a judging contest by the 4-H Club members was held. Gordon Barnett of Kootenai, who has a grade Guernsey heifer calf, won high honors in judging. A parade of all the cattle closed the program.

F. L. COCHRANE

Guernseys High

COWS on test last month in the Grundy, Iowa, Cow Testing Association number one, produced as well as most herds in the state during the dry weather period, averaging 22.2 pounds of butter fat and 546 pounds of milk, the monthly report of the tester shows. There were 347 cows on test, of which fifty-five were dry.

The records of the number two association were not quite as good, the 387 cows averaging 17.8 pounds of butter fat and 452 pounds of milk. John Conrad, milking seven grade Guernseys, had the high herd in the number one association and in the county. A grade Guernsey owned by Ed Slight of the number two association was high in the county last month.

Florida Association Organized

THE formation of a Guernsey breeders' association recently at Gainesville, Florida, marks another step in the march of progress in the dairying field, the possibilities of which are illimitable in Florida.

The Breeders' Bookshelf

DAIRY CATTLE AND MILK PRODUCTION, By Dr. C. H. Eckles. Commonsense information on how to increase production, raise calves on less whole milk, select a sire that will improve your herd, how to feed economically, and all the other details that mean the difference between success and failure. Over 40,000 copies in use. 611 pages, 98 illustrations. $4.00.

MARKETING PURE BRED LIVESTOCK, By M. N. Beeler. If you want definite information and sales plan for disposing of your surplus, this book fills the bill. It describes and illustrates methods used by over 100 successful breeders—how to write ads, sell by mail, auction, and many other methods. 408 pages, 20 illustrations. $3.75.

HEREDITY IN LIVESTOCK, By Christian Wriedt. Tells shortly and clearly how you can benefit from the modern discoveries in heredity. Careful study of this book's information will pay big dividends. 190 pages, 70 illustrations. $3.00.

HOW TO ORDER BOOKS
Add 15c per volume to cover packing and mailing charge and send check or money order for the price listed, addressed to:

Breeders' Bookshelf Service
8 School St., Peterboro, N. H.

Experienced Married Herdsman and Test Milker

Age forty, who can get the most from your Guernseys without injuring them, wants to change places. Now herdsman at Grassland Farms, Taconic, Conn. Reference, E. G. Woodward, Grassland Farms.

GLEN PEASLEY
Grassland Farms Taconic, Conn.

H. A. Strohmeyer, Jr.
Photographer of Animals
214 Fourth Ave. - NEW YORK, N. Y.

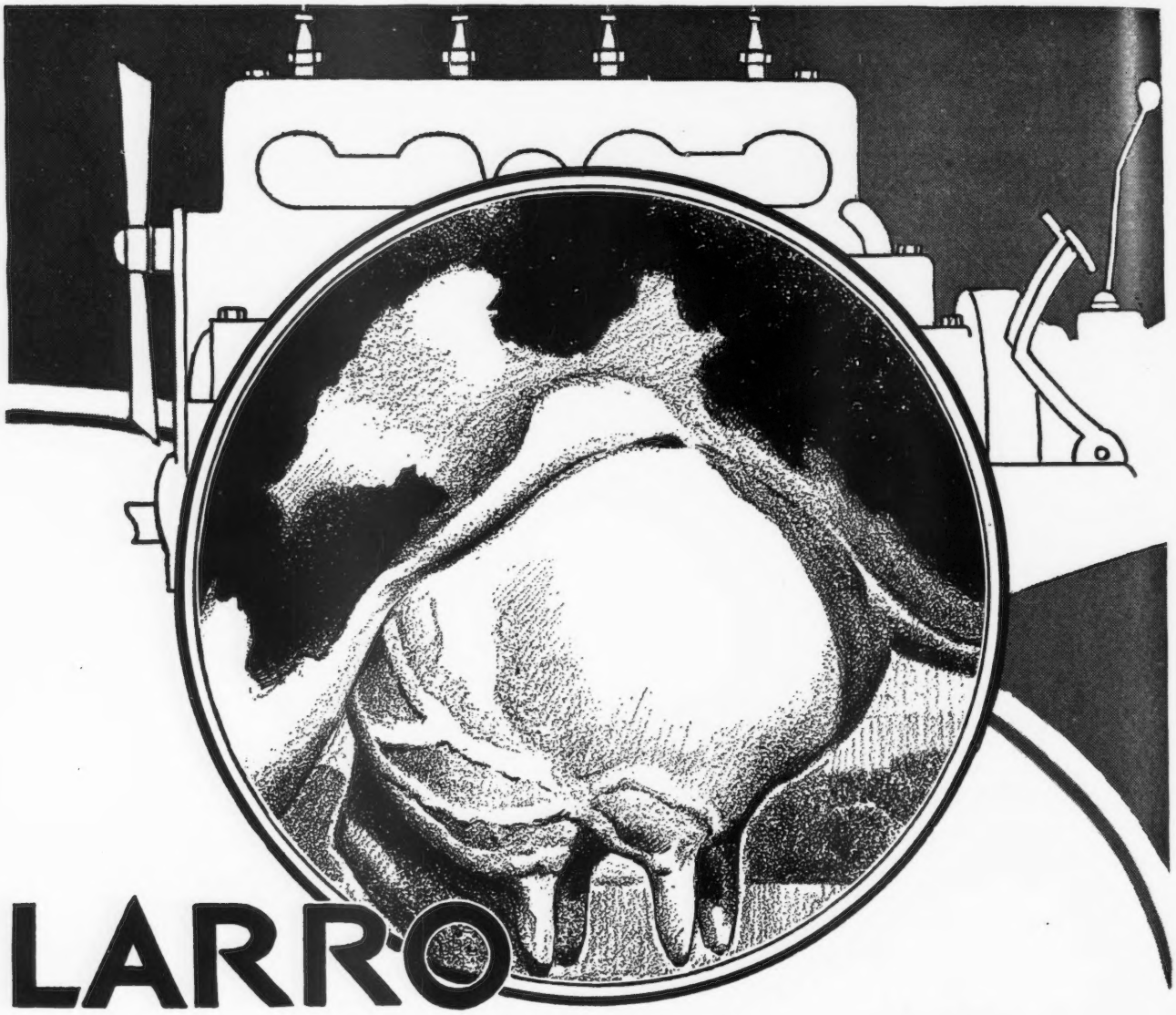

LARRO

Keeps her hitting on all Four

Do you have any two or three teated cows in your herd?

A cow with a lost quarter or two can no more produce milk at a profit than a carbon-clogged motor can pull a car up hill on two cylinders. ***You've got to keep them hitting on "all four"!***

Variation in the cow's feed upsets her health—causes off-feed condition and constipation—results in UDDER TROUBLE and very often lost quarters.

Larro Dairy Ration is a protector of good udders for the same reason it is an unequalled milk producer. ***Larro builds health that boosts production and holds it up.*** Larro builds health that eliminates off-feed days, constipation and UDDER TROUBLE.

Larro Health and greater dairy profits are facts—facts that prove themselves wherever and whenever Larro is fed—for Larro is always the same, yesterday—today—tomorrow.

Put your cows on Larro! Keep them "hitting on all four" then—you'll get better results from every cow—and more profit.

Larro Family Flour, best for Bread, Biscuits, Cakes and Pies

Larro

FEEDS THAT DO NOT VARY—FOR POULTRY—HOGS—DAIRY

THE LARROWE MILLING COMPANY, DETROIT, MICHIGAN

BREEDERS' EXCHANGE

The rates for advertising in this department—with no display—are 7 cents a word flat. Each word, number and initial counts a word. Terms cash with order. No advertisements of less than 10 words accepted.

FOR SALE—Guernsey Bulls, all ages, true type backed by records in every generation. A price for every pocketbook. Write for our list, it's free. Wisconsin Board of Control, State Capitol, Madison, Wisconsin.

REGISTERED Guernsey bred heifers. Accredited, Blood Tested, $125 each. Brookdell Farm, Fort Ann, R. F. D. 2, New York.

FOR SALE Privately—25 Head Boneka Farm Pure Bred Guernseys. Fresh Cows and Young Stock. Fashionable breeding lines. Pleasing individuality. Accredited Herd. No Abortion. Mabel G. Hunter, Valley Falls, New York.

Roy S. Johnson

Guernsey Auctioneer

A recognized Guernsey salesman

Write or wire early for dates

Decatur - Indiana

For Sale

Two grandsons of Beda's May King 11893, 7 and 8 months old, from cows on A. R. test; also three pure bred heifer calves under a year old.

SVANBERG & ANDERSON
WILTON, MINNESOTA

CALF EASE CURES CALF SCOURS

Saves calf energy and vitality. Wisconsin farmers like it because effective and easy to give with milk. Guaranteed pure materials. Send only $1.00 today for year's supply.

AID CHEMICAL COMPANY
Box 912 Milwaukee, Wisconsin

For Sale - Hay and Cows Alfalfa Clover

Timothy and other mixed hay and straw. Fresh Cows and Springers, Heifers and Bulls of all breeds.

Henry K. Jarvis,
212 Roosevelt Ave., Syracuse, N. Y.

Worth County Association Picnic

On August 18 the Worth County Guernsey Breeders' Association held a picnic at the S. J. Furness Farm at Hanlontown, Iowa. Breeders from Winnebago, Cerro Gordo and Hancock Counties were present. Professor Elmer Hansen of Ames was the principal speaker.

At this picnic it was decided to organize a North Iowa association, to include breeders from Mitchell, Floyd, Cerro Gordo, Worth, Winnebago and Hancock Counties. These counties are all located around Mason City, and on August 26 the breeders met at Mason City and organized the North Iowa Guernsey Cattle Club. G. O. Hunkelman of Plymouth was elected president and Courtney H. Lawyer, Manly, was elected secretary-treasurer.

Mr. Hunkelman donated a heifer calf to the boy or girl guessing its weight at the North Iowa Fair—this calf to be entered in club work the following year. Clarence Christianson of Winnebago County was the winner.

Golden Crowns on your Milk Bottles Improve their Appearance and Increase Sales

Samples for the asking

THE CRAWFORD PRESS
SOUTH WEYMOUTH - - MASS.

The Bulletin Tattoo Marker

A large nickle-plated marker, tattooing permanent figures or letters ⅝ inch high: Price for marker, ink stick and set of figures, 0 to 9, $4.85. Extra set of figures 80 cents, alphabet $2.08.

The Jersey Bulletin
225 N. New Jersey Street, Indianapolis, Indiana

DRY MILK SOLIDS

MADE OF FLUID FROM T.B. TESTED HERDS

For the Calves

COW'S SWEET SKIMMED MILK, IS THE ONE FEED THAT DEVELOPS LIVESTOCK

MARKET YOUR FLUID MILK

RANDEL & SMITH 10 HIGH ST., BOSTON, MASS.
ROUTE No. 1 - SEYMOUR, CONN.

Highest MILK YIELDS

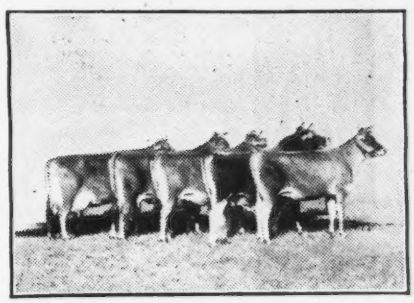

---at lowest cost

***---means* Extra Profit!**

It's the *Extra Profit* you get from your cows that gives you a growing bank account. Only thru good animals plus scientific feeding can those extra profits come to you. Science has prescribed definite feeding methods for obtaining the maximum yields of milk and butter fat. The latest facts have proven that COTTONSEED MEAL, properly balanced in the ration, means maximum milk yields at lowest cost.

Why Not Try These Proven Rations

These practical proven feeding formulas are available to you. Our livestock authorities give you the assembled data gained from experiments of colleges and universities and practical farmer-feeders. They also help you solve your individual feeding problems. The Educational Service offers its service *Free*.

For best results buy *Mixed Feed* with COTTONSEED MEAL as a source of protein.

Sign and mail the coupon below or write us for specific information. M-230

Educational Service Department,
NATIONAL COTTONSEED PRODUCTS ASSOCIATION
1408 Santa Fe Bldg. Dallas, Texas
Columbia National Bank Bldg. Columbia, South Carolina

Please send me your bulletin, "*1930 Feeding Practices.*"

Name_____

Address_____ County_____

P. O._____ State_____

RESERVATION GUERNSEYS

Federal Accredited Herd No. 45578

HERD SIRES:

1. ROUGHWOOD RESOLUTE 102346
Regent of Roughwood 67926
Pansy of Roughwood 70460
14018.4 lbs. milk, 711.4 lbs. fat, Class B

2. RESERVATION PENWYN 125543
Reservation Pioneer 30421
Penta 43707
16759.0 lbs. milk, 888.3 lbs. fat in A
World's Record 10 year old when made

FOR SALE Three bulls of serviceable age priced at $125, $150 and $175 to sell quickly

TABER & MIGNIN - - CASTILE, N. Y.

HORN CHAINS
The Modern Kind

NO KEY TO LOSE ... LOCK TO CORRODE

Sample sent (Insured) postpaid for $1.00

Write for circular

L. R. MORFORD
IOWA CITY, IOWA

GILLETTE
CLIPPING & GROOMING
MACHINES

County agents will tell you that it pays to keep your stock clean. It's easy if you have one of these dependable machines. A Gillette can be operated from any lighting outlet.

Send for illustrated price list

45 years making dependable Clipping and Grooming Machines

Order through your dealer or direct

Gillette Clipping Machine Co., Inc.
129 West 31st Street, Dept. 3.
New York, N.Y.

FOR SALE

Biscoe Select 169268, a remarkably well grown, formed and bred ***Registered Guernsey Bull***, born September 1, 1929. His sire, Mixter Claymore 90060, has eight A. R. daughters that average 11325 lbs. milk, 572 lbs. fat. All records started at two years of age. His dam Luciena Lenfestey 127368, A. R., record Class A, 12646.3 lbs. milk, 670.0 lbs. fat. Herd Accredited six years.

Bridgeland, CARTER FARMS
Cornwall Bridge, Connecticut

PRIZE WINNERS!

Mark them with
DANA Horn Chains
Convenient, permanent and attractive
Free Catalog
C. H. DANA CO.
45 Main Street
WEST LEBANON - NEW HAMPSHIRE

Visit Herd in Cayuga County

On Tuesday, September 2, about twenty dairymen from Schenectady County, New York, accompanied by their County Agent, Clarence Johnson, visited Bellmath Farm owned by Earl D. Crocker at Sennett, as one of the stops on a dairy tour through central New York.

At the suggestion of the Farm Bureau manager and at the invitation of Mr. Crocker, the inspection was made of the herd of pure bred Guernseys, the barns, equipment and interesting dairy records. The visitors all agreed that this herd of from thirty to forty milking cows made a good showing. Mr. Crocker's herd has been free from tuberculosis some twenty years. The herd is in the county dairy herd improvement association and in August led all herds in the county having over twenty-five cows.

Washington State Fair

The herd of Ray N. West, Yakima, constituted the bulk of the Guernsey entries at the Washington State Fair this year and most of the awards went to him. F. H. Fassett of Yakima won junior championship in bulls with the junior calf, Violent Ray Stonybroke 183463.

Quality
PEDIGREES

M-P Ditto Pedigrees
For Your Sales Animals

Ditto Pedigrees are reproductions of typewritten pedigrees and are attractively finished in three colors. They cost much less than printed pedigrees and there are no printing delays.

PRICES

	3-Gen.	*4-Gen.*	*5-Gen.*
3 Copies	*$1.25*	*$2.00*	*$3.00*
10 Copies	*1.75*	*2.50*	*3.50*
25 Copies	*2.00*	*3.00*	*4.00*
50 Copies	*2.50*	*3.50*	*4.50*

HOW TO ORDER

Give name, number and date of birth of each animal, and name and number of sire and dam.

MELIN-PETERSEN CO.
306 Gorham Bldg., Minneapolis Minnesota

SALE CATALOGS

NEPONSET
The SUPER REMEDY
for Udder & Teat Troubles
TRIAL JAR 50¢
Address NEPONSET Hyde Park, Mass.
SEND FOR FREE BOOKLET

COOL MILK down to 40°
or lower if desired!

Wise dairymen realize how important low temperatures are in the handling of milk and they also know of the advantages obtained thru the use of mechanical refrigeration. But, if there is need for mechanical refrigeration at all, then you must have equipment which will produce the results for which the investment was made.

Brunswick-Kroeschell Refrigeration has served the dairy industry for over 32 years—in commercial dairies, experiment stations and the large dairy farms. Now this same dependable and economical refrigeration is available for every dairy farm in the 7 standard Brunswick Milk Cooling Units.

MAIL COUPON FOR YOUR FREE COPY!

Just sign and mail the coupon and Bulletin 205, describing these units and giving the "WHY" and 'HOW" of milk cooling, will be sent to you free.

BRUNSWICK-KROESCHELL COMPANY
Refrigerating & Ice Making Machinery
NEW BRUNSWICK, N.J. - CHICAGO, ILL.

BRUNSWICK-KROESCHELL COMPANY, Dept GB
NEW BRUNSWICK, N. J.
Please send me a free copy of Bulletin 205.
Name _____
Address _____

Two of the Records Being Made at Bowood Farm

Canterbury Bell of Bowood 193471

On test in Class C and has produced in 309 days, 8871.0 lbs. milk and 502.08 lbs. fat.

Sire: Bowood Association Boy 87806, 4 A. R. daughters. He a son of Bowood Select 70251, the sire of 6 A. R. daughters and 1 A. R. son. Her dam is Jethro's Golden Cross 99900, 18390.3 lbs. milk, 812.0 lbs. fat, Class C, a daughter of Jethro's May King of Linda Vista 14591, 17 A. R. daughters and 16 A. R. sons.

Golden Lassie of Bowood 2d 177743

Has just completed a record in Class B, producing 13993.9 lbs. milk and 656.8 lbs. fat. *Sire:* Bowood Association Boy 87806, a grandson of Ultra Select 47137, the sire of 29 A. R. daughters and 4 A. R. sons *Dam:* Golden Lassie of Bowood 141979, 11196.0 lbs. milk and 506.5 lbs. fat, Class G.

BOWOOD FARM
West Orange - New Jersey

American Royal

THE dairy cattle program at the American Royal Live Stock Show, to be held at Kansas City, Missouri, from November 15 to 22, is being arranged a little differently this year than in years past. Friday of the American Royal Week has been officially designated as dairy day and on this day all breeds of dairy cattle will be judged. The railroads have granted a special reduced passenger rate of approximately one cent a mile for this occasion. It is hoped that a large number of dairymen will attend.

McKenzie Makes Sale

JACK McKenzie of Lamar, Wisconsin, recently made one of the largest sales of stock that has been made in his vicinity for a long time when he sold a young herd of thirteen Guernsey heifers and cows. The stock was purchased by Henry Peper of Osceola, and consisted of both grades and pure breds.

Jack McKenzie's herd of Guernseys has established a widespread reputation, many breeders buying stock from him to start pure bred herds.

Sandusky County Fair

AT the Sandusky County Fair, Fremont, Ohio, this year, Guernseys led in numbers exhibited. The Kuns and Miller herd, a herd from Gypsum, William Scheflin and Sons herd, E. W. Roush and Sons seven head, and many 4-H heifers were among those shown.

Farm or Herd Manager

I am looking for a position as a Farm or Herd Manager. Can give you references. Will write in detail or arrange for personal interview.

CHARLES S. HEMENWAY
SPINNERVILLE FARM
Ilion, New York

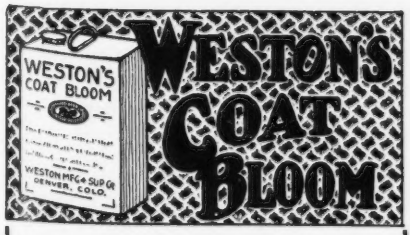

WILL PUT THE SHINE ON THE COATS OF SHOW CATTLE

Used by leading showmen

Pints, 50c. ½ gallon, $1.75. 1 gallon, $3.00. f.o.b. Denver. Order with other show supplies.

THE WESTON MFG. & SUPPLY CO.
"Stock Breeders' Supplies"
1937 Speer Blvd. - - Denver, Colo.

NEY DAIRY BARN EQUIPMENT

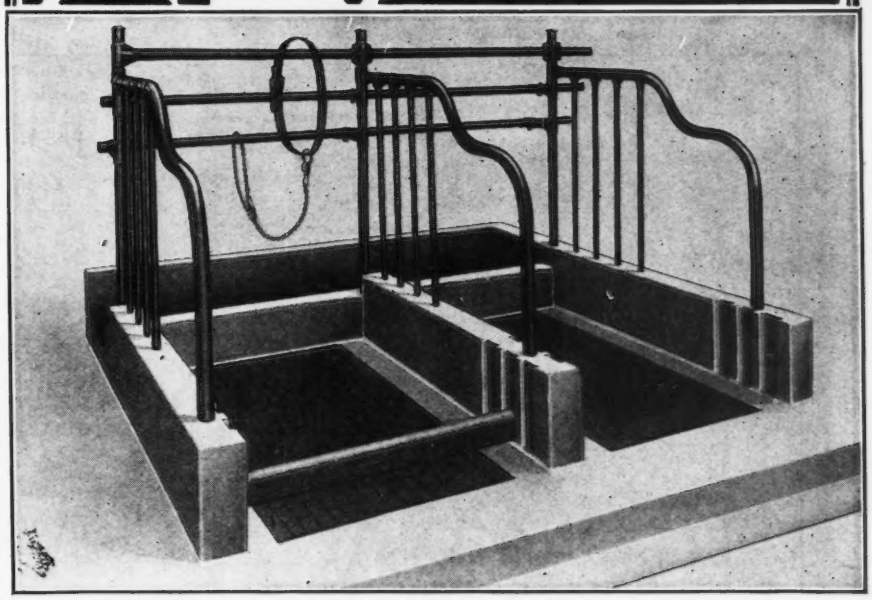

Nothing Finer for Pure Bred Stock

EXAMINE carefully every detail of the model Tie Stall shown above. Note the sturdy, yet simple construction; the careful spacing of each detail that is essential to cow comfort; the elements that promote sanitation and lessen labor.

Careful attention to these details has made Ney equipment the logical investment where results count. In conjunction with the complete line of water bowls, feed and litter carriers the utmost in appearance, cow comfort and labor economy is assured. If you would like to hear how other herd owners have been quickly repaid for every dollar invested in Ney equipment mail the coupon and interesting information will be forwarded.

THE NEY MANUFACTURING CO.
Established 1879 · Canton, Ohio

THE NEY MFG. CO., *Canton, Ohio*
Please send me a copy of "Cow Comfort" without charge.
☐ Check here if you want catalog No. 275
Name _____
Street or Rural Route _____
_____
City and State _____

Minnesota Guernseys Doing Well

IVAN Wells of Verndale, Minnesota, writes that in the Wadena number one association, for the year ending June 1, 1930, the high herd was twelve grade and pure bred Guernseys owned by W. H. Baker and Son of Verndale, that averaged 399.5 pounds of butter fat. The second high herd consisted of fifteen grade and pure bred Guernseys owned by L. E. Erkel of Aldrich, that averaged 399 pounds of butter fat.

HILDEBRAND

The Sign of PERFECTION in

ANIMAL PHOTOGRAPHY

We may be in your locality at an early date

Makers of Pictures that Pay

ROBERT F. HILDEBRAND
56 Taylor Street
Torrington, Connecticut

HORN TRAINERS for GUERNSEYS

Have you ever noticed that the animal with nicely curved horns pleases your eye more than the one with straight and ungainly horns? Likewise the animal with beautiful horns pleases your pocketbook. You would pay more for nice horns and so would the other fellow.

Take your Guernseys when young and train the horns properly and surely, by using the HORN TRAINER. Don't let that added value get away from you by neglect.

Made in four sizes.

For circular, address

LEANDER F. HERRICK
405 Main Street - Worcester, Mass.

Location of Lockshore Farm

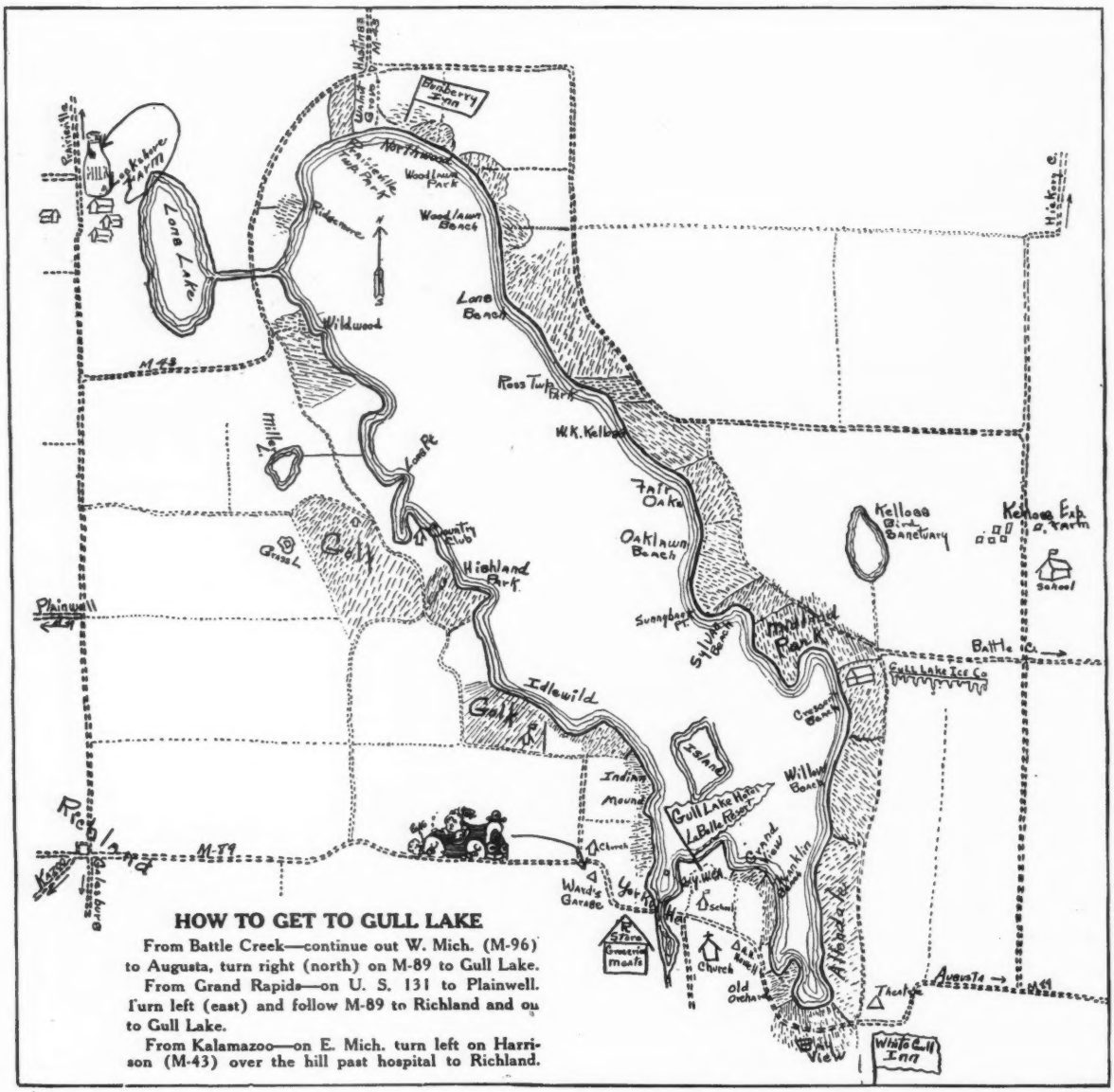

HOW TO GET TO GULL LAKE

From Battle Creek—continue out W. Mich. (M-96) to Augusta, turn right (north) on M-89 to Gull Lake.

From Grand Rapids—on U. S. 131 to Plainwell. Turn left (east) and follow M-89 to Richland and on to Gull Lake.

From Kalamazoo—on E. Mich. turn left on Harrison (M-43) over the hill past hospital to Richland.

This is The Home of Langwater Eastern King 63072 and such great matrons as Florham Donna May 123982, Lone Pine Mollie Cowan 91285, Defender's Buttercup of Dellwood 155953, Glory of White Farms 172561, Lone Pine Daughter's Diamond 135310 and White's Search Light Trixie 164639 and many others.

Write for the pedigree and price of a herd sire from our breeding

LOCKSHORE FARM, - Cressey, Michigan

R. F. LOCKE, Owner **DOUGLAS SCOTT, Mgr.**

For Sale---

A trio of Pure Bred three year olds in milk and bred to a son of Chedco Moonbeam 217484 that has a record of 11986.0 lbs. milk and 750.6 lbs. fat, Class FF, Class Leader, 2nd place when made.

Also one grade, three years old, and two heifer calves, one a Pure Bred and the other a grade.

DR. H. D. CLARK

PEARL HILL ROAD FITCHBURG, MASS.

Announcing the

Oklahoma State Sale

State Fair Grounds
Oklahoma City, Oklahoma
Tuesday, November 25, 1930

50 Head of Registered Guernseys 50

25 per cent bulls out of A. R. dams or dams on test making good records. 25 per cent A. R. cows and the balance bred heifers or heifer calves suitable for foundation purposes.

Consignments have been accepted from Emmadine Farm, Hopewell Junction, N. Y.; Gayoso Farms, Horn Lake, Miss.; Fern Hill Farm, Oronogo, Mo.; Ransom Farm, Homewood, Kansas; Gaylord Guernsey Farm and Eisele Guernsey Farm, Oklahoma City; Mort Woods and Tom Cooper Farms, Ardmore, and several other of the best herds in Oklahoma.

Every animal negative to both tuberculin and blood test.

Information and catalogues from the

OKLAHOMA GUERNSEY BREEDERS' ASSOCIATION
Tom Cooper, *Secretary* 701 N. Broadway
OKLAHOMA CITY, OKLAHOMA

for sale!

A double granddaughter of Langwater Cavalier 21012, A. R. Born March 16, 1927, and just freshened. Her five nearest tested dams produced as follows:

Milk	Fat	Class
15433.2	820.4	D
11959.7	622.2	AA
10710.3	557.6	G
13112.1	707.2	B
11391.0	591.3	D
62606.3	3298.7	
12521.3	659.7	Average

Here's a heifer you can make a record with. Tuberculin tested. Her bull calf from a sire whose 6 nearest tested dams average 12789 lbs. milk and 617 lbs. fat will be given with her if desired.
PRICE $350

DAVID N. CRAWFORD
25 Tower Avenue - - South Weymouth, Mass.

Roughwood Guernseys

Established Twenty Years

Strongly Inherit Production

Our Present Sires

ROUGHWOOD DAMON 136417

By Cramond Stalwart 58812, A. R. (Eleven A. R. daughters and two A. R. Sons)
Dam: Destiny of Roughwood 152812. Class D, Sixth place when made, A. R. Record 16572.3 lbs. milk, 861.8 lbs. fat.

ROUGHWOOD REVELATION 139498

By Regent of Roughwood 67926 (Seven A. R. daughters average 567.7 lbs. fat in Class G.)
Dam: Winnie of Roughwood 96448. Class C, Third place when made, A. R. Record 16185.5 lbs. milk, 883.1 lbs. fat.

ROUGHWOOD PRESTIGE 112432

By Regent of Roughwood 67926 (Seven A. R. daughters. More to come.)
Dam: Demonstrator's Pearl of Longwood 128074. A. R. Record, 11981.4 lbs. milk, 718.0 lbs. fat, Class G.

The Dams' and Sires' dams appearing in the pedigrees of the above three bulls

Average 807 Pounds of Fat

and include three present Class Leaders.

First Class Sons

of the above bulls, out of Advanced Register dams, for sale.

A Few Cows and Heifers

occasionally for sale.

100 head, all our own Breeding

Federal Accredited. Negative to the Blood Test.

George N. Barrie, Supt. Chestnut Hill, Mass.

The Cayuga County Guernsey Club

NEW YORK

The Largest Guernsey County in the East

EDGEMERE FARM

Offers for Sale a Double Grandson of — Ne Plus Ultra 4th 29328, A. R.

Edgemere Eminent 182613

Born February 19, 1930

PRICE $250

Sire:
Ultra's May King of Edgemere 64457, A. R.
Sire of:
Ultra's Helen of Wildcrest 147273
8722.6 lbs. milk, 467.8 lbs. fat, Class GG
Edgemere Bloom 181055
8321.3 lbs. milk, 450.4 lbs. fat, Class G
Edgmere Clara 172720
10036.6 lbs. milk, 503.2 lbs. fat, Class E
Edgemere May Queen 181059
10314.4 lbs. milk, 556.2 lbs. fat, Class E

Ne Plus Ultra 4th 29328, A. R.
24 A. R. daughters, 10 A. R. sons
Ultra's Vanity of Oakhurst 64370
14912.1 lbs. milk, 777.2 lbs. fat, Class A
Guernest Melba 76669
16388.2 lbs. milk, 750.4 lbs. fat, Class A
Guernest Ruth 76671
14357.2 lbs. milk, 742.9 lbs. fat, 4th in Class FF
13971.5 lbs. milk, 725.7 lbs. fat, Class AA

Miss Sark of Edgewater 49207, A. R.
8577.5 lbs. milk, 474.2 lbs. fat, Class CC
11438.1 lbs. milk, 626.3 lbs. fat, Class A
By:
Pencoyd's Golden Secret 16550, A. R.
20 A. R. daughters, 6 over 600 lbs. fat

Dam:
Ultra's Olivia of Edgemere 77910, A. R.
10936.0 lbs. milk, 519.5 lbs. fat, Class F
13881.4 lbs. milk, 683.4 lbs. fat, Class B
1 A. R. daughter

Ne Plus Ultra 4th 29328, A. R.
24 A. R. daughters, 10 A. R. sons
Guernest Florence 76670
14815.1 lbs. milk, 694.3 lbs. fat, Class A
Maple Glen Miss Frost 89053
13165.0 lbs. milk, 692.8 lbs. fat, Class GG
Queen of Edgemere 82292
12628.8 lbs. milk, 676.0 lbs. fat, Class D

Masher's Olivia of Maple Glen 49201
By:
Imp. Masher of Sarnia 19167, A. R.
13 A. R. daughters including:
Lennett a of Maple Glen 51921
13382.8 lbs. milk, 654.7 lbs. fat, Class BB

W. P. Parker **Moravia, New York**

AUBURNDALE FARM
H. A. Sherman
AUBURN, N. Y.

BELLMATH FARM
H. C. Crocker & Son
SENNETT, N. Y.

BROADLAWN STOCK FARM
F. P. Gildersleeve & Son
UNION SPRINGS, N. Y.

CALDWELL PLACE
John R. Rich
MARION, N. Y.

CLOVER HILL FARM
Floyd Southard & Sons
IRA, N. Y.

EDGEMERE FARM
W. P. Parker
MORAVIA, N. Y.

GLENDORA FARM
Glenn F. Briggs
AUBURN, N. Y.

GREYSTONE FARM
L. S. Riford
AUBURN, N. Y.

CHARLES HORNBURG
IRA, N. Y.

MAPLEWOOD FARM
Fred Westover
AUBURN, N. Y.

MEADOW SPRINGS FARM
F. Howard Slayton
Location: Conquest, N. Y.
Address: PORT BYRON, N. Y.

MEAKER FARMS, INC.
Ernest Petersen, Supt.
AUBURN, N. Y.

J. P. O'HARA
Location: Owasco Lake Station, N.Y
Address: MORAVIA, N. Y.

RIDGEWAY FARM
D. R. Mosher
UNION SPRINGS, N. Y.

OWASCO LAKE STOCK FARM
Otto W. Post
Location: Owasco Lake Station, N.Y.
Address: ENSENORE, N. Y.

SUNNY SIDE STOCK FARM
W. A. Alexander & Son
UNION SPRINGS, N. Y.

CAYUGA COUNTY GUERNSEY CLUB

THOMAS STAPLES, *Secretary and Treasurer*
West Genesee Street Road, Auburn, N. Y.

FLYING HILL FARM

RECORDS FOR JUNE

Class		Milk	Fat	Days	Total Fat
F	Hester of Flying Hill 225617	1188.3	67.14	186	361.35
G	Victory of Flying Hill 244151	1034.3	55.13	186	297.53
GG	Delight of Flying Hill 239584	956.3	45.90	176	257.34
CC	Modiste of Flying Hill 211526	1279.6	62.06	83	185.86
FF	Nonpareil's Lillian of Breidablik 225336	855.2	47.12	108	153.77

Of these "Hester," "Victory" and "Delight" are daughters of Green Meadow Fearless 89619 and are improving on their dams' records 5 to 10 pounds fat per month.

HERD ACCREDITED AND BLOOD TESTED

C. & M. ARCHER, Owners - READING, PA.

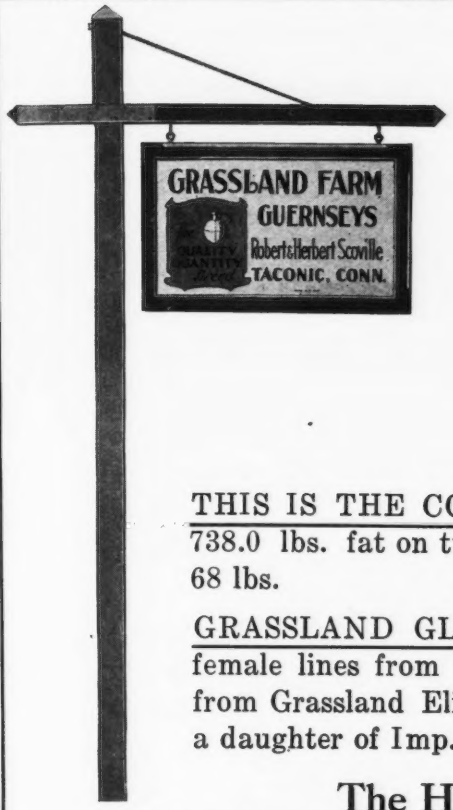

Grassland Gloria 208437

THIS IS THE COW that produced in 365 days 17192.6 lbs. milk and 738.0 lbs. fat on twice a day milking in Class D. High day, a little over 68 lbs.

GRASSLAND GLORIA 208437 is a representative of another of the six female lines from which most of the Grassland herd is descended. She is from Grassland Elinor 102327, a daughter of Jethro Bass 11366 and from a daughter of Imp. Masher's Sequel 11462.

The Home *of* Sequels *in* America *for* 24 Years

Watch for this Highway Marker **Communicate with E. G. Woodward**

(No. 11 of a series on Grassland Farms)

Offering Two Young Bulls

Aug. 14, 1929 POLLYANN'S LADDIE OF MINOT 170229

Dec. 23, 1929 GOLDEN NORWOOD OF MINOT

They are both nice straight calves and will make real sires in a short time

Reasonably Priced

Accredited **Blood Tested**

Send for new illustrated descriptive list

E. S. PERSON

MINOT - - - NORTH DAKOTA

MILL ROAD FARM

We offer promising young bulls sired by Imp. Renown of Myrtle Place 145068 from dams of Border Raider breeding. Also a few heifers about to freshen.

R. R. Lake Forest, Ill. **P. O. Everett, Ill.**

COVENTRY FARM GUERNSEYS

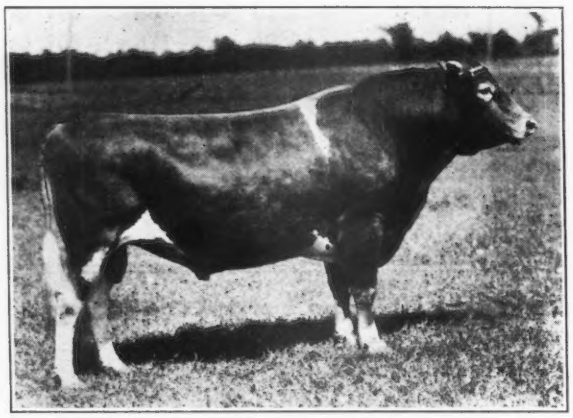

Imp. Honoria's Sequel's Slogan 126459, A. R.
Sire: Sequel's Slogan 3895 P. S., A. R.
Dam: Sequel's Honoria 6722 P. S., (Island A. R.)
She is also the grandam of Sequel's Slogan 3895 P. S., A. R.

FEDERAL ACCREDITED HERD NO. 105020

N. J. ACCREDITED ABORTION FREE HERD NO. 1

"Valentine - Sequels"

Young Bulls Usually For Sale at Reasonable Prices

Every animal sold by us is negative to the blood test for contagious abortion.

R. L. Benson, *Owner* **G. F. Stone, *Supt.***

PRINCETON, NEW JERSEY

SUNNYBROOK GUERNSEYS

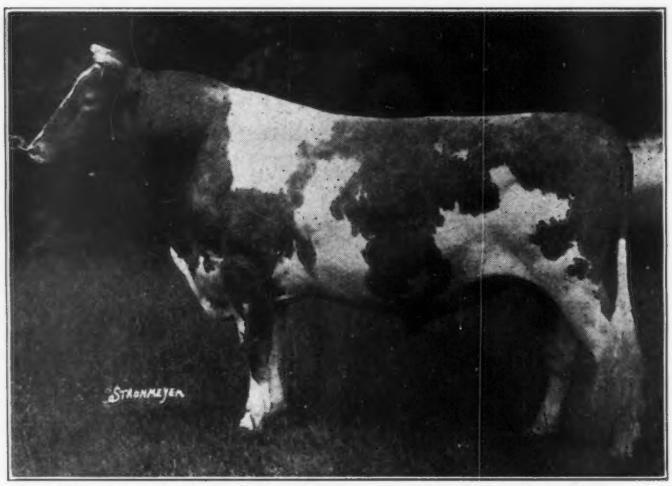

SUNNYBROOK MIRACLE MAN 91271

This ***Proven Sire*** is closely related to Sunnybrook Sensation 78635, A. R., which we sold to Birchfield Farm; we believe he will prove just as remarkable a bull. Both are by our former sire Saugerties Royal Prince 59532, A. R. Miracle Man's dam was the best daughter of Florham Autocrat 25749, A. R., with 662.2 lbs. fat in C, second dam, 805.5 lbs. fat in AA. Sensation's dam was by May Rose King 3d 13449, A. R., she had 571.4 lbs. fat in A.

The full sister to "Miracle Man" made 570.5 lbs. fat in G and 701.4 lbs. fat in AA.

Miracle Man's first two daughters average 11949.9 lbs. milk, 640.9 lbs. fat with first calves.

CHARLES D. CLEVELAND - - - Eatontown, New Jersey

Oklahoma State Guernsey Sale

Oklahoma City (Fair Grounds) Oklahoma

November 25, 1930

EMMADINE FARM

Consigns One Bull and Five Heifers

The Bull is Bred Right for a Breed Improving Sire

CHARM'S VALOR 183830

Dropped December 23, 1929

His Dam

Mixter Golden Charm 151351, A. R.
Class A, 11757 lbs. milk, 616 lbs. fat (photo when dry, capable of a much larger record and a real brood cow). She,her full sister and three of their daughters in the herd.

His Maternal Grandam

Yeoman's Mixter Charm 73194, A. R.
Class A, 15115 lbs. milk, 819 lbs. fat. Dam of two A. R. Cows, and Mixter May Royal 65203, A. R., sire of 33 and many prize winners, including Junior Champion male and female, 1929, Junior Champion female, 1928, and first-prize Get of Sire, 1928 and 1929 at National Dairy Show.

This young bull is in our judgment good enough to head any Guernsey herd, as he combines exceptional productive and reproductive ability on both sides of his pedigree. To anyone needing an outstanding herd sire, we say go to Oklahoma City, November 25, and buy at your own price "Charm's Valor."

Foremost Guernseys are giving universal satisfaction all over the U. S. A., in Canada and in foreign countries.

Foremost Guernseys Breed On and Up

EMMADINE FARM

HOPEWELL JUNCTION, (Dutchess County) NEW YORK

J. C. Penney, *Owner* **Jimmy Dodge, *Manager***

350 Foremost Guernseys 350

Federal Accredited ***Negative to Blood Test***

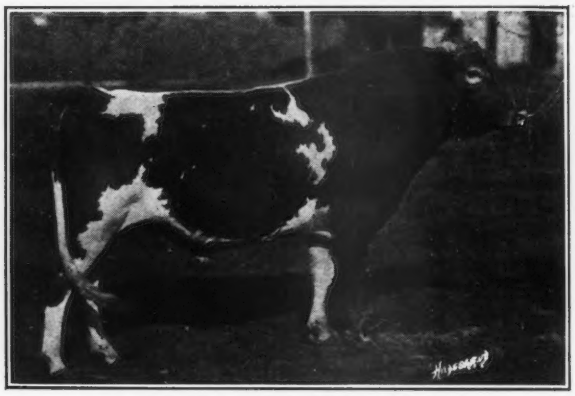

Langwater Valor 79775, A. R.
Sire of 8 including Valor's Beckie 193950; Valor's Belinda 194046, Valor's Charity 187201 and others on test. Sire of Peer Challenge Cup Winners, National Dairy Show, 1929. He is considered by many the greatest living Guernsey Sire.

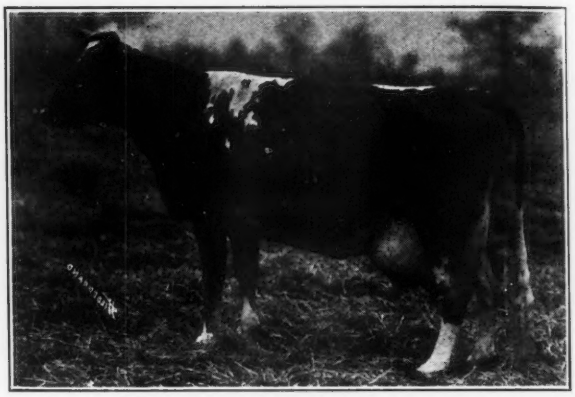

Valor's Beckie 193950, A. R.
Class EE, 12056 lbs. milk, 502 lbs. fat, now on retest Class A, has given in 271 days 13798 lbs. milk, 542 lbs. fat. We consider her one of the best individuals on the farm.

Valor's Belinda 194046, A. R.
Dropped: April 11, 1924
Class G, 12607 lbs. milk, 645 lbs. fat
Class D, 13994 lbs. milk, 726 lbs. fat
Class B, 15721 lbs. milk, 890 lbs. fat
Fresh April 1, 1930. Four calves and 42322 lbs. milk, 2261 lbs. fat and on retest Class A, has made in 178 days 8188 lbs. milk, 431 lbs. fat.

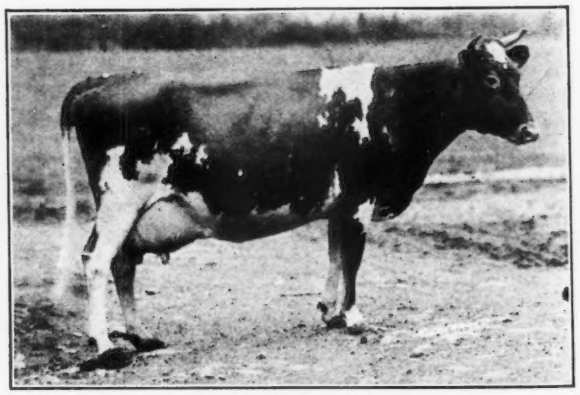

Valor's Charity 187201, A. R.
Class GG, 14070 lbs. milk, 673 lbs. fat; Class EE, 11354 lbs. milk, 629 lbs. fat. Dropped three living calves, Nov. 9, 1927—Sept. 1, 1928—Sept. 27, 1929. On retest Class C, has given in 324 days 12100 lbs. milk, 658 lbs. fat. One of four winning Peer Challenge Cup, 1929.

We consign One Son and Two Daughters of this Sire to the Oklahoma State Sale, State Fair Grounds, Oklahoma City, Oklahoma, November 25, 1930.

For Catalogue Write
Tom Cooper, 701 North Broadway, Oklahoma City, Oklahoma

EMMADINE FARM

HOPEWELL JUNCTION, (Dutchess County) NEW YORK

350 Foremost Guernseys 350

Federal Accredited ***Negative To Blood Test***

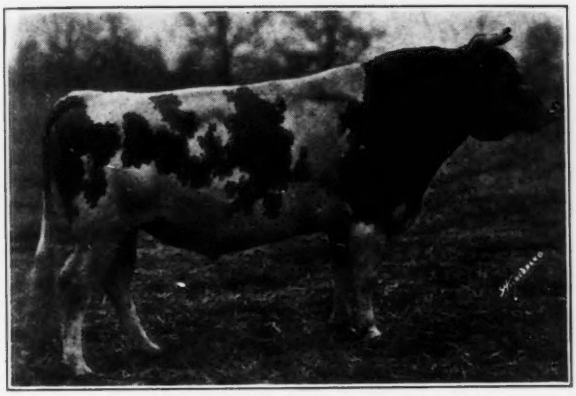

May Royal's Majesty 117245, A. R.
Sire of Fayroyal's Eliza 249139, Class G, 13791.1 lbs. milk, 652 lbs. fat. Fayroyal's Eunice 249152, Class G, 315 days, 11347 lbs. milk, 585 lbs. fat. Fayroyal's Elect 249155, 289 days, Class G, 10802 lbs. milk, 544 lbs. fat. Fayroyal's Evangeline 249151, Class G, 319 days, 9319 lbs. milk, 432 lbs. fat, first prize senior yearling National Dairy Show, 1929.

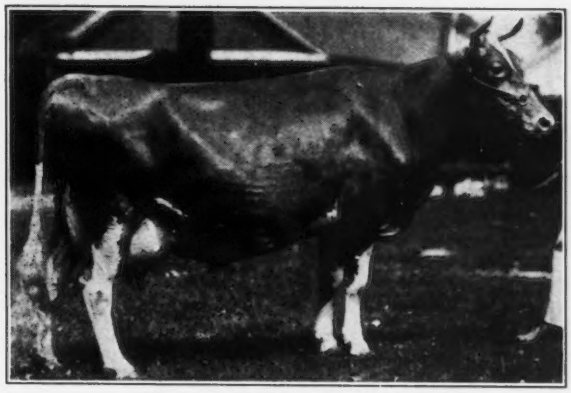

Mixter Faithful 101637, A. R.
Class FF, 12601.9 lbs. milk, 744.7 lbs. fat. World's Champion, Class FF. Dam of May Royal's Majesty 117245.

We consign to the Oklahoma Sale Two Daughters of May Royal's Majesty 117245, A. R., Fayroyal's Gertrude 317307, her dam Dairymaid's Windflower of Bethany 76720 (see above). The other out of an outstanding daughter of Shorewood Resolute 71989, A. R. the sire of the dam of Fayroyal's Eliza 249139 (see above).

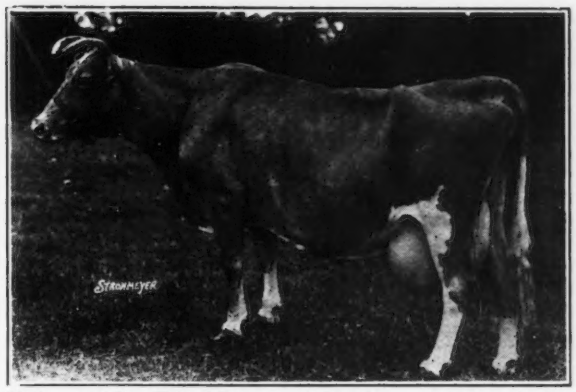

Dairymaid's Windflower of Bethany 76720, A. R.
(At 14 years of age)
Class A, 14749 lbs. milk, 613 lbs. fat, dam of 2 A. R. Cows (3 other females in the herd) including Golden Windflower 155557, A. R. Class B, 14579 lbs. milk, 687 lbs. fat, dam of our herd sire, Foremost's Superb 130291. She is one of the great productive and reproductive cows at Emmadine.

EMMADINE FARM

HOPEWELL JUNCTION, (Dutchess County) NEW YORK

Bellaire Guernseys

Our Extraordinary Offer.....

Your Exceptional Opportunity.....

A Proven A. R. Sire 7 Years Old For Sale

Imp. Bickleigh Noble IV. 133485

Born February 7, 1923

Sire: ***Bickleigh Chief III. 4440 P. S.***
9 record daughters including:

Imp. Pearl of Grand Pre 175128	13374.7 milk, 660.1 fat, A
Imp. Maudette of Les Meriennes 182661	12336.4 milk, 633.6 fat, A
Imp. Dairymaid III. of Robergerie 182658	11360.5 milk, 619.8 fat, A

Dam: ***Imp. County Flower of Langwater 149216***
14166.4 milk, 662.5 fat, A
Grand Champion at Illinois, 1927, 1929, Michigan, 1928, Minnesota 1929 and Wisconsin State Fair, 1927, 1929
2nd at National Dairy Show, 1927, 1929
Sold for $8,100 at 1928 National Sale
Dam of 1 A. R. son and 1 A. R. daughter, with a record of 580.7 fat in Class F

Imp. Bickleigh Noble IV. 133485 is the sire of-

Imp. Daisy of Chouet 263656	12273.0 milk,	554.4 fat	F
Now on retest and in 194 days has	8591.0 milk,	376.0 fat	C
Valentine's Maid of Passee Villa 26889 P. S.	9263.0 milk,	530.9 fat,	F
Marinette of La Haize 226881	8065.7 milk,	427.8 fat,	FFF
Now on retest making 2 lbs. fat a day.			
Bickleigh Briar's Valerine 275185 In 263 days	7454.0 milk,	336.0 fat,	G
Osceola Souvenir 246926 On test in 134 days	4795.0 milk,	192.0 fat,	G

Imp. Choice Amelia's Ruby 226883, 2nd prize 4 year old, Eastern States Exposition, 1930

Bickleigh Noble IV. 133485 is a sure breeder, a quiet gentle bull to handle and negative to the blood test. His daughters all have most excellent udders, large and well attached with splendid teat placement. Because our herd is small and we have more daughters of "Bickleigh" than any of our other bulls and many cows in calf to him we can no longer use him to advantage.

Bellaire Farms, *Owners* **Horace M. Clark, *Manager***

80 Alexander Ave., Montclair, N. J.

Sensation **BIRCHFIELD FARM** Sensation

SOUTH DARTMOUTH, MASS.

Announces two more A. R. daughters of

Sunnybrook Sensation 78635, A. R.

Birchfield Pollyanna 169979

15058.4 Milk 5.48% Fat 825.5 Total Fat Class A

Birchfield Minuet 203396

12871.6 Milk 5.21% Fat 670.4 Total Fat Class E

At present we have 2 double grandsons of "Sensation" for sale, dropped in April, 1930, from A. R. daughters, both excellent individuals backed by production and fashionable breeding. Write for prices and pedigrees.

Lawrence Grinnell, *Prop.* ***Federal Accredited*** ***Address*** **D. N. McLeod, *Mgr.***

Our Herd Sire

Saugerties Ultra Monarch 77702

His sire is Ultra May King 27600 that has 32 A. R. daughters, 11 of which have made over 600 pounds of butter fat.
His dam is Princess May Rose 58906, that has 3 A. R. sons. She made a record of 12270.2 lbs. milk, 688.4 lbs. butter fat in C.
We offer several open and bred Heifers due to natural increase of our Herd.

Federal Accredited Herd No. 181336
Blood Tested

MAPLE LANE FARM

A. H. CHAMBERS, *Owner,* Kingston, New York

Visitors Always Welcome

Merrifield Farm

Home of Three Ohio

State Champions

Broadlawn Moss Rose 169951
14128.5 lbs. milk, 690.2 lbs. fat in D, 1928
(On retest in 333 days to Sept. 30, 17266.0 lbs. milk, 834.33 lbs. fat in A)

Bonnie Lass of Valevue 94563
17944.0 lbs. milk, 880.8 lbs. fat in A, 1928

Nancy Newport 192545
12488.5 lbs. milk, 638.8 lbs. fat in D, 1929

Offers bred cows and heifers, many of them fresh. All with A. R. records, or on test.

Federal Accredited No. 131872
Blood Tested

For Pedigrees and Prices, Write

H. V. SHULTERS, Owner
National City Bank,
Cleveland, Ohio

or

F. E. MILLER, Herdsman
Merrifield Farm,
Mentor, Ohio

Annual State Sales

Wisconsin Guernseys

Nov. 5
***at* Waukesha**

70 Cows and Heifers - - - 12 Bulls

We can now announce the best lot of cattle ever offered in a Wisconsin State Sale. Four Grand Champion cows at County Fairs, and all with good production records. More cows and heifers fresh or just ready to freshen than at any previous sale.

21% *of the breed is located in* Wisconsin

Two outstanding recent entries are Queen Ann of Tyranena 175594, 603.8 lbs. Fat in Class B, and St. Croix Emmaline 243126, on A. R. test in Class F has 356 lbs. Fat in 181 days.

Don't wait for a catalog, but start for Waukesha.

Write

Wisconsin Guernsey Breeders Association
(Over a thousand members)
Pewaukee Wisconsin

November 12, *at* West Salem
60 BULLS

Here you can find a large selection of typical young bulls from Wisconsin's leading herds. The directors have made personal inspections on nearly all of these bulls and their dams, and feel that they are the kind that should work improvement. Below are listed some examples of bulls entered.

1. ***Master's Governor of Laneside***
   Sire, Cherub's Master Fern of Laneside 136262 (dam has 711.3 lbs. Fat, Class A)
   Dam, Beauty's Hopeful of Laneside 143680, A. R. Class AA, Milk 12709.2 lbs., Fat 601.1 lbs.
   Consigned by J. H. Stewart
2. ***Mineral Home Sun Light 174489***
   Sire, Clara's Monarch of Mound City 90678
   Dam, Lilac of Mineral Home 63467, A. R. Class A, Milk 14714.1 lbs., Fat 635.8 lbs.
   Consigned by Chas. A. Wilkins
3. ***Prince Loraine 173531***
   Sire, Foremost May Royal 145958 (A son of May Royal's Majesty 117245, A. R., and out of Foremost's Celeste 197808)
   Dam, Ultra Loraine of Alta Vista 218299, A. R. Class G, Milk 7836.2 lbs., Fat 387.5 lbs.
   Consigned by Wm. Nelson Pelouze
4. ***Elk Meadow Chieftain 175201***
   Sire, St. Croix Moon Gazer 131668
   Dam, Imp. Cantata's Rose 56285, A. R. Class A, Milk 12125.2 lbs., Fat 608.6 lbs.
   Consigned by John F. Stallman
5. ***Damac of Fern Hill 179754***
   Sire, Luxerin Damascus 95553, A. R.
   Dam, Virginia May of Fern Hill 133455, A. R. Class D, Milk 11434.3 lbs., Fat 565.7 lbs.
   Consigned by Joe Cramer
6. ***Sylvanite Pontiac 177550***
   Sire, Belle's Star Gazer of Cooley Farm 108506
   Dam, Taudevine of Sylvanite 69758, A. R. Class AA, Milk 10251.3 lbs., Fat 513.8 lbs.

For Catalog of this Sale and the La Crosse County Breeders' Sale address
H. W. GRISWOLD, Local Manager, West Salem, Wis.

Waukesha County Guernseys For Sale

We have any age you want, in either grades or pure breds. 250 herds from which to select.

Some of our breeders have been breeding Guernseys for 30 years. Our grades have the appearance of good pure breds.

Choice registered males out of A. R. dams, of serviceable age or younger, always available.

Registered heifer calves for Club work or yearlings and good young producing cows, some with records and others capable of producing large records, can be selected at satisfactory prices.

Good high grade females—cows, heifers or heifer calves—for sale in car lots at prices that will please.

If interested, write or telegraph.

Trains met by appointment. Free auto service to purchasers.

We aim to give satisfaction.

WAUKESHA COUNTY GUERNSEY BREEDERS' ASSOCIATION
The Oldest Breeders' Association in America
F. E. FOX, Secretary WAUKESHA, WISCONSIN

FOR SALE
Ready for Service

Trixie's Lad of Firestone Farms 147112
Born March 16, 1928

This well-bred, good type Guernsey bull for sale at a very reasonable price.

He is sired by a twice First Prize (Ohio, 1927; Indiana, 1928) grandson of the Grand Champion Cow, Katherine's Trixie 100396 with a record of 21071.4 lbs. milk, 839.4 lbs. fat, Class A.

The dam of this good sale bull is an Advanced Register daughter of SERGEANT'S GOVERNOR OF MOUNTROSE 91577, 15 times Grand Champion Bull.

If you must buy a bull--buy the best.

Firestone Farms
Akron, Ohio ***Columbiana, Ohio***

Picture Pedigre

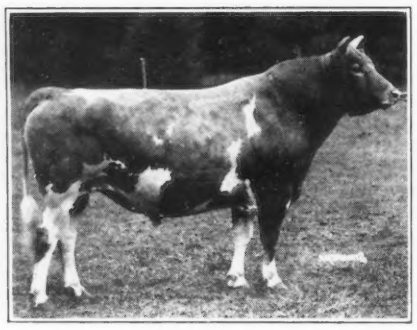

Langwater Steadfast 31672
29 A. R. daughters, 23 A. R. sons
Sire: Langwater Royal Master 23663
Dam: Langwater Dairymaid 26377

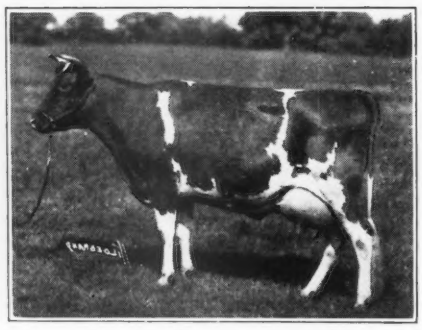

Langwater Queen of the East 70304
13221.5 lbs. milk, 646.8 lbs. fat, Class G
16980.4 lbs. milk, 831.0 lbs. fat, Class A
Sire: Langwater Warrior 26509
Dam: Langwater Cleopatra 47043

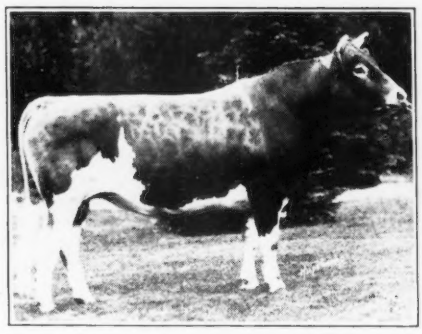

Langwater Steadfast 31672
29 A. R. daughters, 23 A. R. sons
Sire: Langwater Royal Master 23663
Dam: Langwater Dairymaid 26377

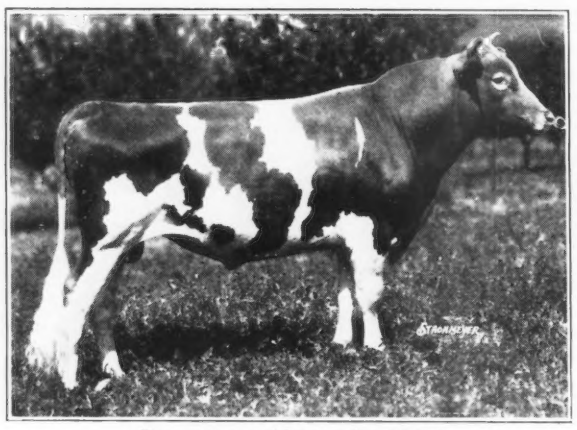

Langwater Africander 57121
38 A. R. daughters, 6 A. R. sons

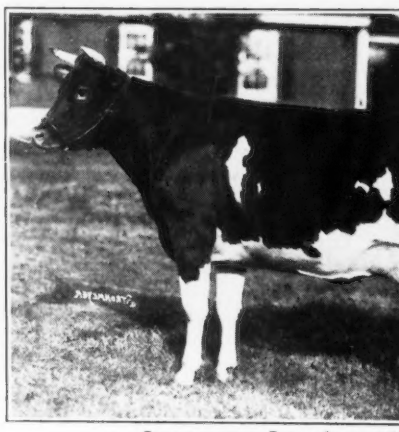

Langwater Laughter 93
11450.1 lbs. milk, 665.2 lbs. fat

Langwater Sheik 77112
6 A. R. daughters, 1 A. R. son

Langwater Jethro 114977
A May Rose Bull
Traces 35 times to May Rose II. (Claramont May Rose 3648 E. G. H. B.)
12 Ancestors sold for over $145,000

Caur
Caur

Marshall F

ee of Langwater Jethro 114977

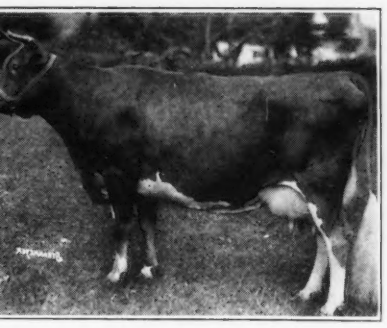

Langwater Levity 70293
12785.9 lbs. milk, 662.2 lbs. fat, Class EE
Sire: Langwater Holliston 28055
Dam: Imp. Langwater Lily 26606

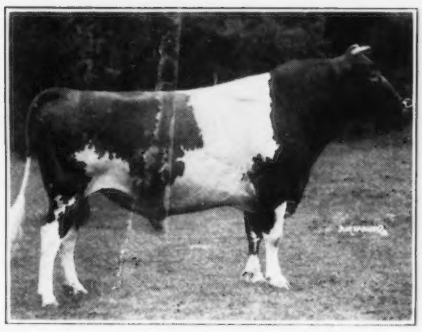

Langwater Warrior 26509
35 A. R. daughters, 41 A. R. sons
Sire: Imp. King of the May 9001
Dam: Imp. Langwater Lily 26606

Langwater Generous 41958
11834.8 lbs. milk, 588.3 lbs. fat, Class F
Sire: Imp. King of the May 9001
Dam: Florham Pride 20153

Jeth
32 A. R. d
Sire: Imp
Dam: Do

ter 93086
lbs. fat, Class F

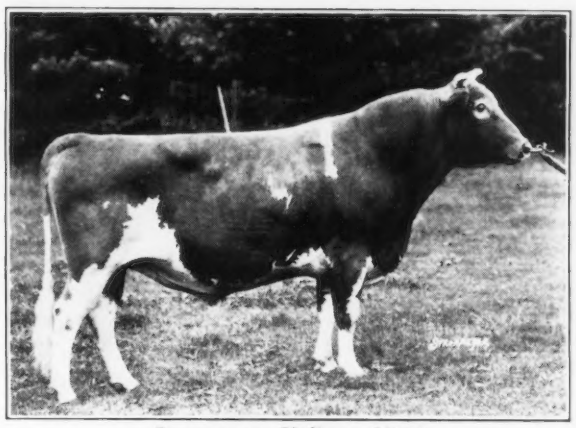

Langwater Valiant 51868
13 A. R. daughters, 10 A. R. sons

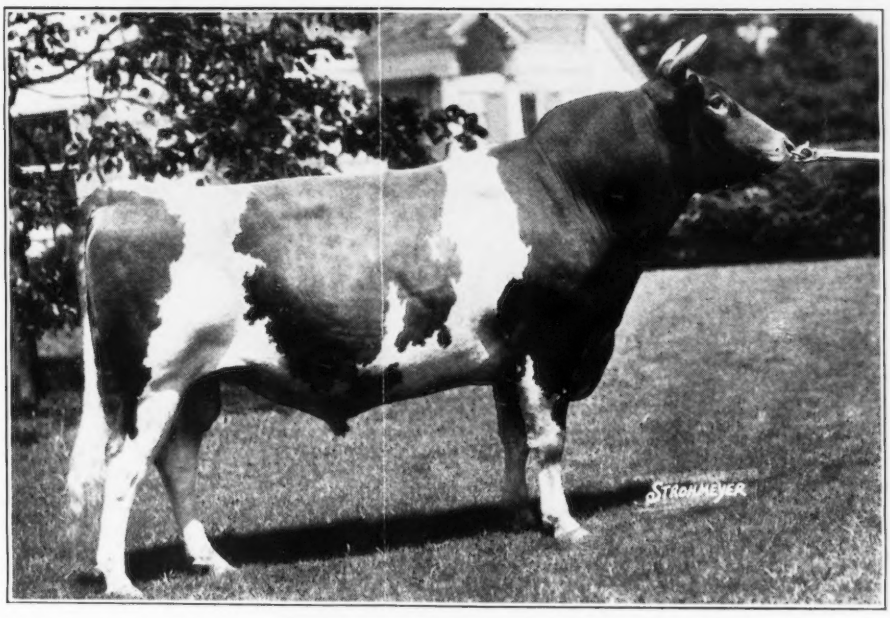

Langwater Jethro 114977
Born April 13, 1925
Sire of:
Caumsett Farm Bess 237323, 10181.2 lbs. milk, 607.0 lbs. fat, Class G
Caumsett Farm Pride 237326, 11689.9 lbs. milk, 601.6 lbs. fat, Class G
Other daughters now on test

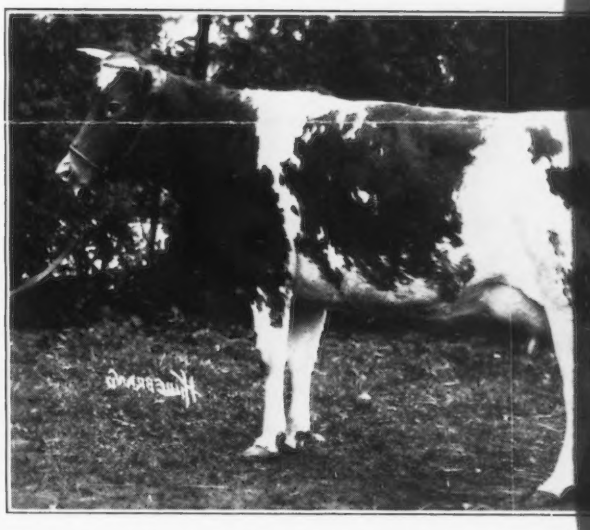

Rose of Langwater 2d 122379
10211.8 lbs. milk, 565.5 lbs. fat, Class F

Langwater Jethro
40 A. R. Dams average 13802 lb
50 A. R. Dams average 12793 lb
58 A. R. Dams average 12208 lb

CAUMSETT FARM

100 Accredited Guernseys

all Field **Huntington, Long Island** **John S. Clark**

New York

Picture Pedigree of Langwater

he East 70304
s fat, Class G
s fat, Class A
r 26509
atra 47043

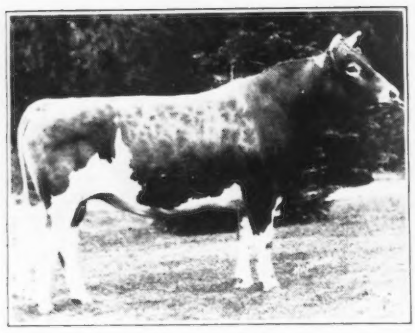

Langwater Steadfast 31672
29 A. R. daughters, 23 A. R. sons
Sire: Langwater Royal Master 23663
Dam: Langwater Dairymaid 26377

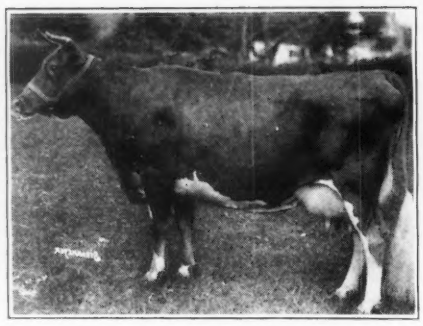

Langwater Levity 70293
12785.9 lbs. milk, 662.2 lbs. fat, Class EE
Sire: Langwater Holliston 28055
Dam: Imp. Langwater Lily 26606

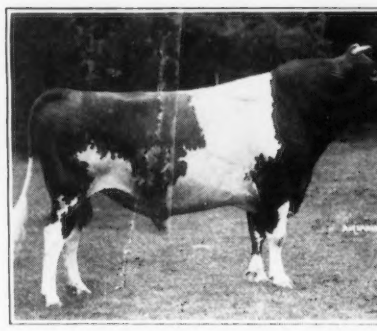

Langwater Warrior 26509
35 A. R. daughters, 41 A. R. sons
Sire: Imp. King of the May 9001
Dam: Imp. Langwater Lily 26606

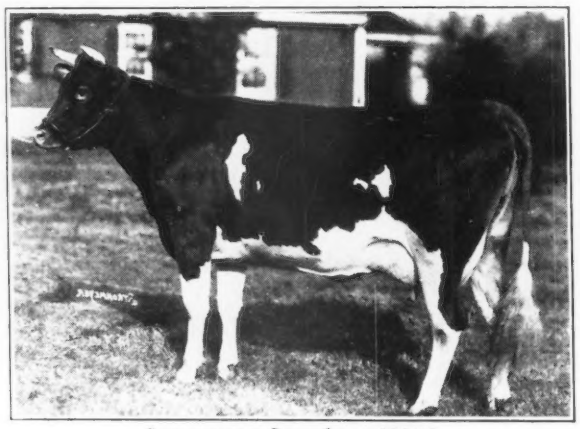

Langwater Laughter 93086
11450.1 lbs. milk, 665.2 lbs. fat, Class F

Langw
13 A. R. c

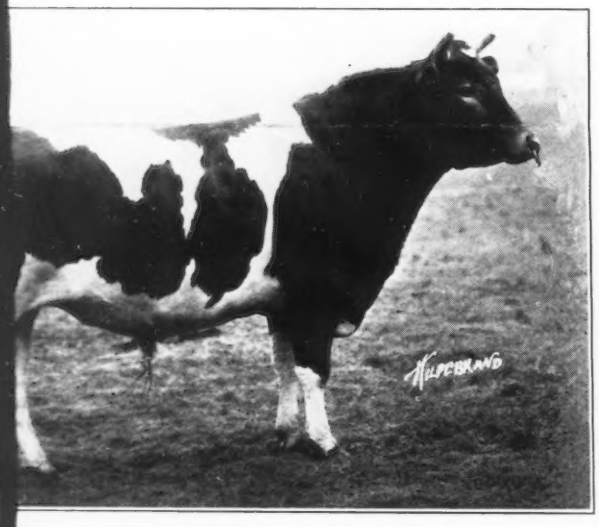

Langwater Sheik 77112
6 A. R. daughters, 1 A. R. son

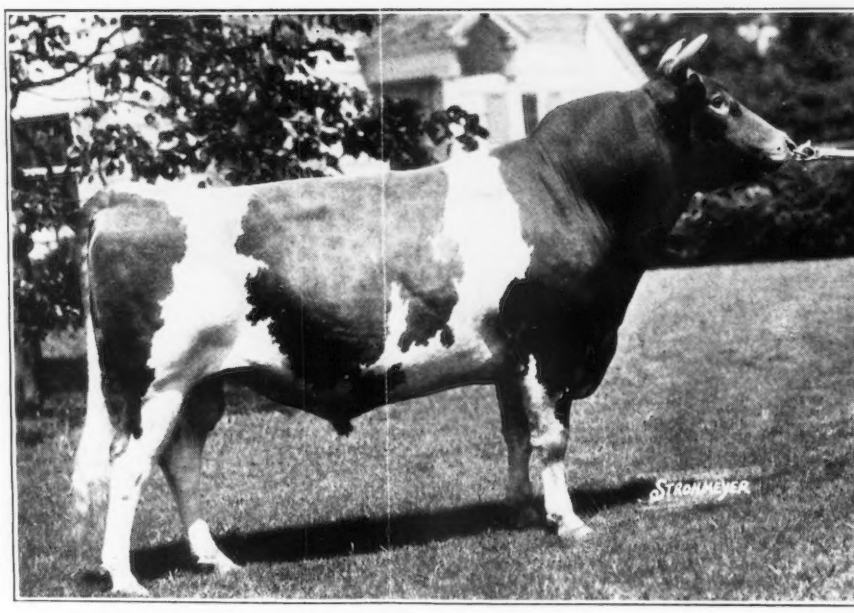

vater Jethro 114977
4 May Rose Bull
II. (Claramont May Rose 3648 E. G. H. B.)
tors sold for over $145,000

Langwater Jethro 114977
Born April 13, 1925
Sire of:
Caumsett Farm Bess 237323, 10181.2 lbs. milk, 607.0 lbs. fat, C
Caumsett Farm Pride 237326, 11689.9 lbs. milk, 601.6 lbs. fat, C
Other daughters now on test

CAUMSETT FARM

100 Accredited Guernseys

Marshall Field **Huntington, Long Island**
New York

r Jethro 114977

509
sons
001
606

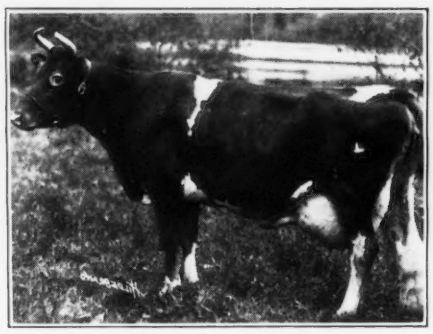

Langwater Generous 41958
11834.8 lbs. milk, 588.3 lbs. fat, Class F
Sire: Imp. King of the May 9001
Dam: Florham Pride 20153

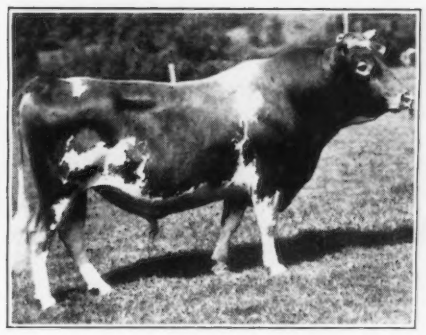

Jethro Bass 11366
32 A. R. daughters, 13 A. R. sons
Sire: Imp. King of the May 9001
Dam: Dolly Bloom 12770

Langwater Rosie 21333
15083.0 lbs. milk, 724.2 lbs. fat, Class A
Sire: Imp. King of the May 9001
Dam: Imp. Hayes Rosie 15476

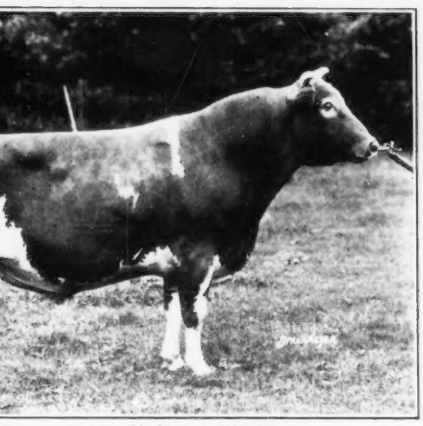

Langwater Valiant 51868
A. R. daughters, 10 A. R. sons

Rose of Langwater 24204
12966.5 lbs. milk, 669.9 lbs. fat, Class F
15008.2 lbs. milk, 751.6 lbs. fat, Class D

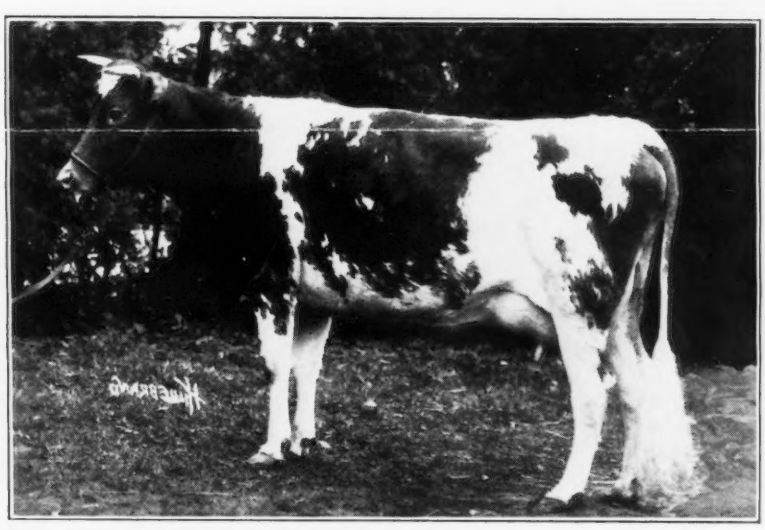

Rose of Langwater 2d 122379
10211.8 lbs. milk, 565.5 lbs. fat, Class F

Langwater Jethro 114977
40 A. R. Dams average 13802 lbs. milk, 694 lbs. fat
50 A. R. Dams average 12793 lbs. milk, 638 lbs. fat
58 A. R. Dams average 12208 lbs. milk, 603 lbs. fat

at, Class G
at, Class G

M

DELLWOOD FARM - Mt. Kisco, N. Y.

Founded 1910

Accredited **A. R. GUERNSEYS** *Negative*

..HERD BULLS..

Countess' Noble of Dellwood 103037:
Dam, one Grandam, two Great Grandams Class Leaders.
Sire of a 715.3 lb. daughter in Class G—first to be tested.

Cherub's Buddie of the Prairie 132790:
One Grandam, two Great Grandams Class Leaders.
Bred by Wilbur Marsh, who wrote after the sale: "As good a calf as I ever bred."

Dellwood Standfast 147101:
Sire: Hank of Hillstead 103725—100% of the blood of the World's Record Guernsey Cow. First four daughters to qualify average 633 lbs. fat. All in Class G.
Dam: Standfast's Dairy Maid of Dellwood 171767—15583.6 lbs. milk, 711.4 lbs. fat, Class D. One A. R. daughter, 13078.1 lbs. milk, 715.3 lbs. fat, Class G.

Every cow in the herd but one is in the Advanced Register. The records average 676 lbs. fat. Two-thirds were made in Class G. None in A.

YOUNG BULL CALVES OUT OF HIGH RECORD DAMS AND A FEW FEMALES FOR SALE AT LOW PRICES TO SUIT THE TIMES.

Five Class Leaders have been bred and tested at Dellwood. Watch the records of our heifers in the JOURNAL.

Our Guernseys have been bred for production for 20 years.

John Henry Hammond, ***Owner*** **John MacLennan,** ***Supt.***

For Sale

Highly bred-up grade Guernsey Cows

Fresh and to freshen soon. High producers. Also some splendid young heifers. Carload available.

Write for description and prices.

Maherwood Guernsey Farms
Devils Lake North Dakota

FOUR HUNDRED (400) BACTERIA

Reported by Jefferson Hospital, Phila., in "Natural" Guernsey Milk delivered by Brookmead Guernsey Dairies

You Too Can Produce Low Bacteria

by using The M & M FOREMILKER
the approved "GARGET DETECTOR"

$3.50 Parcel Post Paid
(add 50 cents for Milk Production Program)

THOS. J. MAGEE COMPANY
5014 North 16th Street Philadelphia, Pa.

Kemah Guernseys

FEDERAL ACCREDITED

We Offer
An Unrestricted Choice of Five Head
from a group of fourteen bred heifers.
All Negative
Dams' Records from 450 lbs. fat Class G to 700 lbs. fat Class A

The sires represented are:

Shorewood Redoubtable 96451
Blood Brother to Shorewood Reliance 88137
Sold for $9,100

Cora's Royal Laddie 112765
Half Brother to Gerar Fanny 2d 157603
Sold for $7,600

Elected King of Bonnie Brae 104019
Son of 8th cow in Class CC

These heifers have been bred to our Junior Sire

Kemah Creator 156231
18 of his 28 A. R. dams have been class leaders.

KATHARINE WHITTIER, Owner — WARREN F. WHITTIER, Manager

Lebanon, Pennsylvania

Accredited Herd No. 169991 *Pa. Abortion Free Herd No. 267*

ANTIETAM FARM

WAYNESBORO, PENNSYLVANIA

announces the purchase of

HILLTOP MYRTLE'S BUTTERFAT 172478

His Dam

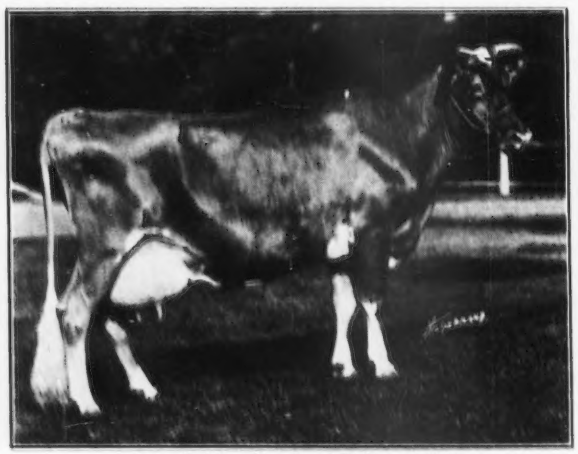

Imp. Golden Myrtle of Hilltop 150704
12615.2 lbs. milk, 715.6 lbs. fat, Class F
By Governor III. of Les Grantes 4089 P. S.

Sire of:

		Lbs. Milk	Lbs. Fat	Class
Imp. Betay's Hopeful	150678	15594.9	904.7	A
		16071.8	918.0	AA
		Class Leader		
Imp. Hilltop's Favorite	182230	12224.9	660.5	G
		11397.2	597.0	DDD
World's Record. Conn. State Champion				
Imp. Floss of Village Farm	119104	15559.3	809.0	A
Imp. Queenie of Les Merriennes	137199	14415.3	770.6	B
Imp. Bonny of Cobo View	209566	17067.7	748.4	A
Imp. Hunguets Gift Princess	163589	13168.6	715.7	A
Imp. Golden Myrtle of Hilltop	150704	12615.2	715.6	F
Conn. State Champion				
Imp. Golden Maid of Hilltop	150706	13151.6	710.1	D
Imp. Verbena IV. of Myrtle Place	160772	14187.3	705.0	G
Imp. La Fleur du Jardin's Rosebud	182226	11535.5	677.0	F
		10660.8	619.2	AAA
Imp. Hilltop's Daisy	182229	12381.7	660.2	F
Imp. Bellona IV. of Chairmont	143222	14495.1	654.3	F
Imp. Minnie VI. of Retot	149220	13496.8	643.3	C
Imp. Osceola Rose of Chairmont	150709	12831.5	632.7	C
Imp. La Fleur du Jardin Princess	182220	10906.2	616.1	BB
Imp. Delta of the Ponobes	160608	12264.5	608.7	A
Imp. Golden Honour of Hilltop	150707	11844.9	598.8	E

His Full Brother

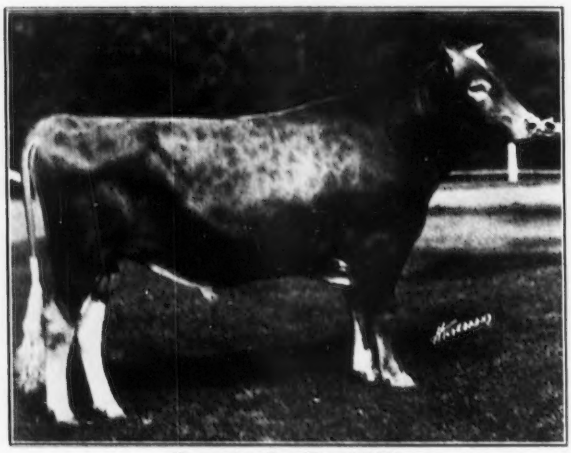

Butterfat Que Vive 131222
Full brother to Hilltop Myrtle's Butterfat 172478
By Imp. Primrose's Butterfat 104967

Sire of:

		Lbs. Milk	Lbs. Fat	Class
Imp. Dunwalk Gem's Beauty	190667	15574.4	820.0	EE
World's Record. New Jersey State Champion				
World's Record, unofficial		14099.6	727.7	AAA
Imp. Hilltop Butterfat's Clara	160768	14060.6	694.3	GG
Class Leader. Conn. State Champion				
Imp. Molly of Bella	175164	13110.4	691.4	FF
Class Leader				
Imp. Paulette III. of Duvaux	182227	11971.9	671.6	FF
Imp. Hilltop Butterfat's Honeymoon	175176	10843.2	650.3	E
Imp. Hilltop Butterfat's Belinda	175168	12433.4	646.8	E
Imp. Iris Butterfat	192420	11412.3	635.8	F
Rhode Island State Champion				
Imp. Dunwalke Gem's Ruby	190666	13162.1	635.5	F
Imp. Butterfat's Sheila	192424	10756.4	627.9	G
Imp. Hilltop Butterfat's Nora	160766	11285.8	621.9	G
Imp. Homestead's Flora of the Isle	216380	11673.5	610.7	F
Imp. Hilltop Butterfat's Jeannette	175166	11367.2	602.1	D
Imp. Hilltop Butterfat's Violet	175172	11168.7	602.0	D
Imp. Queenie of Bella	192409	13466.7	587.5	G
Imp. Remembrance of Duvaux	182376	12053.4	570.8	E
		12835.0	585.2	C
Imp. Hilltop Butterfat's Valentine	175169	10317.7	564.9	F
Imp. Butterfat's Primrose	182222	11076.6	537.5	E

He will be used on the daughters of

IMP. GEM'S NOBLEMAN 140784

CHESTER A. LYON
Owner

REX O. LePARMENTIER
Manager

This is a splendid time
to use the

Transfer Subscription

One Dollar will send the Journal for a Year to a New Breeder of Guernseys

TYPE PLUS PRODUCTION
WITH
Marydale R. W's Daddy 148641
Priced at $350.00
SIRE: Cherub's Red Wing of the Prairie 108979
DAM: Marydale Dora 175674, A. R., 11439.3 Milk, 647.8 Fat, Class D
This fellow is a combination of Imp. Hayes Cherub 2d 25147 and Imp. Kenilworth Gold 40380 and is bred to increase your production as well as Beauty to Herd's Offerings. FEDERAL ACCREDITED 28411
MARYDALE FARM
J. H. Bickert, Owner — ALBIA, IOWA — M. R. Stanton, Herdsman

October Sales Good . . . .

Oscar Tschirky of the famous old Waldorf Astoria Hotel of New York and now manager of the new fifty story hotel under same name made a trip to Schoharie with his son, August Tschirky and herdsman William Morely. Mr. Tschirky and his son have large holdings at New Paltz, New York, and have just completed a large new dairy barn with the most modern equipment for handling milk.

A Dunn's Tour was taken for the purpose of founding a herd of Guernseys. Over thirty head of cows were selected by August Tschirky on the tour, headed by a prize winning herd sire, son of Wyebrook Supreme 58407, out of a daughter of Langwater Traveler 38325.

A former Guernsey breeder with his manager are now here, at this writing, to start on a tour for two carloads of cows to found another herd. During the past month a dozen bulls have been sold to various breeders.

Frank Dedrick, manager of Vassar College herd, is finding the last lot of Guernseys purchased on a Dunn's Tour a splendid investment and is more than satisfied with the high production of the cows selected at prices he thought hardly possible.

Dunn's Tour can please you too for it's the best guide to the best buys in Guernseys. Write or wire now for a Dunn's Tour date to secure those Guernseys you need either pure breds or grades and get the pick of our most unusual offerings.

DUNN'S TOUR, Inc. Schoharie, New York

A Reliable Agency. Established for Twenty Years.

Maxim of Woodland
Born October 23, 1929
Price $100
Sire: Holliston's Sequel of Rockingham 87844
Sire: Langwater Holliston 28055
Dam: Imp. Gay Sumac 45957
9686.2 lbs. milk, 541.3 lbs. fat, AA
Dam of 3 A. R. Daughters and 2 A. R. Sons
Dam: Raider's Pearl of Woodland 156001
13948.6 lbs. milk, 628.9 lbs. fat, CC
Woodland Farms, Monroe, Michigan

New England Guernseys
HEALTH
TYPE
PRODUCTION
For Information Write
The Massachusetts Guernsey Breeders' Association
146 Summer Street, Boston, Mass.

A Daughter

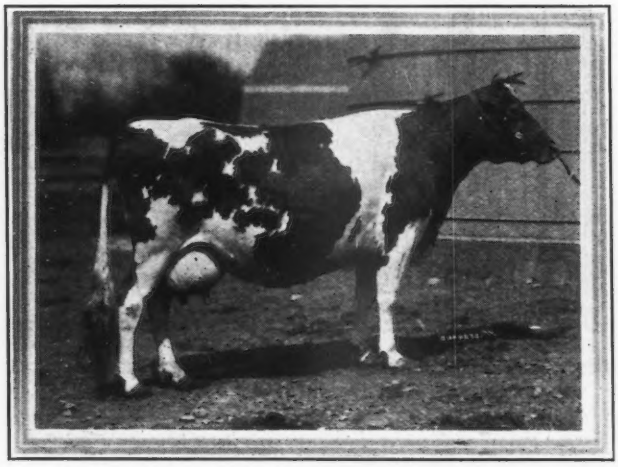

of **FALCON'S HUNTER 85467, A. R.**

We offer
Two of His Sons

1. Out of a 688 pound daughter of Sequel's Slogan 3895 P.S., A.R. He was born August 12, 1929, is well grown, typy and full of promise.

2. Out of a beautiful granddaughter of Sequel's Slogan 3895 P.S., A.R. She is now on Advanced Register and promises much better than 700 pounds fat. Her daughter in "F" will make better than 600 pounds. The calf was born November 18, 1929, and is a real show bull.

Either of these bulls is good enough to be used in any herd and the breeder who uses one will make real progress. Prices are in keeping with the times. Send for pedigrees.

Greyholme Farms

East Greenwich - Rhode Island

C. PRESCOTT KNIGHT, Owner WALTER A. COOK, Manager

Guernsey Pedigree Specialists

Established in 1915

Also successors to A. W. Fox, Guernsey Pedigrees Tabulated, Waukesha, Wisconsin.

TYPEWRITTEN PEDIGREES

2 Color, Fully Extended, Large Blanks

14 ancestors....$1.00....Blank 14 inches square
30 ancestors.... 1.50....Blank 14 inches by 16 inches
62 ancestors.... 2.50....Blank 14 inches by 17 inches

In connectionwith our typewritten pedigrees we have a LOOSE LEAF 30 ancestor and a 62 ancestor blank punched to fit covers. Blanks of large size and of linen ledger stock. Covers are sectional post, lock back. Two color pedigrees on 30 ancestor blank at $1.50 and on 62 ancestor blank at $2.50. On reverse of pedigree side are breeding and production records.

DUPLICATOR PEDIGREES

2 Color, Fully Extended, Large Blanks

10 copies showing 14 ancestors, size 8½ by 11 $1.00
10 copies showing 14 ancestors, size 13 inches square 1.50
10 copies showing 30 ancestors, size 13 by 17 2.75
10 copies showing 62 ancestors, size 13 by 17 3.75

Our duplicator pedigrees are very legible, neat and fully extended. Postage prepaid. Orders and inquiries handled ***promptly.***

PRINTED PEDIGREES

Get our prices and samples on 100 or several hundred of your bull in one or two colors showing 14 to 62 or more ancestors, leaving lower half of sheet ruled for filling in dam's pedigree.

SALE CATALOGUES

We shall be glad to send sample catalogues and quote prices for your Guernsey Sales to be held this Fall. We have very attractive prices which represent strictly up-to-date work and first class printing. Entry blanks for catalogue work furnished free of charge.

Our business was established in 1915. We have consistently made every effort possible since that date to give Guernsey breeders the accurate, complete and fully extended pedigrees on private order and catalogues which they demand at reasonable prices. As evidence of our success, better than 90% of our orders are from breeders who have placed previous orders. If you want your order filled satisfactorily and promptly, write direct to

Ithaca Sales and Pedigree Co.

513 N. Tioga Street Ithaca, N. Y.

In ordering pedigrees, if the herd book number for males is higher than 157124 or for females higher than 267779, please furnish us with the name and herd book number of the sire and dam.

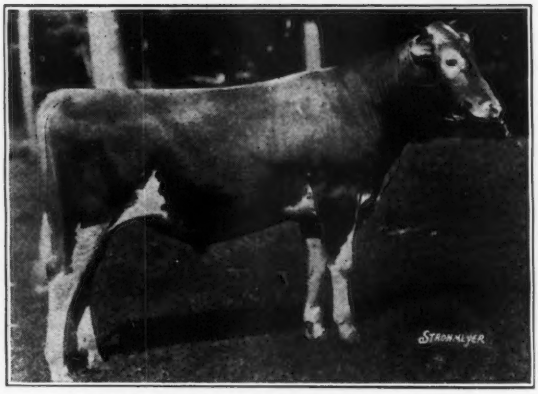

GAYHEAD'S AMANALLAH 166073

Born August 14, 1928
(photo at twelve months)

First Prize, One Year and Under Two
FAR HILLS GUERNSEY SHOW, 1930

"A small herd of select breeding Guernseys"

ACCREDITED NEGATIVE

Mr. and Mrs. Paul Moore Raymond F. Benham
Owners Herd Mgr.

Hollow Hill Farm

Convent New Jersey

DOUGLASTON MANOR FARM
PULASKI NEW YORK
Reg. U. S. Pat. Off.

Announcing One of Our Herd Sires

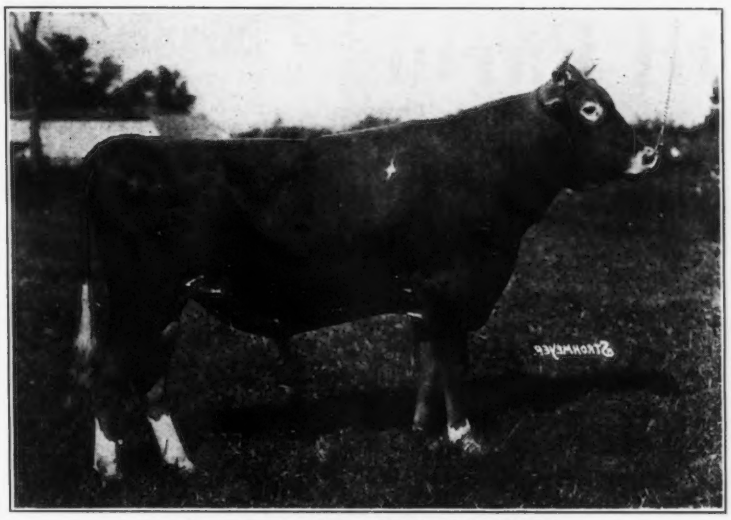

Douglaston King Frederick 161527
(Photo at 1½ years, unretouched)
Junior Champion New York State Fair, 1930; 1st Prize Eastern States Exposition, 1930; 1st Prize New York State Fair, 1929. Sire: Rockingham Autocrat 131896 (Double grandson of Langwater Holliston 28055) Dam: Imp. Sea Belle's Bountiful of Le Briquet 239222

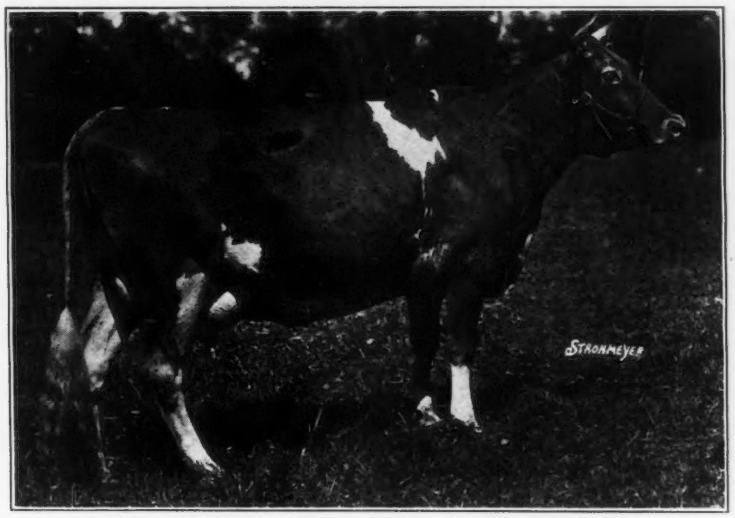

Imp. Sea Belle's Bountiful of Le Briquet 239222
(Photo at 5 years, unretouched)
(Daughter of Imp. Coventry Valentine's Honour 104965) 8878.2 lbs. milk, 461.2 lbs. fat, Class DDD (Honorable Mention Record in 1929) On retest in Class B, 10199.0 lbs. milk, 526.07 lbs. fat in 270 days.

Every animal we own is Negative to the Blood Test. Accredited Herd No. 221824

DOUGLASTON MANOR FARM

HUGH BARCLAY Owner — **Pulaski, New York** — **K. C. SLY** Herd Mgr.

From the Home of

ROYALIST'S HERITAGE OF ROUGHWOOD 73133, A.R.

Fern Hill Farm

consigns to the

Oklahoma State Sale

Oklahoma City Nov. 25

A Son, a Daughter, and Two Full Sister Granddaughters

His dam, Pansy of Roughwood 70460, has
9688.2 lbs. milk, 506.2 lbs. fat, Class FF
14018.4 lbs. milk, 711.4 lbs. fat, Class B

His two maternal sisters have
10011.5 lbs. milk, 535.6 lbs. fat, Class G
10760.1 lbs. milk, 572.8 lbs. fat, Class G

His nine A. R. daughters average
9768 lbs. milk, 536 lbs. fat, in Classes G, F, and E, mostly double letter.

The Son is out of
Josephine's Trixie of Fern Hill 157526
10630.8 lbs. milk, 521.1 lbs. fat, Class CC
Her dam, Josephine of Cove Hollow 90728
17671.1 lbs. milk, 885.6 lbs. fat, Class A
18118.9 lbs. milk, 865.9 lbs. fat, Class A
13799.6 lbs. milk, 675.5 lbs. fat, Class C

The Daughter, five years old last March, is dam of one son and three daughters and will freshen again December 30. She is one of five full sisters out of Dorothy of Fern Hill 65200, with 9028.5 lbs. milk, 538.2 lbs. fat, Class DD.

The Granddaughters are her two oldest daughters, both sired by our double grandson and great grandson of Langwater Holliston 28055, A. R.

L. E. VAUGHAN, *Owner* Oronogo, Mo.

ACCREDITED and NEGATIVE

GUERNSEY PEDIGREE SERVICE

TYPEWRITTEN PEDIGREES

We supply two-color, typewritten pedigrees with show winnings, Advanced Register data and outstanding sale prices as follows:

Size	*Price Each*
8½ x 17 inches, 14 ancestors	$1.00
11 x 17 inches, 30 ancestors	1.50
13 x 17 inches, 62 ancestors, with list of progeny, for post binders	2.50
4¼ x 7¼ inches, 30 ancestors, with a second leaf giving list of progeny, for pocket herd books (handwritten)	1.50
8½ x 11 inches, 14 ancestors, with list of progeny, for ring binders	1.00
Extra charge, if sketch is desired on any of the above pedigrees	.50

DUPLICATOR PEDIGREES (two-color)

Size	*Price for ten*
8½ x 17 inches, 14 ancestors	$1.50
11 x 17 inches, 30 ancestors	2.50

Note: In compiling duplicator pedigrees it is necessary to prepare a master copy. When ordering duplicator pedigrees, therefore, include the regular price for one pedigree, as given above, plus the charge for ten duplicates. The master copy and the ten duplicates will be furnished.

THE AMERICAN GUERNSEY CATTLE CLUB
PETERBORO, NEW HAMPSHIRE

Our Senior Herd Sire

Etherson Rose King 115104

His Sire: Saugerties Ultra Rival 53557
17 A. R. daughters

His Dam: Pencoyd's Rosette 103574
11175.7 lbs. milk, 520.3 lbs. fat, Class EE
13201.3 " " 620.3 " " " AA

A commendable herd sire

Clover Lawn Farm

East Long Meadow, Mass.

Elbert D. Hawley, Owner

AT THE BUTTERFAT FARM

Word has been received from the Dunwalke Farm, Far Hills, N. J., of the remarkable record made by Dunwalke Gem's Beauty 190667, a daughter of Imp. Primrose's Butterfat 104967. This record is 14099.6 lbs. milk, 727.7 lbs. butter fat and when it becomes official will make her a World Record cow in Class AAA and she also holds the World's Record in Class EE. This is the first cow to produce over 700 lbs. butter fat in the Farmers' Division.

Word has been received from The American Guernsey Cattle Club that the highest record made on twice a day milking is 16730.3 lbs. milk, 855.3 lbs. fat. According to our figures, Imp. Hilltop Butterfat's Clara 160768 made 17009.6 lbs. milk, 856.8 lbs. butter fat. Barring any mistake and these figures become official, this will make her a World Record cow for twice a day milking.

Why not add a little Butterfat to your herd?

FEDERAL ACCREDITED BLOOD TESTED

Geo. M. Hendee, Prop.
F. H. Smith, Manager

HILLTOP FARM
TRADE MARK REG. U. S. PATENT OFFICE

SUFFIELD, CONN.

JO-MAR GUERNSEYS

Jo-Mar Guernseys are healthy. The herd of seventy-five head is entirely negative to the blood test as well as the tuberculin test. With thirty-five milking cows in the herd there are twenty-seven calves now on the farm born since January 1, 1930.

Jo-Mar Guernseys are producing. Recently at Jo-Mar, Birchwood's Dawn 150241 completed the Kansas State record in Class A with 17607.9 lbs. milk, 746.7 lbs. fat, and Arcadian Beauty 253240 took another Kansas State record in Class DD with 11393.0 lbs. milk, 644.4 lbs. fat. Since Birchwood Dawn 150241 freshened she has actually been bringing us in over $5.00 per day from her milk at six quarts for a dollar. Guernseys are profitable.

Address correspondence to
Max M. Morehouse, Manager
JO-MAR FARM

Nathan L. Jones, Owner
SALINA, KANSAS

CHESTERBROOK FARM

BERWYN, PA.

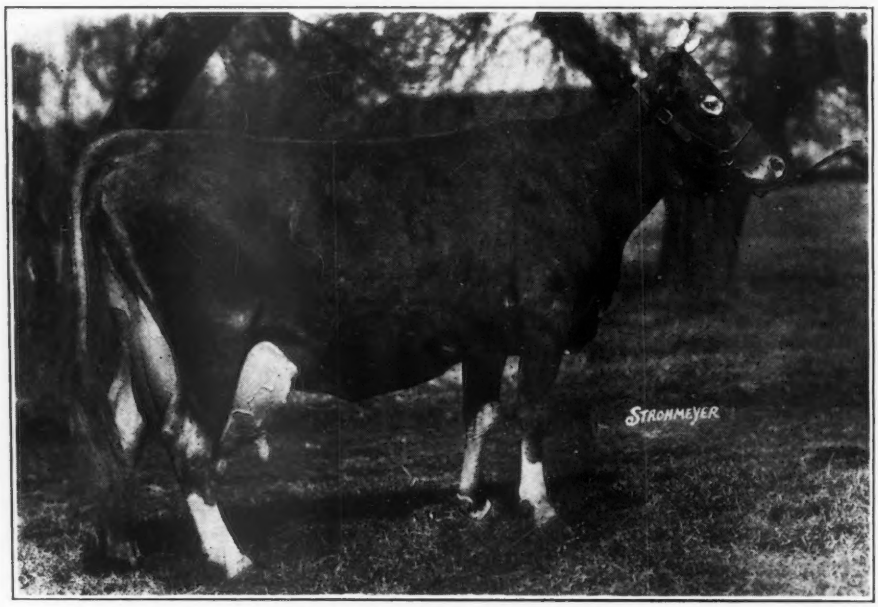

HOT TODDY 113356

11324.3 lbs. Milk, 636.3 lbs. Butter Fat, Class AA, Average 5.62%
Re-test 12187.2 lbs. Milk, 675.4 lbs. Butter Fat, Class AAA, Average 5.54%

Number Two Cow in this Class

She traces back on her dam's side to Mars of Woodcrest 9290, sire of May Rilma 22761, the Champion Cow of the World in 1914, and still holding third place in Class A.

We are offering a number of young stock of both sexes of this breeding for sale, at very reasonable prices.

Chesterbrook Farm has never had a case of contagious abortion, and has been negative to Tuberculin Test for 25 years.

SALE LIST ON APPLICATION

Visitors Always Welcome

A HERD OF PRODUCTION

The Proof

Fine Feathers of High Hill 73169

With six A. R. records averaging 13234.8 lbs. milk, 709.2 lbs. fat has started her seventh A. R. record and in 285 days has produced 15100.3 lbs. milk, 773.3 lbs. fat, unofficial.

Her Great Granddaughter

May Queen of High Hill 173561

With two A. R. records, 654.8 lbs. fat in Class EE and 627.4 lbs. fat in Class C has started her third A. R. record and in 294 days has produced 13341.7 lbs. milk, 731.06 lbs. fat, unofficial.

These cows are in calf to High Point Harvester 116553 a son of Maxim of Linda Vista 42270

HIGH HILL FARM

NEW BEDFORD, MASS.

William R. West
Owner

Federal Accredited Blood Tested

Great Hill Farm Guernseys

SENIOR HERD SIRE

Langwater Prior 115854

Sire: Langwater Steadfast 31672, A. R.
Dam: Primrose of Langwater 104538, A. R.
15413.2 lbs. milk, 689.7 lbs. fat, A

Young Sons of "Prior" for Sale.

ACCREDITED

Marion, Massachusetts

CARRIE M. STONE, *Owner* — ***ARTHUR E GRIFFIN,*** *Mgr.*

ORONOKO FARM

offers

Bulls from cows that have finished the following records this year:

Lbs. Milk	Lbs. Fat	Class
7947.9	507.3	G
12724.8	589.2	E
13248.8	709.8	B
13729.6	628.6	A
12686.9	653.7	AA
13503.0	758.3	AA

Write for sale list and prices

J. C. Hollenbeck

Berrien Springs - Michigan

Tarbell Farms Guernseys

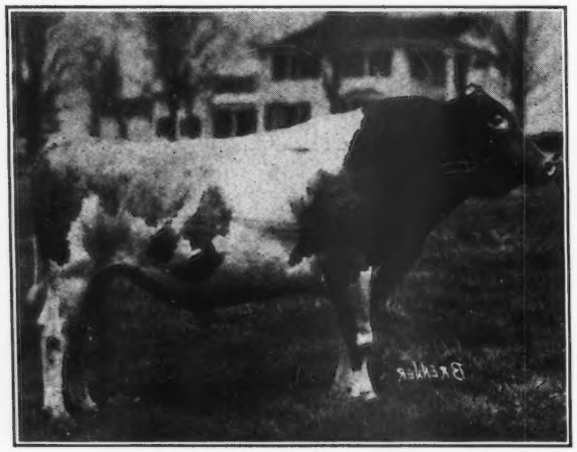

SREGOR ULTRA KING 85369, A. R.

Sregor Ultra King 85369 has fourteen A. R. daughters, all with records surpassing their dams; two of them Class Leaders, one World's record for milk, Class FFF, and the other Second in her Class when made and New York State Champion. Another has recently completed a record of 14729.8 lbs. milk, 754.1 lbs. fat, Class C. Ten others are under test. Sixty-four daughters in our herd and twenty-seven cows in calf to him at the present time.

Several fine sons of Sregor Ultra King 85369 for sale; also several excellent sons of May Royal's Holliston 130308 (son of Mixter May Royal 65203, A. R., First Prize Get of Sire, 1928 and 1929, National Dairy Shows, and Rockingham Maid 94933, highest record daughter of Langwater Holliston 28055, A. R.) out of daughters of Sregor Ultra King 85369.

IMPORTANT: To make room for our greatly increased herd, now consisting of 330 animals, we offer these bulls at an exceedingly attractive price and will prepay express on sales made previous to November 1. Write immediately for pedigrees and prices.

HERD ACCREDITED AND BLOOD TESTED

Tarbell Farms - Smithville Flats - Chenango County - New York

Railroad Station, Greene, N. Y., D. L. & W. R. R.

Consigned to Oklahoma State Sale

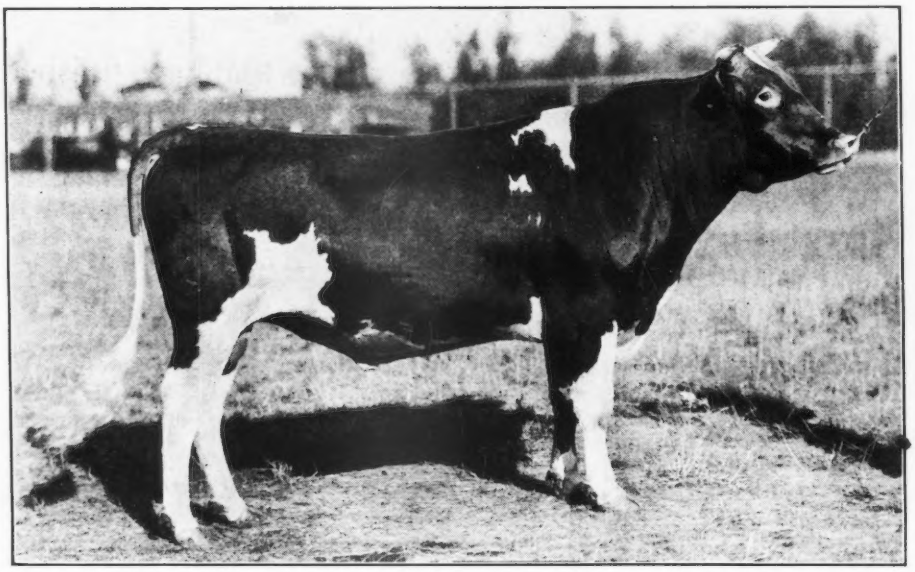

November 25

Oklahoma City, Okla.

Indian of Primrose 158894

Sire: Cooper's Ranger 130482

Dam: Gloria of Primrose 212098

Just started on test.

First Prize Senior Yearling National Dairy Show, 1930

Seven other high class animals from our herd in the sale

Mort Woods, Owner **PRIMROSE FARM** Ardmore, Okla.

"STARS and STRIPES"

"ROYAL MASTER"

BROOKMEAD SHOW COWS

Are Producers

Accredited

Negative

IMP. SURPRISE OF BROOKMEAD 281287

2nd Prize two-year-old, Trenton, N. J., 1929
4th " " " " National Dairy Show, St. Louis, 1929

Milk 15960.2 Fat 665.0 Class F

Part of record made while on Show Circuit. "Surprise" is heavy in calf to our intensely bred "Master Fred" bull, Brookmead's Master Fred 142975, 2nd Prize two-year-old, Trenton, N. J., 1929.

Our present Sales List offers BULL CALVES of similar breeding and prospects. Great future sires at reasonable prices.

Federal Accredited Herd No. 47239 Abortion Free Herd No. 258

"STARS and STRIPES 2d"

BROOKMEAD FARM

Frank Graham Thomson, Owner

Farm:
DEVON, PA.

Office:
526 LAND TITLE BLDG.
PHILADELPHIA, PA.

Please address all correspondence to Philadelphia office.

"MASTER FRED"

MEREDITH FARM

TOPSFIELD, MASS.

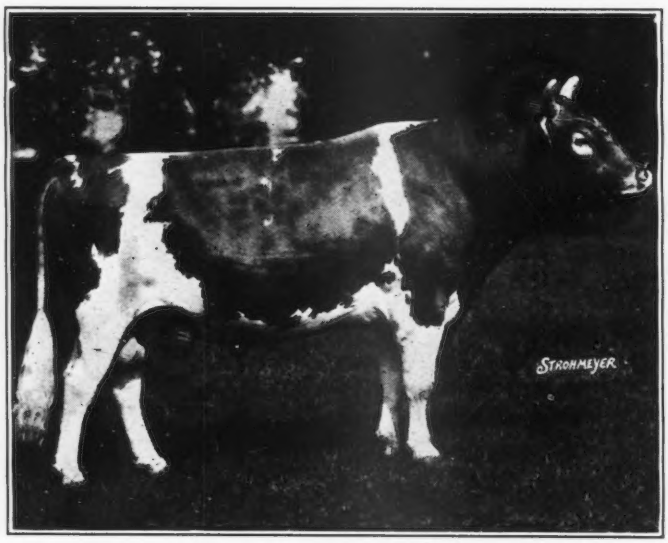

We offer a few of ***Premier's*** daughters bred to Birchfield Laddie 150813 (dam's record 15996.0 lbs. milk, 853.3 lbs. fat, Class A) and a few open. We also can spare a few cows.

Also a young bull calf dropped July 21, sired by Birchfield Laddie 150813 and out of a cow with a Class G record of 13440 lbs. milk and 649 lbs. fat, priced low for immediate sale.

WRITE FOR PEDIGREES AND PRICES

Accredited - Blood Tested

FLORHAM PREMIER 109643

Sire: Langwater Star Gazer 60164
His first two daughters to complete mature records average 816 lbs. fat
Dam: Falstaff's Wyoming of Upland Farms 68406
16125.2 lbs. milk, 745.6 lbs. fat, Class AA

E. Wigglesworth *Owner* — **W. G. Hay** *Supt.*

His Dam

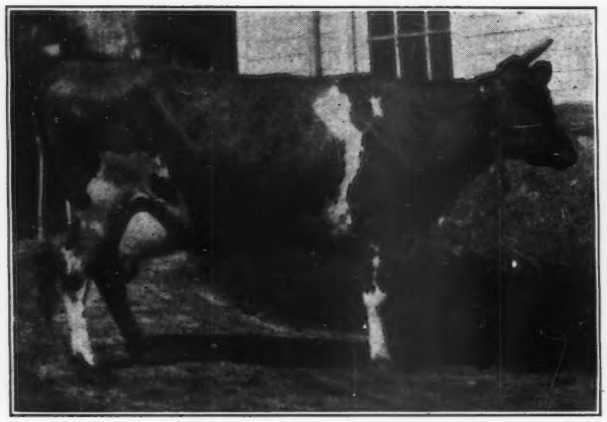

His Sire

Ultra's Delia of Edgemere 111371
12451.6 lbs. milk, 685.6 lbs. fat, Class D
9058.7 " " 492.4 " " " AAA
Sire: Ultra's Secret Knight of Edgemere 52783
Dam: Delia's Galaxy's Sequel 58871

Imp. Governor II. of the Ruettes 45451, A. R.
Sire: Governor of the Chene 1297 P. S., A. R.
Dam: Beauty of the Ruettes 6834 P. S., A. R.

Their Yearling Bull, and others from A. R. dams, for sale

Elizabeth Douglas *Owner*

SPRING FARM

Tilly Foster :: New York

Thomas Johnson *Agent*

OUR JUNIOR HERD SIRE

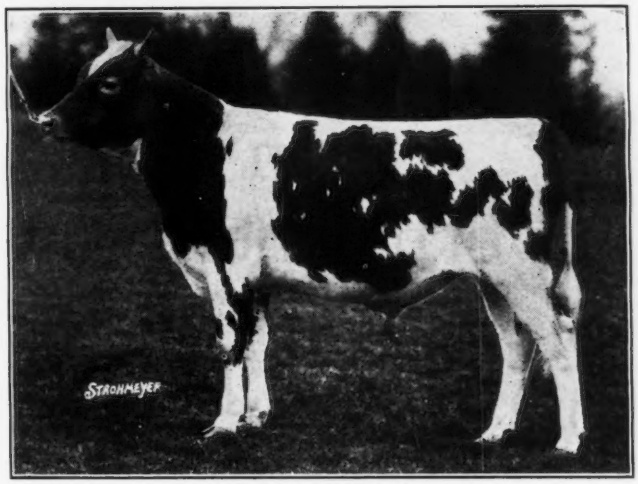

Aiyukpa King's Searchlight 150883

Production records of

His Dam—
12928.6 lbs. milk, 689.4 lbs. fat, class GG.

His Grandams—
12760.0 lbs. milk, 703.8 lbs. fat, class G.
16927.7 lbs. milk, 840.3 lbs. fat, class BB.
Fourth place class BB. World's record when made.
8358.6 lbs. milk, 498.1 lbs. fat, class G.

His Great Grandams—
11488.8 lbs. milk, 614.2 lbs. fat, class G.
15364.7 lbs. milk, 792.5 lbs. fat, class B.
10977.2 lbs. milk, 536.8 lbs. fat, class B.
15029.3 lbs. milk, 750.7 lbs. fat, class D.
17078.2 lbs. milk, 870.8 lbs. fat, class B.
Fourth place in class B when made

His Great Great Grandams—
10290.1 lbs. milk, 548.7 lbs. fat, class A.
12376.8 lbs. milk, 618.0 lbs. fat, class A.
13410.2 lbs. milk, 645.5 lbs. fat, class A.
24008.0 lbs. milk, 1098.2 lbs. fat, class A.
Second place, class A. World's record when made.
8898.0 lbs. milk, 457.7 lbs. fat, class B.
15492.7 lbs. milk, 732.4 lbs. fat, class A.
16786.1 lbs. milk, 751.8 lbs. fat, class A.
8956.8 lbs. milk, 511.3 lbs. fat, class D.
13677.5 lbs. milk, 745.3 lbs. fat, class A.
13711.2 lbs. milk, 794.0 lbs. fat, class AA.

WINDING CREEK FARM

BLUE ASH, OHIO

JULIUS FLEISCHMANN OWNER **J. A. WAHLKE, MANAGER**

An advertisement for The Guernsey Breeders' Journal

WE know some breeders who are missing opportunities month after month. They should be visiting with us the cream of the Guernsey breeders, the leaders in this fascinating business. No breeder who is in any way dependent upon others interested in the fawn and white can hope to do a thorough, efficient job of maintaining and building sales unless, very frankly, they accompany us frequently in visits to our readers; after all, Mr. Breeder, what you want is coverage of a selected market where you can secure for your animals profitable sales . . and for this service there just isn't any journal which can do it as well as

THE GUERNSEY BREEDERS' JOURNAL

Advertisers' Index

Aid Chemical Co. A-1
Aiyukpa Guernseys 637
Am. Guernsey Cattle Club A-20
Annual State Sales, Wis. G. B. A. A-14
Antietam Farm A-16

Bellaire Farms A-12
Birchfield Farm A-13
Bowood Farm A-2
Brant Rancho II. Cover
Breeders' Bookshelf 639
Breeders' Exchange A-1
Breeders' List 639
Brookdell Farm A-1
Brooklandwood Farms IV. Cover
Brookmead Farm A-25
Brunswick-Kroeschelle Co. A-2

Carter Farms A-2
Caumsett Farm A-14a
Cayuga Co. Guernsey Club A-6
Chesterbrook Farm A-22
Clark, H. D. A-5
Clover Lawn Farm A-20
Corium Farm, Inc. III. Cover
Coventry Farm A-8
Crawford, D. N. A-5
Crawford Press A-1

Dana Co., C. H. A-2
Dellwood Farm A-15
Douglaston Manor Farm A-19
Dunn, W. S. A-17

Edgemere Farm A-6
Emmadine Farm A-9, 10, 11

Fern Hill Farm A-20
Firestone Farms A-14
Florham Farm 562

Flying Hill Farm A-7

Gillette Clipping Machine Co., Inc. A-2
Grassland Farms A-7
Great Hill Farm A-23
Greycourt Farm 564
Greyholme Farms A-18
Guernsey Breeders' Journal A-17, 28

Hemenway, C. S. A-3
Herrick, L. F. A-3
High Hill Farm A-23
Hildebrand, Robert F. A-3
Hilltop Farm A-21
Hollow Hill Farm A-18
Hunter, M. G. A-1

Ithaca Sales & Pedigree Co. A-18

Jarvis, H. K. A-1
Jersey Bulletin A-1
Johnson, R. S. A-1
Jo-Mar Farm A-21

Kemah Guernseys A-15

Langwater Farm 559
Larrowe Milling Co. 640
Lockshore Farm A-4

Magee Co., Thos. J. A-15
Maherwood Guernsey Farms A-15
Maple Lane Farm A-13
Marydale Farm A-17

Mass. G. B. A. A-17
Melin-Petersen Co. A-2
Meredith Farm A-26
Merrifield Farm A-13
Mill Road Farm A-7
Moorland Farm A-29
Morford, L. R. A-1

National Cottonseed Products Ass'n A-1
Nep Products Co. A-2
Ney Mfg. Co. A-3

Oaks Farm A-30
Oklahoma State Sale A-5
Oronoko Farm A-23
Osceola Farms 560

Peasley, G. 639
Person, E. S. A-7
Primrose Farm A-24

Randel & Son, W. A. A-1
Reservation Farm A-1
Rockingham Farm 564
Roughwood Farm A-5

Spring Farm A-26
Strohmeyer, Jr., H. A. 639
Sunnybrook Guernseys A-8
Svanberg & Anderson A-1

Tarbell Farms A-24

Waukesha County G. B. A. A-14
Weston Mfg. & Supply Co. A-3
Wills Products Co. 639
Winding Creek Farm A-27
Wisconsin Board of Control A-1
Wisconsin G. B. A. A-14
Wis. State Bull Sale A-14
Woodland Farms A-17

MOORLAND FARM

Our Herd of 68 Females are with few exceptions sired by the following Bulls or their Sons

LANGWATER WARRIOR 26509, A. R.
LANGWATER SOLDIER 43379, A. R.
LANGWATER PLANET 31326, A. R.
LANGWATER AFRICANDER 57121, A. R.
LANGWATER HOLLISTON 28055, A. R.
LANGWATER CAVALIER 21012, A. R.
CHERUB'S MONARCH OF SHOREWOOD 117203
MIXTER'S MAY ROYAL 65203, A. R.

We usually have animals of both sexes for sale

Write us your needs

E. A. MOORE, Owner KENSINGTON, CONN. C. R. WEIDMAN, Supt.

Oaks Farm Guernseys

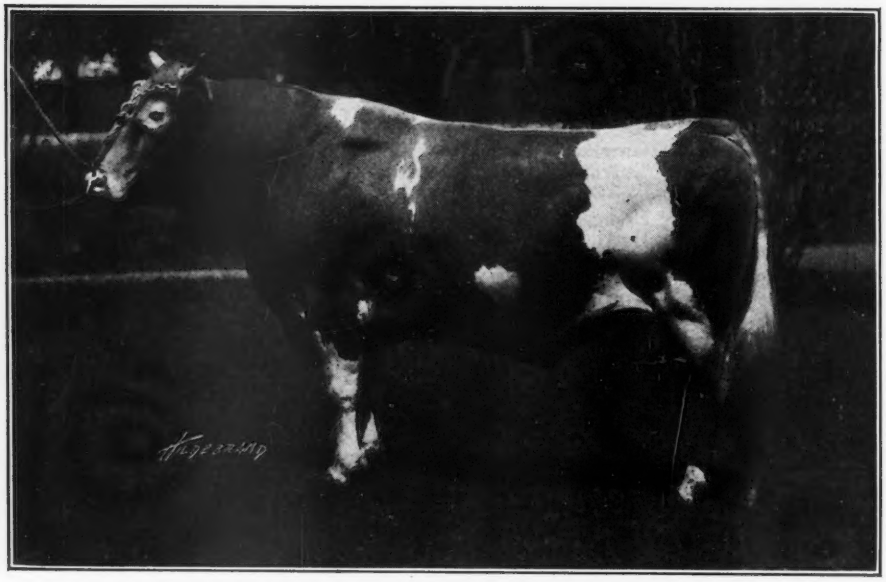

IMP. BICKLEIGH NOBLE III. 135932

Has eleven A. R. daughters and more on test making excellent records

Sire: ***Sequel's Slogan 3895 P. S.*** (Sire of 74 A. R. daughters, including Grand Champion National Dairy Show, 1926.)

Dam: ***Imp. County Flower of Langwater 149216***

A. R. record of 14166.8 lbs. milk, 662.5 lbs. fat "A"

One of the finest specimens of the breed in America, sold for $8,100 when 11 years old. (Highest priced cow sold in 1928.)

200 Registered Females 200

Our entire herd is regularly blood tested and free of contagious abortion.
We are always in a position to offer

Milking Cows Bred or Open Heifers Bulls

Special Offer

We are now in a position to offer either cows or heifers coming fresh within a reasonable shipping time.

If you are planning on buying females, allow us to quote you, our prices are reasonable, stock guaranteed clean in every way.

A Large Majority of our Business is Repeat Orders, we can make you a satisfied customer if given an opportunity.

Cohasset, Massachusetts

(Twenty miles from Boston)

Hugh Bancroft, Owner *Address* **Walter Kerr, Manager**